Tonight: Clear
Tuesday: Cloudy periods

Victoria Times

Classified 386-2121
News 382-3131

97th YEAR, No. 19 * * VICTORIA, BRITISH COLUMBIA, MONDAY, JUNE 30, 1980 25 CENTS DAILY; 30 CENTS SATURDAY

Happy Birthday anyway, Canada

WALTER STEWART
FP News Service

OTTAWA — When I was a tad in Montreal, a kid down the street used to throw a big party every year. At this party, there were always the following ingredients:

— one cake with purple icing.
— half a dozen dumb games, with girls, including spin-the-bottle.
— six (or more) kids who ate too much purple cake and threw up.
— four fist-fights, usually, but not always, among the boys at the party.

My mother, when I would describe the fist-fights every year — they included myself on a regrettable number of occasions — would always ask me, "If that's the way it is, why do you go? " I would scuff my toe and say, "But we really like each other!"

Watching all the ranygazoo surrounding Canada's impending 113th birthday bash, I am a child again. I have not seen any purple cakes yet, but I know there are going to be a lot of dumb games, and the fist-fights, it sometimes seems, never stop.

A Canadian, which is to say, a person from a land that doesn't know its past and doesn't trust its future, must, on solemn occasions like this, ask himself the key questions:

In the light of past history, is it worth trying to hold this nation together?

In the light of recent history, do we have the will to do it?

After a certain amount of mulling, scratching and toe-scuffing, I am inclined to answer both with a Yes. I am less certain on the second than the first, but generally, as I told my mother, however it may look to outsiders, we really do like each other.

It is well to keep history in mind when cluck-clucking over the nation's fate. It seems at times — this is one of them — that the view from the bridge of our ship of state is not unlike that from the deck of the late, lamented, Titanic.

Alberta is outraged, Ontario is upset, Quebec stunned, British Columbia alienated, the Maritimes distressed and Newfoundland pressing for a new arrangement, under which it would be towed several hundred miles out onto George's Bank, and set up on its own, with Brian Peckford as Imperator.

Not only that, the economy is on sick leave, inflation is raging, unemployment is up, parliament is a laughing-stock, great Caesar's bust is on the shelf, and I don't feel so well myself.

What's to celebrate?

Well, for one thing, we're still here. Against expectation, common sense and in the teeth of the evidence, this ramshackle, unlikely, lovely land is holding together. That's one thing.

Here's another. Behind and below the bitching and squalling, we seem to be getting better at being a nation. Oh, the process is slow, and noisy, and irritating, but it's there.

A small symbol. When I was young, Canadians were ashamed to be Canadians. The idea of stirring up a fight over the words of O Canada would have seemed hilarious. Who ever sang it, anyway, except under a teacher's glower on state occasions at school?

My kids bellow it out; always have done, in English and French, and with some confusion about how many times to stand on guard, but they do it.

We are a more self-confident country than we were a few years ago. In the past, whenever things went wrong with our great and good neighbor, the United States, we always went, hat in hand, down to Washington to ask Uncle Sam to please, sir, stop thrashing about, because we were getting crushed. We whined for an exemption from the Interest Equalization Tax in 1963, we whimpered when Richard Nixon socked it to us with his Nixonomics in 1971. We were the worst snivellers on the block.

The other day, External Affairs Minister Mark MacGuigan, who looks like the class pantywaist, said a number of rude and truthful things to the Americans about their foreign policy. Now they're snivelling. Surely that's an advance.

Being here, and being stronger, is something. Canadians who haven't been through many of the shouting matches we stage at set intervals — i.e., Canadians less stricken in years than myself — need to be reminded that most of the noise is bluff and bluster.

I don't mean that the differences between Alberta and Ottawa, to pick an instance, are not real, or that the grievances on either side are not deeply felt. I mean that in a far-flung, disparate, disjointed country like our own, these tests of will and outbreaks of anger are bound to occur, have occurred

See WHAT'S page 10

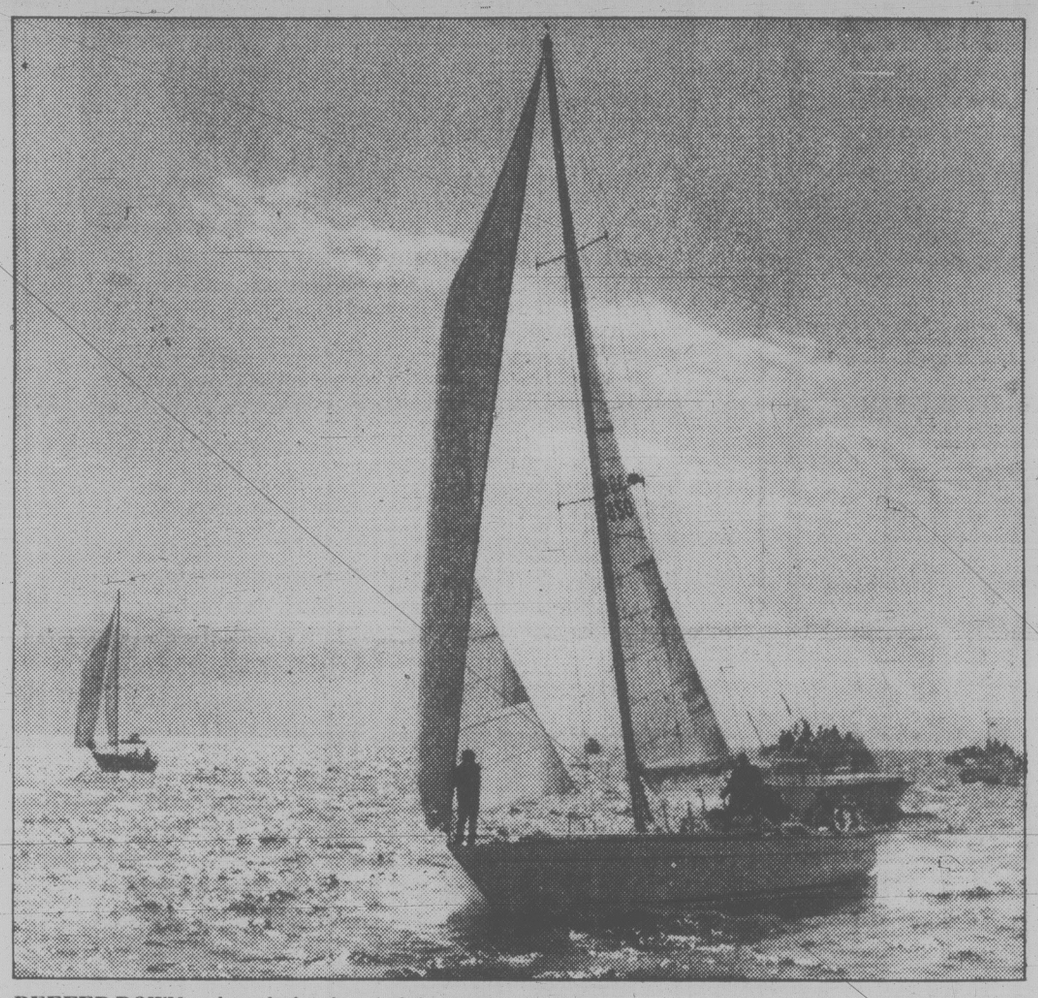

REEFED DOWN and ready for the wind that piped up later, Saturday's Child, skippered by Christopher and Romney Brain of the Seattle Yacht Club heads out after Saturday's start of the 2,308-mile Victoria-Maui sailing classic. The race was being led by Scottsdale, Ariz., brain surgeon Edward Diethrich's Triumph. Behind Triumph was John Buchan's sloop Glory from Seattle, and John Long's Indomitable from Vancouver. See page 8 for more details. (George Dufour photo.)

Killer hot spell refuses to die

Times News Services

A week-long killer heat wave that is still blistering the southwestern United States has been blamed for 42 deaths and has aggravated fires on tens of thousands of acres in the Colorado Rockies and Arizona.

The heat has killed millions of chickens at Arkansas poultry farms, and farmers are predicting losses as high as $5 million.

Peaches dried on the trees in Texas and, as the sun scorched pastureland, some farmers were rushing to cut hay early.

More than 25,000 acres were blazing in Arizona brush fires, and firefighters from Oregon, California and Montana joined forces in Colorado to battle uncontrolled fires.

On the Canadian prairies, a three-province soaking at the weekend will at least temporarily halt deterioration of crops and pastures.

The Winnipeg weather office said rainfall during a 48-hour period from 7 a.m. Friday to 7 a.m. Sunday ranged from a few millimetres in isolated spots to 45 millimetres in some of the driest regions of Saskatchewan and Manitoba.

Early-seeded crops have already suffered irreparable drought damage as far as potential yields are concerned. Those yields in the most severe districts will at best be half of normal.

In most cases — outside of Alberta and parts of western Saskatchewan which have received good moisture so far this year — it was the first substantial rain this year.

In Texas, temperatures soared to records across the sun-baked state. Wichita Falls's 44-degree reading shattered a 56-year-old record. The mercury soared to 42 degrees at the Dallas-Fort Worth Regional Airport, 41 at El Paso, 40 in Lubbock and Abilene and 39 in Waco.

Heat stroke has claimed six victims, Texas medical examiners say, and the deaths of 28 other people may be related to the heat.

In Arkansas and Oklahoma, at least four people died in each state during the weekend because of the heat.

The temperatures pose the greatest threat to the elderly and poor, health officials say. But in Dallas County, a six-month-old child was among those who fell victim to the heat.

Texans were urged to stay out of the blazing sun and keep their air conditioners or fans going.

In Wichita County, Tex., sizzling temperatures were wilting crops in the field. "Rain and irrigation is the only thing that will save us now," said county agent Don Decker. "Fruit crops are severely damaged and peaches especially are turning into little knots."

In other parts of the United States, tornadoes and severe thunderstorms wreaked havoc from the Midwest to the Atlantic, forcing thousands of people to flee the Baltimore Zoo and causing power outages and numerous injuries in Pennsylvania, Illinois and Ohio.

Some 4,000 people were enjoying an afternoon in the Baltimore Zoo Sunday when a tornado ripped through the grounds, downing hundreds of trees, injuring two people and killing three birds.

Meanwhile, raging thun-

See HEAT page 2

Wettest June a shower away

One more shower before midnight and Victoria will have had the wettest June on record, the weather office said today.

As of midnight Sunday a total of 80.1 millimetres of rain had fallen during June, compared with a normal total of 29.5 mm for the full month.

The June record, in 1956, is 82.4 mm.

The weather office said scattered showers are expected this evening and there is a strong chance an all-time record will be set.

The additional 2.3 mm needed for the new mark is about the thickness of a dime.

There have been only 184 hours of bright sunshine during the first 29 days of June, compared with a normal total of 254.4 hours.

Temperatures have ranged from one to two degrees cooler than usual during the day but have been normal at night, due to the moderating effect of the cloud cover.

The rainfall since Jan. 1 has been up 25 per cent from normal levels, but most of this increase has come during the past six weeks.

Meanwhile, the immediate weather forecast on the coast is for an increasing amount of sunshine, but it's a relative term. The weather will continue to be mainly cloudy, with some scattered showers.

The outlook for the first half of July is for more cloud than normal.

Fatal crash on Malahat

An 87-year-old Oak Bay man died in Royal Jubilee Hospital early today after receiving head injuries in a two-car crash on the Trans-Canada Highway in front of the Malahat Chalet Sunday afternoon.

Edwin Trueman, 2 - 1221 Beach, died at 6:05 a.m.

RCMP said the crash occurred around 4:30 p.m. when a northbound car driven by Roelof Bekker, 40, of Port Alberni, was in collision with the Trueman car as it pulled out of the chalet parking lot.

Bekker and the occupants of his car, and a passenger in the Trueman car, were not injured.

Damage to both vehicles totalled $5,000.

77-1 'Yes' at Woodward's

Spokesmen for Woodward's and the Retail Clerks Union have expressed satisfaction with a first agreement for the Victoria food floor which ended a four-week strike.

Under the agreement, most workers will join the RCU as a condition of employment but the company retains the right to do the hiring.

"It was a compromise agreement," RCU president Rudy Krickan said today.

"We gave up a good deal but so did they. The important thing is we have signed a first agreement."

Employees approved the tentative agreement by a 77 to 1 vote.

Woodward's spokesman Bill Brown said the agreement reflects the company's position before the walkout.

The union got the same agreement it signed with the food chains, Brown said.

Union employees will not be taking part in the company's profit-sharing program and will not get employee discounts or the 20-minute coffee break enjoyed by non-union employees.

(However, they will get a 15-minute break as provided for in union agreements. The union said it gave up its request to join the profit-sharing plan very early in the negotiations).

Brown said the union made one significant gain, the right to sign up almost all the employees on the food floor at the Victoria store as a condition of employment.

"It is unfortunate the union took its members out on strike with a loss of four weeks pay to get what the company offered before the strike began," he said.

Wages had not been a serious point of contention.

Unionized shelf stockers, who were getting $445 a week for a 37½-hour week, now will get $425 a week for a 40-hour week, but also will receive an additional paid day off every second week. Clerks will receive $416 a week. Non-union shelf stockers will continue to receive $445 a week for a 37½-hour week.

Korea in coal deal

VANCOUVER (CP) — Kaiser Resources Ltd. will develop its $200 million Greenhills surface mine and coal preparation plant in southeastern B.C. as a joint venture with Pohang Iron and Steel Co. Ltd. of Korea, company chairman Edgar Kaiser Jr. said Sunday.

An agreement in principle for the project has been signed, subject to approval of the directors of both companies, the Korean government and the Canadian Foreign Investment Review Agency, Kaiser said in a press statement.

Kaiser, which will own 80 per cent of the project, is to build and operate the mine with capital, operating costs and profits pro-rated between the two companies, he said.

The agreement also provides for delivery to Korea of 500,000 metric tons of coal a year for 20 years.

Volcano lava dome set to crack?

VANCOUVER, Wash. (AP) — Scientists getting their first good look into the crater of Mount St. Helens in more than a week said a red glow in the volcano was caused by superheated rocks, not fresh lava.

After a clear day Saturday, the volcano was closed in by clouds again Sunday, said Carl Burgeson, a spokesman for the Federal Emergency Management Agency.

Burgeson said geologists saw a 22-metre-long east-west crack glowing in a dome of crusted lava that has bulged up within the crater. They first believed the glow was new lava, but late Saturday determined it was rock glowing with heat from the magma, or molten rock, below.

The scientists saw only one dome forming in the crater, not two as some speculated earlier. The dome is still estimated to be 200 metres in diameter and about 70 metres thick, Burgeson said.

A steam plume, absent early Sunday, shot up to about 3,000 metres shortly after 8 a.m. "The plume has come and gone before, so scientists aren't too concerned," Burgeson said.

Harmonic tremors — which scientists say indicate the movement of magma within the volcano — returned to the mountain Saturday afternoon for about an hour, but at extremely low levels, said Liz Bjorkman of the University of Washington geophysics department.

The tremors were much smaller than those Friday, which had been the largest since the last volcanic eruption June 12, she said. Harmonic tremors were also noted before the eruptions May 18 and 25, and June 12.

An earthquake measuring less than 2.0 on the Richter scale shook the Elk Lake and Mount Margaret area northeast of Mount St. Helens late Saturday, but was not associated with the mountain, Ms. Bjorkman said.

Another quake, also measuring about 2.0, shook the Strait of Georgia area near Vancouver, B.C., late Saturday, causing residents to wonder whether Mount St. Helens had erupted, Ms. Bjorkman said. "Fortunately, there wasn't anything going on."

Meanwhile, the Boeing Co. says it has moved its flight training operation from Moses Lake, Wash., to Glasgow, Mont., rather than risk ash damage to new airplanes.

Pete Bush, company spokesman, said the move is temporary until the county airport at Moses Lake can clean up the ash that littered the field after the eruption of Mount St. Helens.

ON THE INSIDE

Eyeballing the 'occuslur'

Thumbsucker William Safire examines an old occupational hazard — the 'occuslur.' Quacks, flacks, shrinks and molar mashers can take heart — they are not alone. Page 5.

Pope in Brazil

Brazil is getting a second carnival this year with the arrival Monday of Pope John Paul II, but anxiety is mixed with the spirit of celebration. Page 10.

The Wonder of it All

Jill Galt gives a sparkling performance as the teenage Emily Carr in the musical *The Wonder of it All* currently playing at the Newcombe auditorium. See review on page 20.

SPORTS

New York Cosmos ended a so-called hex by scoring their first North American Soccer League victory in three tries at Vancouver's Empire Stadium. Page 14.

Victoria rowers Bruce Ford and Pat Walter won the double sculls title Sunday at the Dutch open championships. Page 14.

Andrea Jaeger, the 15-year-old American star, defeated former champion Virginia Wade today to reach the quarter-finals in the Wimbledon tennis. Page 14.

INDEX

Births	30	Finance	6, 7
Classified	30-42	Gardening	43
Comics	12	Horoscope	24
Crossword	43	Lifestyles	23-25
Deaths	42	Sports	13-17
Entertainment	18-20		

Provincial winners Page 22

Heat kills 42

Continued from page 1

derstorms and 120 k/mh winds raked Southern Illinois, leaving up to 60,000 residents without electricity and causing up to $300,000 in damage in what some officials said was the worst storm in two decades.

Power company technicians and cleanup crews worked today to clean up debris and restore power to an estimated 20,000 residents. Hardest hit was Murphysboro, a town of about 10,000, where three tornadoes were sighted and Mayor Michael Bowers declared a state of emergency.

Thunderstorms knocked out power for almost 30,000 homes in three southern Pennsylvania counties. Fires started by lightning caused minor injuries to 14 firefighters who battled blazes in Dauphin County and in Eden, Pa.

Meanwhile, in Ontario, natural resources ministry firefighters were at a crucial stage today in their battle against Thunder Bay 46, the largest fire in Ontario since 1974.

"The next day or so is going to tell the tale as to whether we're going to be able to contain the fire," ministry spokesman Wayne Suttie said.

Suttie said 30 to 40 millimetres of rain and low temperatures during the weekend allowed firefighters to get "a pretty good handle" on the huge blaze.

The fire, now covering 302,170 acres (122,000 hectares) or more than one-quarter the size of Prince Edward Island, could begin growing again as temperatures rise and winds shift.

Tourist alert

The following are requested to contact the nearest detachment of the RCMP for an urgent personal message:

Cecil Joseph Coulas, Vancouver; Leo Derosier, Gypsumville, Man.; Harald Gailus, Leichlingen, W. Germany; Jim Gillespie, Squamish; Paul Huckerby, Kitimat; Fred Lusiuk, St. Thomas, Ont.; Peter Lysiuk, Saskatchewan; David S. Savard, Vancouver.; Kenneth Spencer, Sayward; Larry Joseph St. Jean, Mackenzie; Donald Sjodien, Vernon; Alan George Wilson, Vancouver; Richard Westerlund, Bellevue, Wash.

Gold price up

LONDON (UPI) — Gold fever broke out in bullion markets today with the price of the yellow metal soaring $25 an ounce to $662.50 U.S. at the morning official fixing — its highest level since February.

Gold had opened the day at $657.

Shots alert

Capital Regional District health officer Dr. Allen Arneil today recommended precautions against three diseases — tetanus, whooping cough and malaria.

Three cases of tetanus have been reported to the CRD in a period of about one year, one recently.

Arneil says tetanus spores are everywhere, traditionally abundant in animal manure. They are extremely resistant to destruction, remaining infective for years. Infection often results from a trivial wound — such as a thorn prick.

Arneil says tetanus immunization is included in that given to babies, pre-schoolers and Grade 1 and 10 boosters but should be repeated every 10 years by adults.

He says whooping cough is definitely in the area.

Immunization before infection is much more protective than treatment afterwards, Arneil says, adding whooping cough immunization can be obtained from the doctor or from any CRD community health clinic.

Boat sank: man drowns

A fisherman perished in the water when his vessel sank at Wiah Point west of Massett on the north end of the Queen Charlotte Islands Sunday evening.

The incident was one of 76 handled by the Pacific Rescue and Co-ordination Centre at CFB Esquimalt on the weekend.

The name of the dead man is being withheld pending notification of next-of-kin.

Shortly before 7 a.m. on Sunday morning the fishing vessel Lucky Lady III reported taking on water west of Nahwiti Bar near Bull Harbor. Aboard were owner H. Fraser of West Vancouver and the boat's operator B. Mashman.

The Bull Harbor lifeboat was despatched. A passing fishing vessel, the Pacific Sands put a pump aboard the Lucky Lady III, which was later towed into Bull Harbor.

About 3 p.m. Sunday a 16-foot pleasure craft was in danger of being swamped from the wake of a tug on the west side of the Knight Bridge in Vancouver. Owner Don Fitch of Vancouver had three persons aboard, one of which fell over the side and was rescued by a companion.

The vessel Peggy McKenzie notified the PRCC that she would go to the scene. The Canadian Coast Guard hovercraft, based at the Vancouver International Airport, was dispatched. The four people were picked up by the pleasure craft Kemo Sabi.

The boat was pumped out and towed into the Hyatt Marina.

About 4 p.m. on Sunday, J. Larsen reported his fishing vessel Regal I taking on water in the Tofino area. Another fishing vessel, the Flora Queen, put a pump aboard and Larsen was able to make it safely into Tofino.

Efforts to save logger praised

Major Stan White, commanding officer of the Pacific Rescue and Co-ordination Centre here, today commended Gulf Air dispatcher Noreen Reedel of Campbell River for her efforts last week to save the life of a 72-year-old logger at remote Bute Inlet.

At the same time he denied a claim by Dr. Bob Somerville, volunteer rescue agent at Campbell River, who has written Prime Minister Pierre Trudeau charging the logger died because all four rescue helicopters were out of service that day.

White said Somerville phoned the centre, demanding a helicopter.

The armed forces helicopters are used when requested by the emergency health services for a medical evacuation. At that point, 11:31 a.m., the EHS had not been notified, White said.

He said the standby helicopter at Comox had been alerted and could have been in the air shortly afterwards if needed.

White said at 11:30 am. on Tuesday Reedel intercepted a faint distress call from Southgate River in the Bute Inlet, 39 minutes flying time from Campbell River.

The logger had suffered a heart attack while working on a log boom.

Victoria Princess bike racks ready

The Victoria Princess now has bike racks and $2 bike tickets are available before boarding the vessel at the Belleville Pier.

In Seattle, tickets can be picked up at the B.C. Steamship Co. terminal offices at Pier 69.

The $2 charge for bikes is in addition to the $25 round trip fare.

There is no provision for bikes on the Flying Princess jetfoil.

SUBARU

The Price Is Right!

Subaru DL Front Wheel Drive Hatchback

This hatchback is geared to save you money . . . without skimping on luxury. From front wheel drive to the rear window defogger, it's the car you've been waiting for! Available options — 5-speed, automatic, four wheel drive.

THE QUALITY CAR FROM JAPAN

12 month unlimited distance warranty.
3 year anti-corrosion warranty.

EDWARD motors ltd.

3319 Douglas St., Victoria
384-1161 Dealer #6605

Something special from Grassie's

regular $375.00
SPECIAL $281.15

regular $375.00
SPECIAL $281.15

Ruby . . . birthstone of July.
You can enjoy **special 25% savings** this month on these unique ruby and diamond rings. Hand-crafted in 10kt yellow gold mountings.
Other fine ruby jewellery such as: rings, earrings, pendants, bracelets & brooches are available at special 25% off regular prices during this event.

Forever Yours
Grassie's Since 1886

• 599 Seymour • 4517 W. 10th
• Pacific Centre • Park Royal • Brentwood
• Lansdowne • Guildford • White Rock
• Coquitlam Ctr. • Cottonwood Cnr.
• Nanaimo • Port Hardy • Victoria • Parksville
• Kamloops • Vernon • Kelowna • Revelstoke

Chargex, Master Charge, American Express and Grassie's credit accounts welcome.

the weather

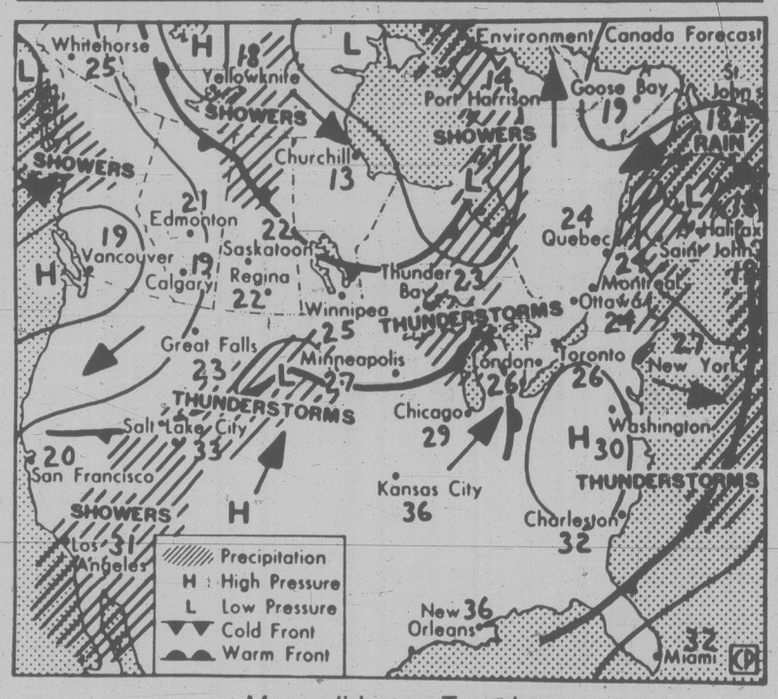

Map valid noon Tuesday

A cool and unsettled weather pattern holds across the province except for clear or clearing skies across extreme southern B.C. Generally cloudy skies were reported over the forecast area. Little change is anticipated today. More sun than cloud is expected over extrme southern B.C. while elsewhere mainly cloudy conditions should continue. Spotty shower activity over the interior and north coast this morning will become more widespread this afternoon.

ENVIRONMENT CANADA WEATHER OFFICE 10 A.M. FORECASTS
Valid Until Midnight Tuesday

Greater Victoria: sunny with cloudy periods today and Tuesday. Highs both days near 19. Lows tonight 9 to 11.

Greater Vancouver, East Vancouver Island: sunny with cloudy periods today and Tuesday. Highs both days 17 to 20. Lows tonight 9 to 11.

North and West Vancouver Island: cloudy north today. Mainly sunny west coast. Cloudy Tuesday with sunny periods. Highs today and Tuesday 15 to 18 except near 20 inland. Lows tonight 9 to 11.

ACROSS CANADA WEATHER PICTURE

Alberta: north sunny with highs near 23. Central showers with highs near 17. South afternoon cloudy periods with highs near 21.

Saskatchewan: clearing central. Elsewhere sunny. Highs from mid-20s in the south to mid-teens in the north.

Manitoba: north cloudy periods. South sunny with afternoon cloudiness with scattered showers or thundershowers. Highs from mid-20s in the south to low teens in the north.

Ontario: north cloudy with showers. Central sunny with cloudy periods. South cloudy with sunny periods. Highs 20 to 24.

Quebec: south cloudy. North and central sunny periods. Highs from 21 in the south to 14 in the north.

Maritimes: cloudy periods of rain in the south. A few showers in the north. Highs 16 to 21.

Newfoundland: mainly sunny with highs 18 to 22.

TEMPERATURE
Yesterday

	Max.	Min.	Prcp.
Victoria	18	9	—
Normal	19	11	—
One Year Ago			
Victoria	15	10	trace
Across Canada			
Prince Rupert	16	11	—
Prince George	13	8	3.4
Port Hardy	17	12	—
Terrace	21	13	—
Comox	18	10	—
Vancouver	18	10	—
Kamloops	19	11	9.2
Cranbrook	22	7	0.5
Williams Lake	13	8	5.8
Fort Nelson	24	5	—
Peace River	20	4	0.6
Edmonton	17	8	11.4
Calgary	19	5	4.2
Lethbridge	26	10	0.4
Medicine Hat	26	10	0.4
N. Battleford	22	9	—
Saskatoon	26	8	trace
Swift Current	26	8	0.2
Prince Albert	22	11	3.6
Moose Jaw	28	11	0.7
Regina	28	13	1.2
Yorkton	22	14	4
Brandon	23	11	—
Winnipeg	22	12	—
The Pas	23	13	1.2
Kenora	16	11	0.7
Thunder Bay	17	9	—
Toronto	18	13	10.4
Ottawa	25	15	19.6
Montreal	25	15	3.8
Quebec	23	16	—
Halifax	21	11	8.6
Charlottetown	21	12	—
St. John's	13	7	—
Whitehorse	25	7	—
Yellowknife	18	10	—
Inuvik	26	13	—
United States			
Seattle	19	11	—
Spokane	23	8	—
Portland	22	12	—
San Francisco	22	12	—
Los Angeles	25	18	—
Las Vegas	43	27	trace
Phoenix	45	31	—
New York	23	18	17.8
Miami	31	24	0.4

World Temperatures
Amsterdam 16, 13; Athens 33, 24; Bangkok 29, 26; Beirut 28, 22; Belgrade 18, 16; Berlin 14, 11; Bogota 19, 9; Brussels 18, 6; Buenos Aires 13, 7; Cairo 41, 22; Caracas 29, 20; Copenhagen 15, 12; Dublin 17, 10; Frankfurt 18, 11; Geneva 12, 5; Helsinki 22, 12; Hong Kong 32, 27; Honolulu 31, 21; Jakarta 33, 24; Jerusalem 35, 24; Johannesburg 9, -2; Kiev 19, 10; Kuala Lumpur 33, 23; Lima 18, 15; Lisbon 26, 14; London 20, 12; Madrid 18, 10; Manila 30, 23; Mexico City 25, 11; Moscow 20, 13; New Delhi 36, 28; Nicosia 40, 21; Oslo 14, 12; Paris 19, 11; Perth 16, 11; Rio 27, 13; Rome 26, 8; San Juan 32, 26; Sao Paulo 20, 8; Seoul 24, 22; Singapore 33, 27; Stockholm 16, 11; Sydney 18, 12; Taipei 35, 26; Tel Aviv 30, 21; Tokyo 24, 18; Vienna 19, 14.

CITY'S WEATHER RECORD

Sunshine June	195.5 hrs.
Last June	342.3 hrs.
Normal (30 yrs.)	266.2 hrs.
Sunshine, 1980	897.4 hrs.
Last year	1229.8 hrs.
Norm (30 yrs.)	1066.6 hrs.
Precip. June	10.6 mm
Last June	21.6 mm
Normal (30 yrs.)	21.4 mm
Precip., 1980	301.4 mm
Last year	163.8 mm
Normal (30 yrs.)	312.0 mm

Sunrise, Sunset
Tuesday
(Pacific Daylight Time)
Sunrise 05:16 Set 21.19

Moonrise, Moonset
Mon./Tues.
(Pacific Daylight Time)
Moonrise 23:04 Set 09:04

TIDES AT VICTORIA
(Tides listed are Pacific Standard Time)

	Time	Ht	Time	Ht	Time	Ht	Time	Ht
	H M	Ft.	H M	Ft.	H M	Ft.	H M	Ft.
30	0145	8.8	1020	0.6	2000	8.1	2225	7.6
1	0220	8.5	1100	1.0	2015	8.1	2315	7.3
2	0315	8.0	1145	1.6	2040	8.1		
3	0020	6.9	0445	7.4	1220	2.4	2020	8.2
4	0150	6.2	0600	6.7	1315	3.4	2045	8.3
5	0315	5.4	0755	6.1	1400	4.4	2110	8.6

TIDES AT SOOKE

	Time	Ht	Time	Ht	Time	Ht	Time	Ht
	H M	Ft.	H M	Ft.	H M	Ft.	H M	Ft.
30	0115	9.7	0950	1.0	1710	7.6	2200	7.1
1	0210	9.4	1035	1.4	1745	7.7	2210	7.0
2	0245	8.9	1100	1.9	1815	8.0	2330	6.7
3	0355	8.3	1150	2.7	1900	8.3		
4	0045	6.3	0510	7.5	1220	3.5	1940	8.7
5	0210	5.7	0650	6.8	1255	4.4	2010	9.1

TIDES AT FULFORD HARBOUR

	Time	Ht	Time	Ht	Time	Ht	Time	Ht
	H M	Ft.	H M	Ft.	H M	Ft.	H M	Ft.
30	0020	8.7	0400	9.6	1145	0.6	2005	11.1
1	0115	8.4	0500	9.2	1240	1.1	2040	11.2
2	0225	7.9	0605	8.8	1320	1.9	2105	11.2
3	0315	7.2	0720	8.3	1405	2.9	2145	11.2
4	0425	6.4	0850	7.8	1445	4.2	2225	11.3
5	0525	5.4	1030	7.5	1545	5.5	2250	11.2

WHO DO YOU THINK SHOULD PAY THE LEAST FOR AUTOPLAN INSURANCE?

Maybe the young guy because he doesn't have much money? Or the older man because he just might be a more responsible driver? How about the woman? She may drive less and more cautiously. The logger? He certainly doesn't have to fight city rush-hour traffic.

The answer: none of the above, necessarily.

Drivers who should pay the least possible amount for their Autoplan insurance are those who don't cause accidents. It doesn't make any difference – and it shouldn't make any difference – whether they are male or female, young or old, married or single, or where they live in the province.

That's the whole idea behind the F.A.I.R. program – Fundamental Auto Insurance Rating. When F.A.I.R. is fully in place, everyone will be entitled, as their right, to the same base Autoplan premium, depending upon the use of their vehicle: Only drivers who are responsible for an accident will be charged an additional premium of $300 spread over three years. And the more accidents they cause, the more they'll pay.

It's simple. It's logical. It's F.A.I.R.

Insurance Corporation of British Columbia

Murder suspect at funeral

KAMLOOPS (CP) — A 19-year-old mother charged with second-degree murder in the death of her one-year-old daughter watched the child's funeral Saturday.

Denise Aimola, in custody since Tuesday after her daughter, Marca, was found dead in a field, watched the funeral service from a small side room separated from the congregation.

She was escorted to Our Lady of Perpetual Hope church, only blocks from the family home, by plainclothes RCMP officers, who said she couldn't attend the graveside service because of death threats against her phoned to a local radio station.

Following the funeral, Mrs. Aimola was taken back to her cell at the RCMP station.

There was no contact between the mother and those in the congregation, police said, and no one was told she would be there.

Marca was buried in the children's section of a cemetary less than four kilometres from where she was found dead of exposure in a sagebrush-covered field following a massive five-day search. She originally was believed to have been kidnapped.

Police are still withholding details of the case, including what led them to the body.

Mrs. Aimola is scheduled to appear in court again today.

Pet of the week

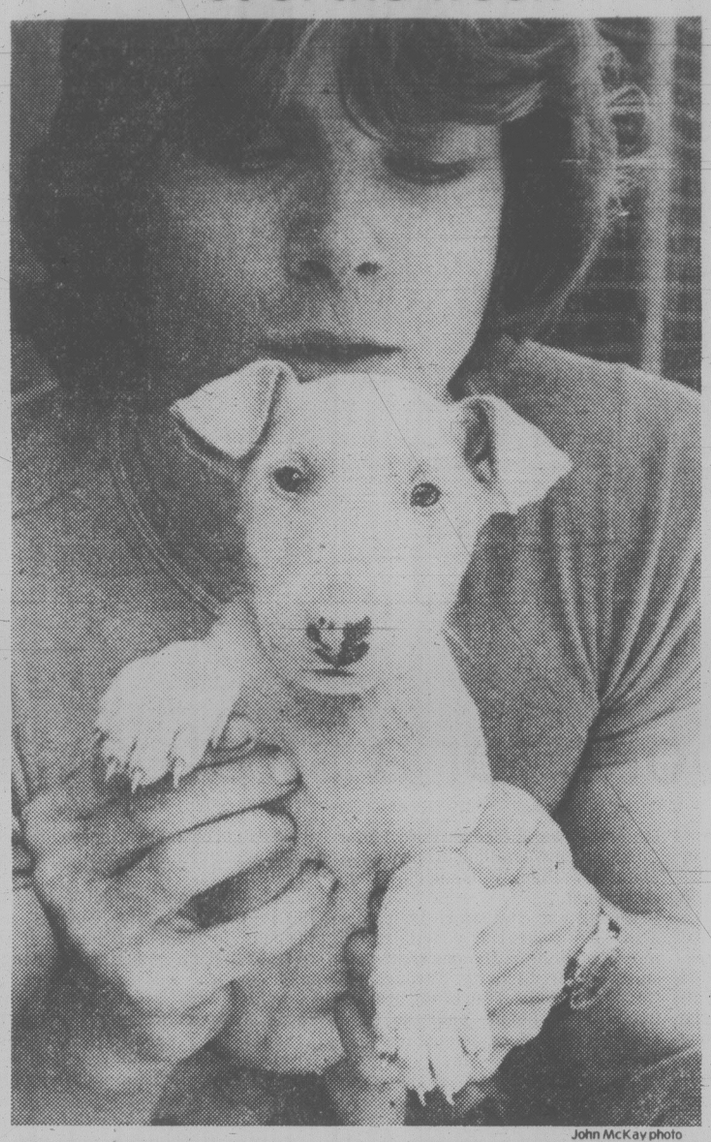

John McKay photo

NEED A FRIEND? She may not be particularly friendly toward other animals, but this nine-week-old purebred bull terrier being held by Gordie Davies is compatible with humans and her own breed. Bull terriers were originally bred for fighting. If you're interested, contact the Victoria branch of the Society for the Prevention of Cruelty to Animals, 3150 Napier Lane, telephone 388-6627.

Union trouble at berry patch

LANGLEY (CP) — The union said it was an information picket line, the owner said it was politically-inspired, when about 150 men, women and children demonstrated outside a Fraser Valley strawberry farm Saturday.

Raj Chouhan, Canadian Farmworkers' Union president, said the group was conducting an information picket, and not attempting to keep non-union berry pickers off George Driediger's Fort Langley farm.

Driediger insisted that the protest was politically inspired by his role as former B.C. Social Credit president.

"These guys are doing themselves out of jobs," said Driediger. "Next year it will be strictly raspberries and other crops that can be machine picked."

Driediger, also former mayor of Langley district, said the pickers still at work on his strawberries were averaging $10 an hour — about four berry flats an hour at $2.75 a flat.

Chouan said a tentative contract negotiated with Driediger's son Murray, manager of the farm, called for $3 a flat.

"And don't believe him when he says a picker can earn $10 an hour," said Chouan. "It's less than half that even for good pickers."

"I'll bet he didn't tell you that they wanted another 20 cents a flat for transportation," said Murray Driediger. "We'd lose money at $3.20 a flat.

The 500-member union, also negotiating with a Langley mushroom farmer, has a bid for certification before the B.C. Labor Relations Board.

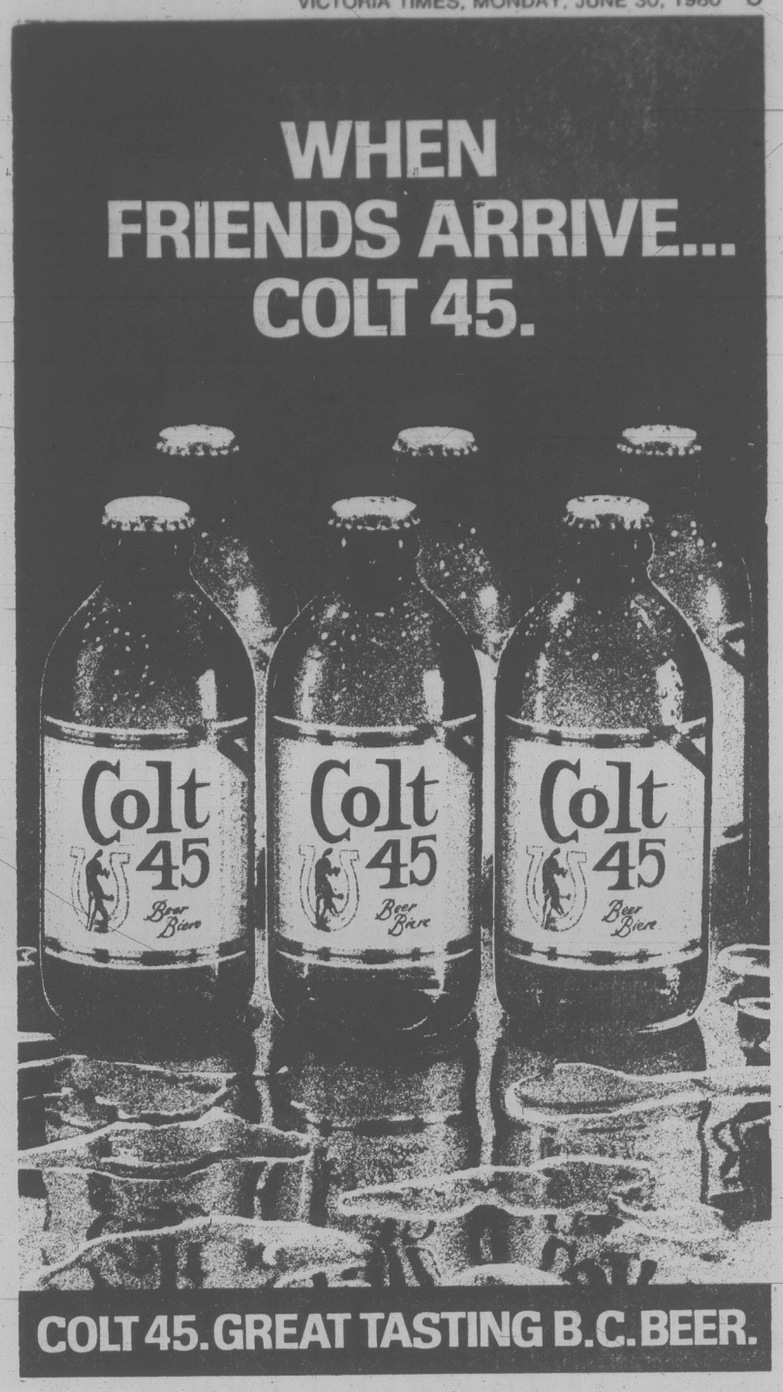

Technology China's goal

VANCOUVER (CP) — China wants to buy technology from the B.C. lumber industry to enable it to turn rice husks and sugar-cane fibre into particle board.

The acquisition of technology to produce construction materials is one of the country's top priorities, said Rong Yiren, chairman and president of the China International Trust and Investment Corp.

Other priorities include energy, transportation and communication development, said Rong who is leading a high-level Chinese delegation through Canada and the United States. The delegation is informing industrialists that China is not only interested in joint ventures, but also is a good country for investments.

Rong said his country is interested in getting hydroelectrical generation technology and that a delegation from B.C. Hydro soon will visit China to "study the possibility of their involvement in the development of China's power."

China also wants to increase the lumber and pulp and paper trade, he said in an interview.

"The existing quantity already is substantial and we want to increase it in the future."

He has met with B.C. Premier Bill Bennett to talk about the Port of Vancouver.

"The port is the major gateway to the Orient and is thus very important to us," Rong said.

He said both China and B.C. are rich in natural resources and "we discussed mining technology and the possibility of technical co-operation between China and B.C."

He said no deals have been completed on this trip, which was undertaken mainly to inform industrialists of the opportunities in China.

"This is just the begining of future trips. I am very optimistic about the future of Sino-Canadian joint ventures."

He stressed that his year-old corporation wants to promote long-term economic relations between China and other countries.

"We prefer to have a long-term relationship rather than make simple purchases of modern technology."

While Canada and China enjoy good relations, "we are not very satisfied with the existing economic relationship and believe we can do more."

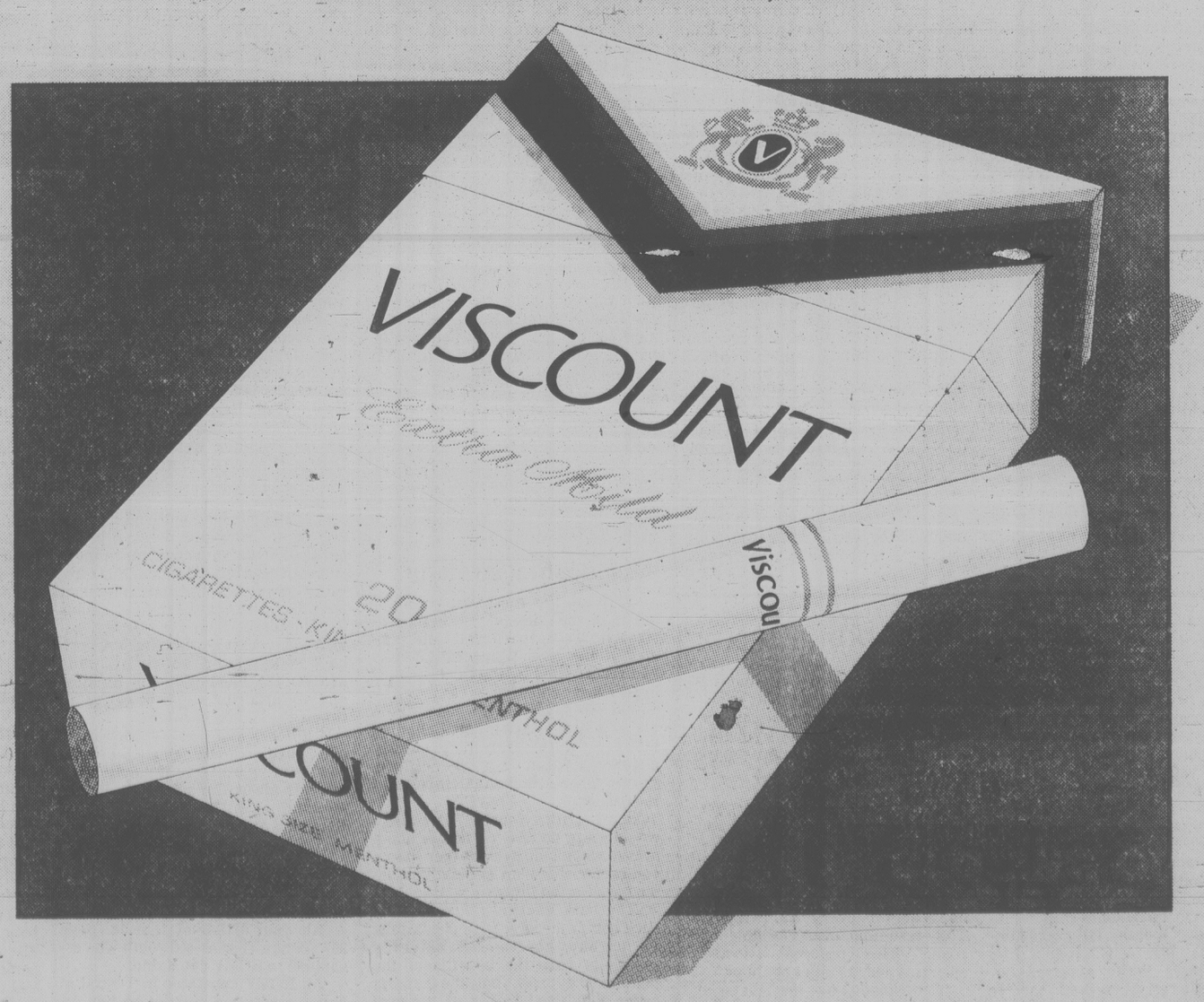

VISCOUNT EXTRA MILD MENTHOL KING SIZE: WARNING: Health and Welfare Canada advises that danger to health increases with amount smoked–avoid inhaling. "Tar" 3.0 mg Nic. 0.3 mg

Blast caused by rocket fuel

TSAWWASSEN (CP) — A home-brewed batch model rocket fuel caused the explosion Friday night that injured three persons, including a two-year-old child, Delta police said Saturday.

Richard West, 25, on leave from Canadian Forces Base in Ottawa, was carrying the mixture at his brother Eric's home when it exploded, shattering two patio doors and spraying him and two persons inside the house with molten glass.

Richard and his two-year-old nephew Jason Forbes were in fair condition in the burn ward of Vancouver General Hospital. Jason is the son of Kathy and Jamie Forbes.

Richard's brother Eric, 29, was treated for lacerations and released after the explosion.

Another brother, Allan West, 17, said the explosion occurred while Richard was walking into the house through the patio doors.

"He wasn't actually making the rocket fuel when it exploded," Allan said. "He was just walking into the doorway carrying it in a glass jar when it blew off."

Richard has built a few small model rockets in the past and "sort of likes chemicals, but not any more," said Allan.

Victoria Times

ESTABLISHED IN 1884

COLIN D. McCULLOUGH, Publisher

GORDON R. BELL, Managing Editor BARBARA McLINTOCK, Editorial Page Editor

Victoria Times, Canadian Newspapers Company Limited, 2621 Douglas Street, Victoria V8W 2N4 Telephone 382-3131

MONDAY, JUNE 30, 1980

Politics and policy

At least half a dozen times during any legislative session, the opposition condemns one government bill or another as inimical to the interests of democracy, a perversion of the parliamentary process, and altogether the worst legislation ever introduced west of the Rockies.

When they make such claims about the amendments to the Public Service Act introduced by Provincial Secretary Evan Wolfe last week, they will still be exaggerating. But Wolfe's bill would allow some very basic changes in the operation of our whole system of government.

Put in its simplest terms, the bill allows for significant politicizing of what has been a traditionally non-partisan civil service.

In the past, only the deputy minister of each government department has been a cabinet appointee, responsible to political masters and subject to dismissal at the whim of the cabinet. That has been considered reasonable because the deputy is the link between the civil service and the political arm of government and must be directly responsible to his minister.

All other civil servants, however, have been chosen by the Public Service Commission, which operates at arm's length from government. Promotions have been given on the basis of merit, regardless of an applicant's politics. These people can be dismissed only for just cause.

That changes under Wolfe's bill. Now all the top officials of the civil service — not only deputies, but also associate and assistant deputies (the usual titles given division heads within the civil service) — will be direct political appointments. They will not be chosen on merit by the PSC, but will be appointed by the cabinet. They could also be fired by the cabinet.

The change will pose a number of problems. First, it will cause a morale problem for civil servants and officials. They will no longer be able to rise to senior policy-making levels on their own merits. Politics — and many civil servants abhor politics of all colors — will be taken into account.

More important, it will remove a valuable check and balance from our governmental system. Under the current structure, the senior civil servants are in a position to offer their ministers technical policy advice without worrying about its political implications. They are able to say that a suggested program may be a wonderful vote-getter but will be extremely difficult to implement.

And the public can be assured that they are experts in their field and have attained their positions strictly because of their qualifications.

All that will disappear under Wolfe's system. Senior policy-makers will have to be constantly on the lookout for the political implications of what they do. Their jobs may depend upon it.

Moreover, the possibility exists that in some departments, a minister may surround himself with advisers chosen for their political skills but with no expertise in the department's programs and mandates.

It is the politicians' job to consider the political implications of decisions they make. It is the civil servants' job to provide non-partisan advice, and then to administer the politicians' policies the best they can.

The separation serves the public interest well, and should be preserved.

Beer and baseball

With the current high level of ill-will and controversy pervading local politics, it's pleasant when a council produces a sensible and reasonable compromise to solve a civic problem.

Victoria City Council agreed last year to allow beer to be consumed during baseball games at Royal Athletic Park, but only in a small area from which the drinkers could not see the game. Not surprisingly, those involved with city baseball returned this year to try to persuade council to allow fans to have beer while sitting in the stands.

It seemed a reasonable request, provided that care was taken to ensure that drunkenness and rowdyism didn't prevail.

But some aldermen and citizens pointed out that baseball is a family entertainment. Many families don't want their children to spend the afternoon sitting next to someone guzzling beer. That was a fair enough argument as well.

Then Ald. Robin Blencoe came up with a compromise. Why not allow beer-drinking in only a certain, segregated part of the stands. Then those who wanted a beer could have one, but those who didn't want to sit next to beer-drinkers wouldn't have to.

Both sides readily agreed that the compromise met their objections. The vote on it passed easily.

It was a good example of how governments can solve problems when they put their minds to it.

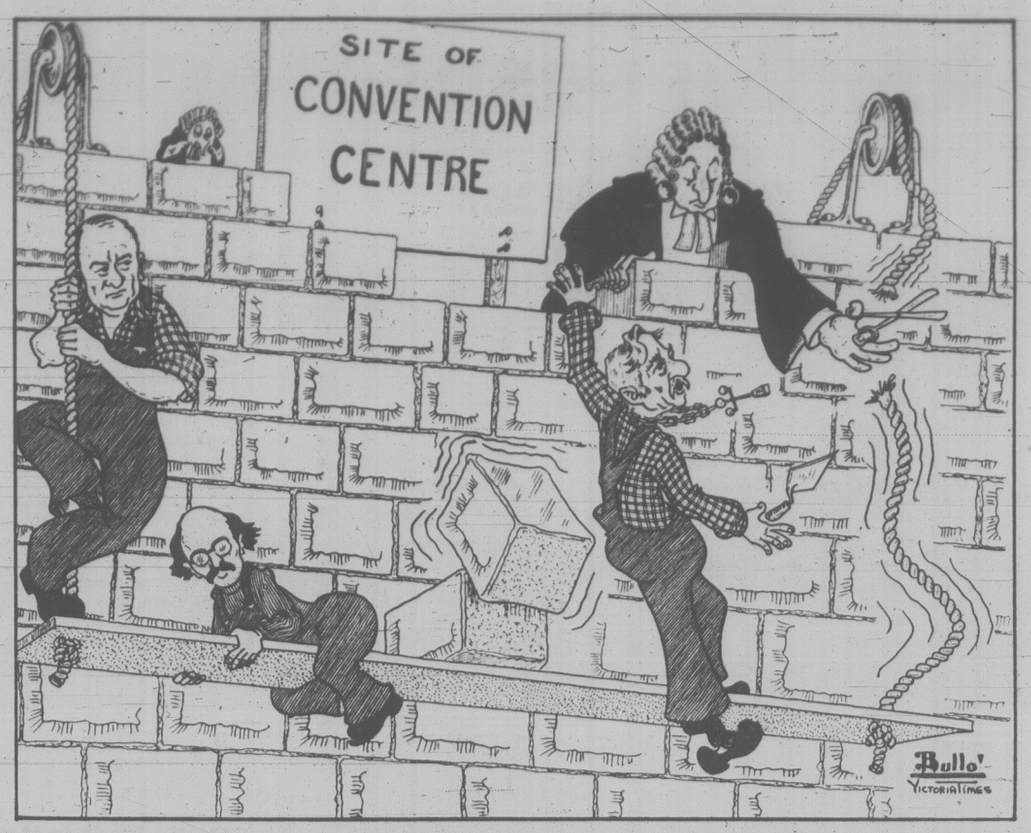

RICHARD GWYN

Gray looks for a strategy

OTTAWA — Can Trade and Commerce Minister Herb Gray do for Canadian manufacturing what he has done for the brush-cut — make it stand up and grow?

Maybe. Probably not. But at least he is going to give it a try. Next week, Gray will place upon the cabinet table his version of an industrial strategy for Canada. About its contents he will say only, "You wouldn't be wrong if you guessed that the directions I intend to go are towards economic nationalism and technological sovereignty."

After his cabinet colleagues have done quibbling over the t's and i's of the document, Gray plans to publish it next fall, at which time industry, labor and the provinces will get to say what they think about it. Later on, we may get some action.

Eight-year search

Why the excitement then? Simply because, at last, something actually is happening.

In his just-published study, *How Ottawa Decides*, for the Canadian Institute for Economic Policy, Richard French describes Ottawa's eight-year search for an industrial strategy.

French traces this paper chase back to January, 1972, when Prime Minister Trudeau let it out that the government was "working on" an industrial strategy. Two months later, then Trade and Commerce Minister Jean-Luc Pepin announced he would unfold the grand design in the fall.

Instead, as French remarks, "it was downhill all the way". Neither Pepin in that year, nor any of his successors in any subsequent year produced a strategy, or a policy, or a program, or even the germ of just one idea.

Today, the cost of those eight lost years is manifest. The spectre of "deindustrialization" stalks the land. Here, Benedix closes a 50-year-old plant in Windsor, Ontario, and puts 500 out of work. There, Ford Motor Co., is given $73 million to open a new plant, says thank-you, and closes another plant.

Of all the statistical indicators about our industrial condition, the most revealing is the one that measures our productivity. Through the '70s, we ranked next to last in productive growth, behind only the U.S., among the western democracies. In 1979, the decade's last year, we dropped to last place.

HERB GRAY
. . . trying one more time

Throughout this period, and as much today as then, three economic choices confronted us. We could give up on manufacturing, and go back to being hewers of pulp wood and drawers of oil. We could plunge into the cold waters of free trade, as the Economic Council of Canada has recommended. Or we can choose the industrial areas we want to excel in, and develop these behind the barricades of economic nationalism and of its kissing-cousin, as proposed by the Science Council, of technological sovereignty.

My own choice would be for the third — Gray's — option. But this isn't the point. Instead, the point is that we have to make a choice. If we don't, other countries will make it for us.

In his study, French explains why successive governments, Trudeau I, Trudeau II, Trudeau III, and now Trudeau IV, have preferred to dither than to decide. "It is most unlikely that any government will remain in office long enough to benefit from the frits of industrial strategy initiatives," French writes, since these will take 10-20 years to show up, while the costs (giving up on textiles, for example) "are, politically speaking, identifiable and relative imminent."

Trudeau, as you may have noticed, has been in power long enough that had he had the courage of his convictions back then, he, and Canada, would be benefitting today from the fruits of his decisiveness. That's history now. Even Jimmy the Greek, surely, wouldn't give you long odds on Trudeau remaining power for another 10-20 years.

Do what he wants

In fact, Trudeau possesses a political asset more valuable even than an assurance of tenure: His own pledge to quit before the next election. He can do whatever he wants, which means he actually can afford to do what is right.

So why then did Trudeau, a fortnight ago, tell the Liberal caucus that his priorities were, a) the constitution, b) an oil deal, and everything else, including an industrial strategy, last? Because he'd prefer to have a constitution for himself and leave economics for his successor.

Give Gray an "A" for effort, and wish him well since he's trying to do in six months what hasn't been done in eight years. As for Trudeau's contribution to economics, grade him, as did French, "Downhill all the way".

STEVE KERSTETTER

A view of federal planning

OTTAWA (CP) — Pierre Elliott Trudeau came to the prime minister's office intent on seeing that his government made decisions in a more formal, more progressive and more rational way.

How and why that hope was frustrated in the years that followed is the subject of a new book by Richard D. French of Montreal, a university professor, management consultant and former member of the federal civil service in the 1970s.

How Ottawa Decides views Trudeau in 1968 as the product of an era when planning was in vogue and social scientists were optimistic about solving problems of public policy with almost the same precision as their colleagues were having in physics or chemistry.

"Trudeau and his advisers were determined not to continue the government-by-crisis pattern which characterized the Diefenbaker and Pearson administrations," French writes.

Three systems

Most of the book is an analysis of the three distinct planning systems that operated in the early Trudeau years and which were intended to help the new government avoid the mistakes of the past.

One system was centred in the finance department and was aimed at "fine tuning" the economy. A second operated within the treasury board in hopes of making government programs more effective and efficient. The third and most esoteric was found within the cabinet committee system and the Privy Council office.

The analysis of these systems in the book is often tortured and unreadable, but the clear picture that emerges is one of bureaucratic infighting as the three groups vied with each other for supremacy, with all three losing out in the end.

French argues that the failure of planning led in part to the series of economic and political crises the Liberals grappled with between 1975 and their defeat by the Progressive Conservatives in the May 22 election last year.

And during those years, he says, the government spent most of its time reacting to events rather than pursuing the planned approach it had brought with it to office.

However, the book suggests that part of the blame lies with cabinet ministers who were unwilling to put aside their own aspirations or who resisted attempts to control the spending appetites of their own departments — factors which could have frustrated even a well-functioning planning system.

"All of the integrated planning systems, all of the technical improvements in the world, will hardly function effectively where political conviction is lacking," French writes.

Perhaps the classic example of planning being overtaken by politics came after the 1974 election that returned Trudeau to office with a majority government.

Urgent business was put aside for a "priorities exercise," an ambitious attempt to look into the future for major new programs that fit in with "the big picture."

As the process dragged on and the initial results seemed uninspired, the prime minister's office commissioned a private poll that showed Canadians far more concerned about inflation and violent crime.

The planning exercise was quickly shelved. Wage and price controls were imposed in the fall of 1975 and a law-and-order package was presented to Parliament the following spring.

"In the end," French writes, "the few thousand dollars invested with the Liberal Party's House pollster to confirm the instincts of political insiders was to have a far greater influence on the government's priorities than the thousands of bureaucratic man-hours invested in the priorities exercise."

The book is essentially an historical review of past planning failures, but it does offer some insights into problems the Liberals have tackled again following their return to power in the Feb. 18 election.

Industrial strategy

Perhaps the most important of these is the idea of an industrial strategy, a concept central to the policies of the New Democratic Party and resurrected by the Liberals during the last campaign.

French says Liberal hopes for a global plan of attack to help Canadian industries in the early 1970s quickly degenerated into a series of programs to help individual sectors of the economy.

Some critics feared the change would mean endless corporate handouts to weak industries rather than a comprehensive plan to build new industries for the future.

The book questions whether any such comprehensive plan is possible. French says governments naturally expect to reap the benefits of the policies they sow, but the experts agree that the benefits of a broad industrial strategy could take 10 to 20 years to appear — far longer than the life expectancy of any government.

Victoria Landmarks

On Saturday morning, May 24, 1902, a new Oldsmobile car intrigued a crowd gathered on Johnson Street. It was the first car to be owned by a Victorian. The proud owner was Dr. Edward Charles Hart, city coroner for over half a century. A 3½-horsepower single cylinder gasolene engine drove the vehicle. The cost of the car was $650 ex works in Detroit. Given the right road conditions, the car could average 15 miles per hour and do 20 miles to the gallon.

Twelve months later, on May 28, 1903, Mr. A. E. Todd's five horsepower White steamer became Victoria's second car. It travelled from Government Street at Gorge Road to the Strathcona Hotel at Shawnigan Lake in two hours and 53 minutes. A year later, there were still only 20 cars and 10 motorcycles for the city's population of 25,000. That was the equivalent of one car for every 1,250 people.

Today there are almost 100,000 passenger cars and over 3,200 motorcycles registered in the Victoria area, not including 30,000 commercial vehicles and 15,000 trailers. This is the equivalent of one car for every 2.3 persons. The resulting overcrowding of roads often reduces average speeds to near 15 miles per hour.

Contributed by the Victoria Branch of the B.C. Historical Society.

letters

No inferiority

Surely someone has to repudiate your recent article relating to the "second class" feelings of Canadians.

I have never met a Canadian who felt second class to anyone, Americans included. Peter Newman, a Czechoslovakian by education and nationality is not any kind of authority on things Canadian, as your article implies. Canada's only hero figure of the past generation, John George Diefenbaker, was thoroughly denigrated by Mr. Newman in all of his writings.

Canada has long outlived its colonial past. Canadians deserve better political leadership and a much more sophisticated intelligentsia. For a Toronto pseudo-intellectual to lament the inferiority complex of Canadians is as outrageous as denying the historical fact that British North America has survived above all odds against the most powerful political and materialistic super power of all times, the United States.

I am sick and tired of listening to our Canadian intelligentsia telling us how inferior we feel. The only thing inferior about Canada is its intelligentsia. — L. J. Bailey, 202-1150 Rockland Avenue.

In perspective

Re: your article of June 18 (page 26) about a 17-year-old youth who assaulted an RCMP constable:

An RCMP constable in a burst of anger assaults a suspect he has arrested. He loses his job and gets three months in jail. A youth attacks a policeman who is acting in the execution of his duty, and all he gets is 12 days.

It's no wonder the average citizen and the police have trouble taking the courts seriously. — Gary Butt, 32-7840 Lochside Drive.

Expert paramedics

May I take advantage of your column to praise the expertise and caring practised by the paramedics of Victoria. Our family had occasion to call on their services recently and their swiftness of arrival and professional attention probably saved my father's life. They even had attention to spare for other worried members of the family. We cannot thank them enough and we feel there should be more public recognition of their excellence. — Maggie Cooper, 134 Linden Avenue.

Benefit dinner

It was my privilege to attend a benefit dinner and dance held at the Da Vinci Centre, on June 14, 1980.

This function was put on solely for the benefit of the Heart Fund. What amazed me most about this very successful evening was the fact that our Italian community, through volunteer help, in not only making the hall ready, but also the free time put in by its members to assure a financially successful evening, so willingly performed.

The planning was perfect. The band played from 9 p.m. to 1 a.m. It also deserves laurels for a beautiful performance, donated also to our Heart Fund.

From my point of view our Italian friends have proved once again, that when help is necessary, they move right in to the front lines.

By this thank you to the Da Vinci Centre for their care, it may influence other clubs to have a heart. — J. McDonald, 710 Cormorant Street.

Factory re-visited

In the June 24 Times, there was a letter 'Visit Factory' concerning the Wedgewood factory. You have the location of the factory mis-spelled — it is 'Barlaston'.

It is just south of Stoke-on-Trent, and to get there by car, follow these instructions:

Get on M.6, turn east at intersection No. 15, go south A.34 — about five miles, turn east on B5029 about two miles, then turn north about one mile to the factory.

We visited the factory in 1960 (my wife and I, and her twin sister) and we thoroughly enjoyed the visit. Ever since, I was very careful with the gold on the pottery — it comes out black after being through the kiln, and every piece has to be polished. E. P. Roberts, 107-1024 Fairfield Road.

For the record

Your editorial page cartoon of June 10 showing a deserted Ocean Falls newsprint mill topped by a Canadian Cellulose Company sign might have been less humorous but more accurate if the correct owner's name had been used.

The Ocean Falls mill is owned by B.C. Cellulose Company, a Crown corporation headquartered in Victoria. Canadian Cellulose Company, Limited has never owned or had any association with the Ocean Falls mill. — George V. Lambert, Manager, Employee and Community Affairs, Canadian Cellulose Company Limited.

WILLIAM SAFIRE on language

Sob sisters, molar mashers

Ethnic slurs draw harsh rejoinders, but occupational derogations — especially colorful or imaginative ones — no longer get people's danders up. Lawyers may threaten action at shyster, and some doctors grow choleric at quack, but most auto mechanics do not race their engines at grease monkey, nor would most dancers kick about hoofer..

The world of medicine is rife with occuslurs: from chiropractors who are called bone crushers to doctors and pharmacists who wish patients would dispense with pill pusher and pill peddler to surgeons who answer to sawbones. The most common mild derogation — often spoken with affection — is shrink for psychiatrist, from the witch doctor's practice of shrinking heads. Dentists have been known to gnash their teeth at molar masher, but that field is poor in occuslurs — nothing dentured, nothing gained.

Businessmen hang lively monikers on each other's specialties. A bean counter is, as aspiring bookkeepers know, an accountant; a headhunter, etymological cousin to the jungle shrink, is an executive recruiter; a bit fiddler, or bit tweaker, is a computer programmer more entranced by the machine than its product.

In advertising for aid on this valuable linguistic project, I erred in calling a bureaucrat a paper pusher: "You mixed a slur," writes Winsor Lott of Guilderland, N.Y. "The proper way to slur a bureaucrat is to call him or her a paper shuffler, not a paper pusher. You've obviously mixed paper shuffler with pencil pusher, which is just another name for a thumbsucker."

Thumbsucker is the new term for pundit — from the Hindu for "learned person" — which *Time* magazine popularized to mean "long-headed commentator"; surely such media biggies are a more deliberative breed of pencil pushers. At least these terms are not as pejorative as numbers cruncher, applied to a researcher, financial analyst or pollster who bends a statistic to fit a favored theory, or who puts too much faith in figures.

Some of the zip has gone out of the airline industry as the sexless flight attendant has replaced the breezy stew, and your captain speaking has taken over from sky jockey (Are all captains named Speaking?). Only hangar rat remains to add color to those who hang around aircraft.

Some of the best designations hang in there — roughnecks still work the oil rigs and sandhogs dig the tunnels — but farmers, or agribusinessmen, no longer hear sodbuster or clodhopper. Layers of railroad track are hardly ever called gandy dancers.

In politics, a hanger-on who likes to be called a "key aide" is usually referred to as a gofer (because he'll go fer coffee). Diplomats are still called cookie pushers because of their frequent attendance at teas and cocktail parties. A pol willing to "work the fence" is occasionally dubbed flesh presser, which is not to be confused with flesh peddler, the slur for theatrical agent.

The worst thing you can call a television announcer is a rip and reader, and you may get the terminal frizzies if you are caught referring to a coiffeuse as a hair bender. But call a person a spook and you will receive no scary looks — the designation is accepted by ghostwriters as well as by members of the beleaguered intelligence community.

Some professions are more sensitive than others: volunteer firemen shrug off winkies, but public-relations people flare up at flack, often preferring the new "public-policy adviser."

I have a list of pejorative job descriptions from Peter Taub of the Gannett Rochester newspapers, running from sob sister, for gossip columnist, to hash slinger, for short-order cook, and concluding with stringer, defined as "part-time newspaper correspondent." Taub, in his self-identification, illustrates the love-hate feeling of members of a group both unified and derogated by an occupational slur: "*Times* stringer in Rochester."

Best shot

"He gave it his best shot."

The locution "best shot," which is punching holes through the language these days, is being used to mean "greatest effort." When used in a slightly different sense, as in "California was his best shot," the two words mean "best opportunity."

Originally, this was a military metaphor. In the 16th century, the "best shot" was that part of any army which could most accurately inflict injury on the enemy — the best archers, for example.

In this century, the combat phrase put down boxing roots. Lexicographer Peter Tamony has found a citation in the San Francisco *News* of Aug. 29, 1931: "Smith's blows, though they were his very best shots, didn't feaze Hanna." ("Feaze" is a variant of "feeze," meaning "to embarrass or disconcert," which is now usually spelled "faze.") The way for "best shot" was paved by "get a shot at" — as in the March 13, 1940, use: "Fat Tony Galento gets a shot at Joe Louis's heavyweight championship."

Military phrases ("campaign," "boom," "standard-bearer," "die-hard") are always snapped up by politics, and boxing phrases are equally welcome in bloodless combat: "Hat in the ring," "on the ropes," "low blow." With "your best shot," politicians and pundits have found a phrase with provenance in both battlefield and prize ring, which gives

GALENTO . . . got a shot

the term an especially proud pedigree.

This phrase has not been easy to pin down, but I gave it what used to be called my all.

Slowdown speedup

An apology is due to *The Journal of Commerce*, a newspaper that was shut down during the Civil War by a repressive Republican administration, for a hoot of derision registered here recently at a headline that read: "Slowdown Is Accelerating."

That metaphor was neither skewed nor mixed. Although a contradiction is apparent, the contradiction is not real, as many physics students and other velocity freaks have pointed out.

"Acceleration is commonly thought of as the rate of change of velocity," writes Ted Senator of Ithaca, N.Y. "Hence, positive acceleration refers to a speedup and negative acceleration (or deceleration) to a slowdown." But such common thought is mistaken: "Velocity is the rate of change (with respect to time) of position, and acceleration the rate of change of velocity."

In case that whizzed past you in slow motion, consider this example by Jeffrey Saldinger of New York City: "A car going 60 miles per hour slows uniformly to 57 miles per hour in three seconds, then from 57 to 50 in the next three seconds, and finally from 50 to 30 in the next three. The car has been slowing down more and more with every three seconds — hence, an accelerating slowdown."

In common use, "accelerate" means "to go faster"; in technical use, it means the rate at which you go either faster or slower. The language is biased, then, in the direction of increased speed: for example, there is a "speedup" but no "speeddown." Such are the brakes.

I don't want to be an alarmist, but a look at the last three months' industrial-production figures suggests that the slowdown of the American economy is accelerating to a screeching halt.

New York Times

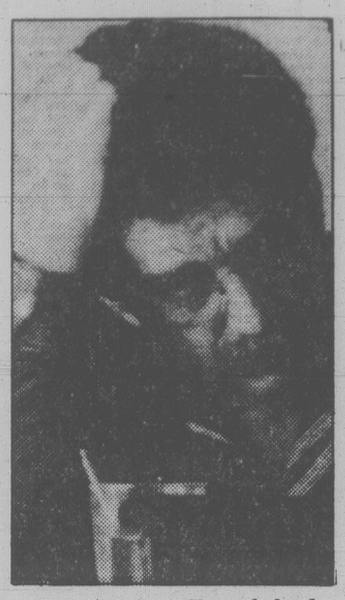

MARQUEZ . . . Henry helped

WERTMULLER . . . okay

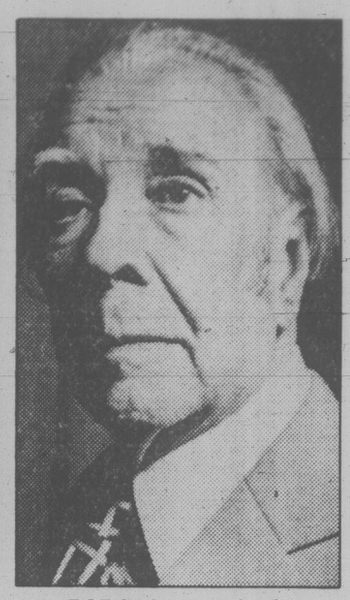

BORGES . . . a mistake

U.S. closes door

Political views must be acceptable

THE NATION
An Editorial

The recent decision to deny internationally acclaimed Italian playwright Dario Fo a visa to the United States is an act directly contradictory to the Helsinki Accords, which guarantee a free flow of ideas and artists across national boundaries. Worse, Fo's case — and that of his dramatist wife, Franca Rame, who was also denied entrance — is not an exception but merely an all-too-typical example of the hypocritical actions of a government that routinely advertises its support of free expression.

Despite the huge popular and critical success of his play *Mistero Buffo* in Italy, France, Germany, Canada, China, Poland and a dozen other nations, Fo is not well known in the U.S. The State Department intends to keep him that way. The reason: Fo violates a regulation that denies entry to aliens who belong to groups supporting the violent overthrow or resistance to the American government or "any organized government."

Though long an outspoken opponent of terrorism, Fo nonetheless believes even accused terrorists should have lawyers. To further this belief, he belongs to Soccorso Rosso (Red Aid), a left-wing group that provides legal counsel to leftist detainees and campaigns for better prison conditions for political prisoners. In short, Fo can't come to America because he believes even leftists should have the right to counsel that the Supreme Court's *Miranda* decision gives the accused in America. This is regarded as supporting the violent overthrow of government, at least by the State Department.

"Fo's record of performance with regard to the United States and our own interests is not good," explains a member of the State Department's Italian desk. "He has never had a good word to say about us. I don't think Western Europe is going to be up in arms because this great humanitarian was denied a visa." The clear implication of these statements is that entrance to the United States is granted on two bases: (1) having politically acceptable — read, right-wing — views, (2) being important enough that being shut out would produce significant protest.

That the Fo case is not an isolated incident can be seen in dozens of examples stretching back into the 1950s, when even right-wing writer Jorge Luis Borges was denied a visa on the mistaken belief that all Latin Americans had to be leftists. A more current case is that of Colombian author Gabriel Garcia Marquez, who was not allowed in the United States until his international best seller *One Hundred Years of Solitude*, which won a National Book Award in the translation category, was quoted by Henry Kissinger in a speech.

Since the speech was in Mexico City, where Garcia Marquez lives, the erstwhile Secretary of State was immediately reminded that the author could not enter the Secretary's country. Embarrassed, Kissinger pushed the visa through the bureaucracy, which found it could accept Garcia Marquez on the ground he was going to deliver a totally invented "lecture at Columbia University."

"That is now the formula," the writer told *The New York Times*. "Every time I go to the United States, the fiction is that it is 'for lectures at Columbia University.' "

Many other cases, however, have not had such a happy — if ridiculous — ending. The late Lelio Basso, an independent Italian leftist, was not allowed to meet publicly with Harvard University's Centre for European Studies, which had invited him there. At the same time that the distinguished Resistance fighter was forced to meet students behind closed doors, Giorgio Almirante, Italy's most rabid neofascist, was being publicly toasted by Thomas (Tip) O'Neill. Socialist Regis Debray, a Frenchman active in Latin American struggles against dictators, was never allowed into this country — even while his wife was studying here.

These are only a few incidents involving relatively well-known people. Others forbidden entry into the United States include homosexuals, unwed mothers and people with any history of depression or mental illness, even if it is cured. "Suppose an American marries a Frenchwoman who once had a breakdown," says a European Economic Community diplomat. "He better get used to living in France if he wants to stay with her."

Ironically, the passage of the Foreign Relations Authorization Act has done little to clear up the United States' hypocritical visa policies. Enacted in 1977, Section 105 of the act was intended to bring American visa policy in line with the recently signed Helsinki Accords by providing a review mechanism for aliens subscribing to prohibited ideologies.

Though card-carrying Commies can now get in without too much difficulty, independent leftists have a great deal of trouble crossing the border. People like Oriana Fallaci, Lina Wertmuller and Sergio Segre are acceptable because they cannot be kept out without triggering protest, but evidently the department thinks the likes of Fo are unimportant enough to close the door. When not subjected to public scrutiny, bureaucracies and governments tend to do what they would like to do, and the clear evidence is that the U.S. Department of State remains committed to blocking certain ideas from the country.

This policy not only violates the Helsinki Accords but is a disastrous factor in America's growing isolation from the currents of world thought. Only if artists like Fo can come here can we see what the rest of the world is thinking — something that is necessary to stop the growing government- and media-fostered sentiment of public xenophobia.

Feminism in China

By BRYAN JOHNSON

PEKING — It is a Maoist axiom that "women hold up half the sky." But like their feminist sisters in the West, Chinese women are apparently growing tired of holding up more than their share of the clothesline.

"No matter whether you are a cadre, worker or commune member," one disgruntled woman wrote in the weekend *People's Daily*, "we women share the same experience: A woman comrade is much busier than a man comrade."

And the specific complaints of Dong Chunfeng, an official at the Peking Masses Publishing House, will come as no surprise to working women anywhere.

"Besides doing eight hours work every day," moaned Comrade Dong, "we have to do the cooking, washing, sewing and mending after we get back home. If you have a baby you are fully occupied."

There is often not enough time for a meal, we get no sound sleep and some women doze off at work or get themselves completely worn out. Sunday is a day off, but family chores take more than half the day.

"Some women comrades want to read some books, enjoy their own hobbies or help the children with their lessons, but they can hardly afford the time.

There are a number of villains in this grim scenario of daily life, says Comrade Dong. She cites long queues for a meal at the local canteen, uneconomical tailors who take two weeks to fix anything, and a lack of automatic or even semi-automatic machines to help lighten the Chinese housewife's load.

But, not surprisingly, it is the man comrade holding up the other half of the sky who comes in for the most stinging rebuke.

And the picture painted by Comrade Dong hardly conforms to the propaganda stereotype of the two contented Communists pulling harmoniously at the yoke of marriage.

"Some men comrades concede that men and women are equal," she fumes. But they live by seeing the chores being done for them. "Men comrades should consciously share some of the family chores. Men comrades should also consciously share some of the family obligations — rather than just push them off."

The Globe and Mail

CAN WESTCOAST SAVINGS TAKE ON THE BIG BANKS AND WIN?

Can Victoria's Westcoast Savings take on the big banks?

Victoria says yes.

And we can prove it.

Right now the big eastern banks are bringing in the new improved chequing accounts and telling us to "chuck our old cheque books" and that "every penny counts". But they're not telling us how much interest they're paying or all the account details. (It isn't even in the fine print). The fact is, it's only 3 or 3½% and there is a minimum balance to be maintained.

If you're going to "chuck your old cheque book", we'd like you to look at our Prime 55 chequing/savings account. It's not a "new improved" account but it does pay 9¼% interest, and has no charges. The interest is paid monthly and is calculated on the minimum monthly balance. Prime 55 is for those 55 or better. If you're under 55 The Westcoaster chequing package pays 8% and has many other benefits all for only $4.00 per month. Westcoast offers six day service and full inter-branch banking too. But our benefits go beyond our interest rates. The best part of our service is our people. All our staff try to be friendly and efficient, never too busy to help.

Drop into any Westcoast branch - they're all open 6 days a week. find out for yourself why 1 in 5 Victorians have already said "yes" to Westcoast Savings.

Before you
Chuck your cheque book
talk to us.

WESTCOAST SAVINGS CREDIT UNION
Better than money in the bank.

TORONTO STOCK EXCHANGE TRADING

Distributed by CP
Toronto Stock Exchange—June 30
Quotations in cents unless marked $. z—Odd lot, xd—Ex-dividend, xr—Ex-rights, xw—Ex-warrants. Net change is from previous board-lot closing sale.

Stock	Sales	High	Low	1:40 p.m.	Net Ch'ge
A and B					
Abti-Prce	6407	$18⅜	18⅛	18⅛	
Abitbi 10	z75	$51⅛	51⅛	51⅛	
Adanac M	200	360	360	360	
Affon Min	300	$29	28½	29	
Agnico E	9400	$15	14¾	14¾	
Agra Ind A	600	$5	490	490	+ 5
Akaitcho	300	195	195	195	+15
Albany	1700	233	232	232	
Alt Energy	5615	$18	17⅞	18	
Alta Gas A	12290	$31⅞	31½	31⅞	+ ½
Alta G Co p	z20	$62	62	62	
Alta G D p	z1	$325	325	325	
Alta G F	320	$26¾	26¾	26¾	
Alta G 9.76	150	$26½	26½	26½	
Alta G 6⅜ p	2900	$44	44	44	+ ¾
Alta G 6½ p	2780	$29⅛	28¾	29⅛	+ ⅜
Alta Nat	100	$20	20	20	
Alcan	2488	$31⅛	31¼	31¼	
Algoma St	z16	$31⅞	31⅞	31⅞	
AStel p	100	$25	25	25	
Am Larder	10300	95	93	95	+ 2
Am Eagle	2900	$5⅜	5¼	5¼	
Am Leduc	10800	94	90	90	— 3
Andres W A	300	$10	10	10	
Ang D Gld	1300	420	410	410	—10
Aquitaine	11635	$67½	66	66½	—1¼
Argus	220	$16½	16½	16½	+1½
Argus B pr	z50	26	26	26	
Argus C pr	500	$57⅛	57⅛	57⅛	
Asamera	4050	24	23⅝	23⅝	— ⅜
Asbestos	200	$35	35	35	
Asoc Porc	5594	410	400	410	+ 5
Atco A	1565	24	23⅜	24	+ ½
Atlas Yk	7500	83	82	82	— 1
Atls Yk r	5500	6	5½	6	
BC Sugar A	100	$36⅜	36⅜	36⅜	
BP Can	1100	$44¼	44	44¼	
Bakertalc	1000	112	112	112	
Banister C	5000	$17	16	17	+ 1
Bank Mtl	4787	$27¾	27⅝	27⅝	
Bank N S	1938	$30⅜	30¼	30⅜	
Bankeno	250	$6¾	6¾	6¾	
Basic Res	42867	$17	15¾	16	— ¼
Bell Canad	26348	$20¾	20⅛	20⅜	+ ⅛
Bell 1.80	300	$20¾	20¾	20¾	+ ⅛
Bell 1.96	1480	$24⅜	24⅛	24⅜	+ ⅛
Bell 2.05	2515	$23½	23¼	23¼	— ¼
Bighart O G	1600	$8⅜	8¼	8¼	
Blakwod A	300	$5⅞	5⅞	5⅞	+ ⅛
Bomac A	1700	$8	8	8	— ¼
Bombr	z19	$12¾	12¾	12¾	
Bonza O	2900	$12⅛	12	12	— ⅛
Bonanza W	1700	$5⅞	5⅝	5⅜	+ ⅛
Bow Valy	42905	$19⅜	19	19	— ½
Bow Vly 7	375	$72¾	72¾	72¾	+ ¼
Bralor Res	2300	$12⅜	12	12	
Bramalea	450	$21½	21½	21½	+ ¼
Brascan A	2000	$27⅞	27¼	27⅝	+ ⅛
Brenda M	1950	$32½	32	32½	+ ⅛
Brinco	440	$7⅞	7¾	7¾	+ ¼
BCFP	9161	$14	13¾	14	
BCRIC	12110	$6¼	6⅛	6⅛	
BC Phone	2534	$17	16⅞	17	+ ½
BCP 10.16 p	156	$25¾	25¾	25¾	
Broul Reef	11034	124	119	120	+ 5
Brunswk	5950	$11½	11⅜	11½	
Budd Can	300	$6¾	6¾	6¾	— ⅛
C					
CAE	4329	$17⅞	17¼	17⅞	+ ⅜
CCL Ind	2550	$6⅜	6⅜	6⅜	
CIL	100	$25¾	25¾	25¾	+ ⅜
CIL pr	z50	$40¾	40¾	40¾	
CME Res	4100	310	295	300	— 5
CMS Mines	2200	100	100	100	
Cad Frv	370	$20½	20½	20½	+ ½
Cad Frv A	306	$8⅞	8¾	8¾	— ⅛
Cal Pow A	53265	$19¾	19⅛	19¾	+ 1⅛
Cal P 4 p	z5	$48¼	48¼	48¼	
Cal P 2.36	100	$26½	26½	26½	
Cal P 8¼	220	$100	100	100	+ ¼
Calvert	3900	282	280	280	— 5
Camflo	20265	$27½	26	26½	+ 1⅛
C Chib A	745	$14¼	14¼	14¼	+ ¼
Camp RL	15418	$59½	58¼	58¼	+ 1⅞
Can Cem	600	$12⅜	12⅜	12⅜	— ⅛
C Cem 6½	1000	$14¼	14¼	14¼	
CCem 2 p	300	$14⅛	14⅛	14⅛	
CDC	804	$13⅛	12¾	13	
CDC pr B	237	$143	142½	143	+ ½
Can Malt	400	$31¾	31¾	31¾	
C Nor West	8900	$22¼	22	22⅛	
CanP Ent	4360	$22	21¾	21⅞	— ⅛
C Packrs	100	$30½	30½	30½	
Can Perm	355	$18¾	18⅝	18¾	+ ¼
CS Pete	1700	$17	16¾	17	+ ¼
C Tung	200	$29	28	29	+ 1
CCablesy A	1100	$17⅞	17¾	17¾	— ⅛
Cdn Cel	100	$14⅜	14⅜	14⅜	— ¼
C Curtis	z150	87	87	87	
C Formost	300	$10	10	10	
CG Invest	200	$22⅞	22⅞	22⅞	
CI Bk Com	5852	$26½	26¼	26½	+ ¼
C Lencour	6500	125	120	120	— 5
C Marconi	100	$18⅜	18⅜	18⅜	+ ⅛
CNat R	7205	$19¼	18⅞	18⅞	— ⅛
C Occidental	4360	$15¾	15¼	15¼	— ½
CP Ltd	5198	$39⅞	39⅝	39⅝	— ⅜
C Reserve	2000	$20¾	20⅝	20⅝	+ ⅛
Cdn Tire A	z60	$28	27⅞	28	
C Util 4¼ p	z10	$49¾	49¾	49¾	
C Util 9.24	200	$25⅜	25⅜	25⅜	— ⅜
CWN 5½ p	z25	$11¾	11¾	11¾	
Candel Oil	325	$32½	32½	32½	
Canrav	2100	305	300	300	— 5
Canron A	770	$15	14⅞	15	
Cara	1000	$16¼	16¼	16¼	— ⅛
Carl OK	2025	$9	9	9	
Carl A p	100	$24¼	24¼	24¼	— ¼
Carma A	11000	$17⅝	17¼	17⅜	+ ⅜
Carolin M	2025	$19¾	19¼	19⅝	+ ⅞
Car A	z50	445	445	445	
Cassiar	100	$13	13	13	
Celanese	1400	$6⅛	6	6	
Celanes 1 p	100	$10¼	10¼	10¼	
Cent Pat	1100	450	445	450	
Chnclr	8900	495	490	490	— 5
Cherokee	20630	$13½	13	13½	+ ¼
Chib Kay	4900	34½	33	34½	+ 1½
Chieftan D	1950	$24¼	23½	23½	— ¾
Chrysler	350	$7⅞	7⅞	7⅞	+ ⅛
CHUM B	300	$10½	10½	10½	— ¼
Clbor A	z300	85	85	85	
Cmplx	4150	$6¼	6	6	— ¼
Cominco	7356	$58¾	57	57	— ⅜
Comrcl O G	1200	380	380	380	—20
Coniagas	2500	273	273	273	— 2
Con Bath A	715	$14¾	14⅝	14⅝	
Con Fardy	1300	305	295	295	— 5
C Durham	24500	290	275	280	— 4
C Marben	6100	281	280	280	
C Morisn	4300	430	420	420	
Cons Prof	5100	215	210	210	— 5
Con Textle	200	$6⅞	6⅞	6⅞	— ⅛
Con Distrb	2200	$8	8	8	— ¼
Control F	300	360	360	360	+ 15
Conventrs	3560	$17⅛	16⅝	16⅝	— ½
Conwest A	2270	$6	5⅞	5⅞	— ⅛
Conwest B	500	$5	5	5	
Cop Fields	300	$16½	16	16	— ¼
Corbv vt	100	$20	20	20	
Coseka R	3250	$23⅜	23	23¼	— ¼
Costain Ltd	300	$8¾	8¾	8¾	— ¼
Courvan	8600	190	180	190	+ 15
Craigmt	600	$5⅞	5⅜	5⅞	+ ¼
Crain R L	160	$12¼	12¼	12¼	+ ½
Crwn Life	532	$64¼	64¼	64¼	+ ¼
Crush Intl	z50	$13⅞	13⅞	13⅞	
Cuvier M	3200	75	75	75	— 2
Cyprus	7400	$19¾	19¼	19⅜	+ ⅜
Czar Res	17919	$18⅜	18⅛	18¼	
D to G					
DRG Ltd A	500	$6¼	6¼	6¼	
Dalco Pet	900	$9⅝	9⅝	9⅝	
Dale-R	100	$17	17	17	— ½
Dale-R pr	z50	$6½	6½	6½	
Daon Dev	3620	$8	7¾	7¾	— ¼
Daon 9½ p	1450	$9½	9½	9½	— ⅛
Datline	100	$7½	7½	7½	+ ½
Dejour Mn	98400	134	128	130	
D Eldona	3505	215	211	211	— 2
Delhi Pac	2625	90	88	90	
Denison	1432	43	42½	43	+ ¼
Dicknsn	26655	$16⅞	16¼	16½	+ ⅛
Digtech	2000	$7⅜	7½	7½	
Digtec r	z6100				
Discovry	12075	215	209	209	+ 4
Doman I	570	$9¼	8¾	9¼	+ ¼
Dome Mine	14947	$118	113½	113½	+ ½
Dome Pete	21453	$87¾	86	86	—1⅛
D Bridge	3900	$17¼	17	17¼	— ⅛
DExplor	15500	90	85	90	+ 1
Dofasco A	789	$33⅞	33¾	33¾	
D Scotish p	300	$25	25	25	
Dom Store	8093	$17⅞	17½	17⅝	+ ⅜
Domtar	4635	$24¼	24	24	— ¼
Dunraie	4200	160	154	154	
Du Pont A	z50	$25⅛	25⅛	25⅛	
Dylex L A	403	$10¼	10¼	10¼	
Dynamar	2671	5⅝	5⅜	5⅜	+ ⅛
Est Mirtic	111	315	315	315	—10
East Sul	z82	300	300	300	
Estn Prov	150	$8½	8½	8½	+ ½
Ego Res	14578	232	220	230	+ 5
Elhom	800	$6⅛	6	6	— ⅛
EquiTrust	z30	405	405	405	
Extndcar	3000	$10⅛	10	10	+ ¼
Extd A	600	$10⅛	10	10	— ½
Falcon C	9330	$10⅜	10⅜	10½	+ ⅛
Flbrg Nik	671	$100	99½	99½	+ ½
Fed Ind A	300	$7⅜	7⅜	7⅜	+ ⅛
Fidelty Tr p	100	$15¾	15¾	15¾	
Finning T	1200	$24½	24½	24⅞	+ ½
F Calgary	1000	305	305	305	+ 5
Francana	861	$19¼	19¼	19¼	
Fruehauf	100	$10½	10½	10½	— ¼
G M Res	2425	$6⅞	6¾	6¾	— ⅛
GSW Cl B	200	$6¾	6¾	6¾	— ¼
Galveston	600	275	270	270	—20
Gaz Metr	100	$7⅜	7⅜	7⅜	
Gen Baker	800	$8⅜	8⅜	8⅜	
G Distrb w	2350	465	460	460	+ 5
GMC	396	$53⅞	53⅞	53⅞	— ⅛
Genstar L	1200	$30¾	30¼	30¾	
Gnstar 2.35	1500	$32⅜	32¼	32¼	
Giant Yk	z50	$22⅝	22⅝	22⅝	
Gibraltar	1100	$12¼	12	12	— ½
Goldund M	11860	360	350	360	
Goodvear	100	$19¼	19¼	19¼	
Grandma	2425	260	260	260	
Granduc	600	325	320	325	+ 5
G L Nickl	3900	130	125	125	— 1
Gt West S	400	420	420	420	+10
Guar Trst	z40	$8	8	8	
Gulf Can	86388	$33⅞	33	33	— ¼
Gulfstrem	8470	$6⅞	6½	6⅞	
H to L					
HCI Hldg A	434	$29	27	27	— ½
HCI Hldg B	200	$28⅛	28⅛	28⅛	+ ⅜
Hardee	1050	72	72	72	+ 2
Hard Crp A	1200	200	200	200	+15
Hard Crp C	250	170	170	170	
Harlequin	1000	$19¾	19⅝	19¾	+ ⅛
Hawker	1000	$19⅛	19⅛	19⅛	+ ⅛
Hawker pr	100	$62½	62½	62½	+2½
Hayes D	z14	$7⅜	7⅜	7⅜	
Hedway A	200	460	460	460	+10
Holinger A	100	$42	42	42	— ½
H Bay Mng	800	$27	25½	27	+ 1
H Bay Co	386	$25⅛	25	25⅛	+ ⅛
HBC pr	100	$20⅛	20⅛	20⅛	— ¼
HB Oil Gas	9350	$33⅜	32⅞	33	+ ¼
Husky Oil	18405	$17⅞	17	17	— ⅛
Husky A pr	100	$35	35	35	
Husky B pr	100	$35	35	35	+ 2
Hydra Ex	11000	91	86	86	— 4
IAC	148	$10¼	10¼	10¼	
IU Intl	1600	$17⅝	17½	17½	
Imasco	300	$49½	49	49	— ½
Imp Oil A	42492	$46⅝	45	45¼	— ⅞
Imp Oil B	1600	$46	45⅜	45⅜	+ ⅛
Inco	25471	$24¾	24⅜	24½	
Inco 7.85	z45	$23⅜	23⅛	23⅜	
Inland Gas	4830	$14⅛	14	14⅛	+ ⅜
Inter-City	6150	$19	18⅜	18½	— ½
Intrmetco	100	$11¼	11¼	11¼	— ⅜
IBM	z60	$69	66¾	66¾	
Int Mogul	1200	$9¼	9	9	— ½
Intl Thorn	600	$9⅜	9¼	9⅜	
Intpr Pipe	1100	$17¼	17⅛	17⅛	— ¼
Ipsco	1700	$26½	26½	26½	
Irwin Toy	z65	335	335	335	
Island Tel	400	$14⅞	14⅞	14⅞	— ⅛
J Q Res	200	125	125	125	+ 5
Jannock	250	$11½	11⅜	11½	+ ¼
Janock wt 2	200	$5⅛	5⅛	5⅛	— ⅛
Jorex Ltd	3500	87	83	85	— 1
Joutel	9500	148	140	145	+ 7
Kaiser Re	2170	$31¼	30⅞	31	
Kam Kotia	6100	$7⅛	7	7⅛	
Kaps Tran	48000	118	105	118	+ 18
Keeprite	6349	$15½	15½	15½	
Kerr Add	1925	$17½	17¼	17½	+ ⅜
K Anacon	1000	74	74	74	
La Luz	300	$6¾	6¾	6¾	
Labatt A	967	$24¼	24⅛	24⅛	— ¼
Lacana	2600	$9¾	9⅝	9⅝	— ⅛
Lacana w	900	$6⅜	6⅜	6⅜	+ ⅛
Laidlaw A	700	$6	6	6	
Laidlaw B	450	$5⅞	5¾	5¾	+ ⅛
Ldl 9¾	234	$10	10	10	
LOnt Cem	200	$5⅛	5⅛	5⅛	— ⅛
L Shore	3000	$9¼	9¼	9¼	+ ¼
Laurasia	8950	98	95	95	— 2
Lava Cap	200	$7⅞	7⅞	7⅞	+ ⅛
LL Lac	2013	$9⅞	9½	9¾	+ ⅜
Loblaw Co	100	475	475	475	
Lob Co pr	100	$25¾	25¾	25¾	+ ¼
Lochiel	5500	$8	7⅞	8	
Lochiel A	1000	$13¾	13¾	13¾	— ⅛
Lytton M	1900	62	62	62	
M to O					
MDS Helth	1300	$10	9¾	10	
MICC A	200	$24½	24½	24½	
MPG Inv	600	$11½	11½	11½	
MB Ltd	6621	$29½	29¼	29⅜	+ ¼
Madeline	3500	238	230	238	+ 3
Magnetcs	200	160	160	160	
Mahr p	200	$5¾	5¾	5¾	— ½
Majstc Wil	24100	$7¼	6½	7	+ ½
Malartic	2000	230	210	210	— 5
Maritime	905	$24½	24½	24½	+ ¼
Mark Spnc	600	$7⅝	7⅜	7⅜	
Mass Fer	3194	$7⅝	7½	7½	— ⅛
Mas F A	200	$16½	16½	16½	— ⅛
Mas F B	700	$16⅜	16¼	16¼	
Matchan	31000	68	64	65	+ 5
Mc Adam	10500	85	82	85	+ 5
McLaghln	1800	$10¼	10¼	10¼	+ ¼
Melcor	200	$17	17	17	
Mentor	1200	$5⅞	5⅝	5¾	+ ⅛
Mercantil	500	$19½	19½	19½	
Merland E	8900	$9	8⅞	9	
Met Str 67p	170	$13⅞	13⅛	13⅛	—⅜
Minri Res	10000	250	245	245	— 5
Mitel Corp	3335	$25⅜	25⅛	25⅜	+ ⅛
Molson A	425	$32⅞	32¼	32¼	— ⅝
Monenco A	400	$11¼	11¼	11¼	—1½
Moore	1905	$36¾	36½	36¾	— ⅛
Mtn States	800	$12¼	12	12	— ⅛
Murphy	4525	$30½	29⅝	29⅞	— ⅜
NBU Mine	11000	380	370	380	+15
Nat Bk Can	2112	$13¾	13⅜	13¾	
N Hees Ent	600	$7⅞	7⅛	7⅛	— ¼
Nat Pete	2100	375	370	370	
Nat Trust	2634	$22	21½	21½	— ½
Nemco	3100	274	268	268	— 6
Neomar	4500	415	415	415	
NB Tel	100	$20⅜	20⅜	20⅜	+ ⅛
N Kelore	36500	58	55	55	+ 1
N Provid D	2500	50	50	50	
N Que Ragl	9100	465	450	465	+15
N Senator	26600	66	63	65	
N York Oil	300	290	290	290	+ 5
Nfld LP A	500	$23⅛	22¾	22¾	— ¼
Nfld Tel	205	$11¼	11	11	
Nfld Tel A	300	$15½	15½	15½	
Nfld Te 975	100	$20½	20½	20½	— ½
Nfld Te 885	505	$19½	19½	19½	
Newnor	7500	28	27	28	— 1
Nick Rim	6000	40	39	39	— 1
Nor Acme	23050	115	105	110	
Noranda	37555	$26¾	26	26⅛	— ¼
Norbaska	21500	89	82	85	+ 7
Norcen	2885	$36½	36¼	36¼	
Nor Tel	2955	$41½	41½	41½	+ ⅛
Northgat	766	$11⅝	11	11½	+ ½
Northld	11200	98	96	98	+ 2
Northstar	1300	$6⅝	6⅜	6⅜	— ⅛
Nu-Wst A	6100	$19⅛	19	19	— ⅛
Nufort Res	29300	120	112	115	— 4
Numac	1100	$34¾	33½	33½	— 1
OPI	300	$25½	25½	25½	
Oakwood P	11150	$18¼	17⅝	17⅝	— ⅜
Obrien	15910	305	295	295	—10
Oceanus I	100	150	150	150	
Ocelot A	100	$29½	29½	29½	+ 1
Ocelot B	8470	$28⅞	28½	28⅝	+ ⅛
Omega	800	$7¾	7½	7½	— ¼
Onaping	9000	465	450	465	+ 5
Oshawa A	2060	$9	9	9	
Osisko	20000	49	47	47	
P to S					
Pac Coper	1800	350	335	350	
Page Pet	1060	$27⅝	27½	27½	—
Page Pet 7	3450	$14½	14¼	14¼	— ⅛
Pagurian A	5800	$8¾	8⅛	8½	
Paloma P	1280	$6¼	6⅛	6¼	+ ¼
Pamour	19560	$17⅞	17¼	17¾	
Pancana A	300	$5⅝	5⅜	5⅜	— ⅛
Pan Centr	2116	270	270	270	— 3
Pango Gld	3500	135	130	130	+ 5
Parlake	1100	295	290	295	
Pe Ben O	15700	298	270	298	+28
Peerless	300	480	480	480	—15
Pembina	3583	$12⅛	12	12⅛	
Pennant	11800	270	266	270	+ 5
P Jewl A	340	$13½	13½	13½	— ½
Petro Sun	300	355	355	355	
Petrofina	5935	$53¾	53⅜	53⅜	— ⅛
Petrol	1865	$10	9¾	10	+ ⅛
Peyto Oils	300	$25½	25	25	— ½
Phonix Oil	2160	$6⅝	6½	6⅝	+ ⅛
Phnx Oil w	3090	180	170	170	+20
Pine Point	809	$34½	33¾	34½	+ 1
Place G	6300	325	315	315	
Placer	13518	$19½	18¾	19	+ ⅜
Pominex	600	170	163	163	—11
Pop-Shops	1800	166	165	165	— 5
Powr Corp	820	$15½	15⅜	15½	+ ⅛
Prado Exp	4000	95	87	87	
Precamb	20760	$6	5⅞	6	+ ⅛
Provigo	100	$32	32	32	
QMG Hldg	21206	$7	6⅞	6⅞	
Qasar Pet	1300	$5¼	5⅛	5⅛	— ⅛
Que Sturg	41600	$6⅛	5⅞	5⅞	+ ⅛
Que Tel	z25	$22½	22½	22½	
Ram	600	$22¾	22½	22¾	
Ram wt	200	$13¾	13¾	13¾	
Rchmn	200	$10¾	10⅝	10⅝	— ⅛
Ranger	57745	$41¾	41⅛	41¼	+ ¼
Ravrock	23500	440	425	435	+25
Readers D	600	$9¼	9¼	9¼	
Redpath	400	$16⅜	16¼	16⅜	+ ¼
Redstone	97400	190	175	180	+ 8
Reed Pap p	3900	$11½	11⅜	11½	
R Sth A	125	$9⅜	9⅜	9⅜	
Reichhold	450	$12½	12½	12½	— ¼
Reich 7¼ p	z25	$15¾	15¾	15¾	
Res Servic	2600	$11½	11½	11½	— ⅛
Revnu Prp	2900	187	183	187	— 2
Rileys D	300	235	235	235	
Rio Algom	879	$32¼	32	32¼	+ ⅜
Rio 8.5	221	450	450	450	
Rio Alto	2000	345	345	345	
Roman	1110	$65	64	64	— 1
Ronald Fd	z30	$24¾	24¾	24¾	
Ronvx Cor	100	450	450	450	
Rothman	150	$23⅜	23⅜	23⅜	— ⅜
Rothm 2p	z74	$13⅜	13⅜	13⅜	
Royal Bnk	5085	$50	49¾	50	+ ½
Ry Trsco A	1054	$14⅞	14⅞	14⅞	+ ⅛
Ry Trsco B	z10	$14⅛	14⅛	14⅛	
Ruprtlnd	1200	$6	5⅝	5⅝	— ¼
Russel A	100	$19⅝	19⅝	19⅝	
St Fabien	7500	55	52	52	— 1
StL Cem A	150	$24¾	24¾	24¾	— ¼
Sceptre	46035	$14¼	13¾	14⅛	+ ⅜
Sceptre w	3600	$7	6¾	7	+ ½
Schneid	125	$16¾	16¾	16¾	
Schneid p B	z25	$17¼	17¼	17¼	
Scot York	600	$6¼	6⅛	6⅛	— ⅛
Seagram	7440	$62½	61¾	62	— ½
Shell Can	17937	$34⅝	34¼	34⅜	— ¼
Sherritt	4225	$13⅜	12½	13⅜	+ ¾
Sigma	4100	$41	40½	41	+ 1½
Silvana Mn	400	$6¾	6⅜	6⅜	— ⅜
Silvmq	5500	50	50	50	+ 2
Silverwd A	z50	$14⅞	14⅞	14⅞	
S Sears A	200	$8	8	8	
S Sears B	300	$8	8	8	
Sklar M	1100	227	220	227	+ 2
Skve Res	600	$12⅞	12¾	12¾	— ¼
Slater Stl	300	$15⅜	15⅜	15⅜	+ ⅛
Southm	5065	$35¼	35¼	35¼	+ ¼
Spar Aero	1433	$10¾	10½	10½	— ⅛
Spar Aero p	150	$20¾	20¾	20¾	
Spooner	400	138	138	138	
St Broadcst	1500	$12½	12½	12½	
Stand I A	1502	$8¼	8	8¼	+ ¼
Stelco A	56950	$31¼	30¾	31⅛	+ ¼
Stelco C p	2940	$25⅜	25⅛	25⅛	
Steep R	100	430	430	430	
Steinbg Inc	240	$20½	20¼	20½	+ ¼
Sud C	101650	246	235	241	+11
Sulpetro B	3900	$18⅞	18½	18⅞	+ ⅛
Sulpetro 7 p	700	$21⅛	21	21	— ¼
Sulivan	1000	315	310	310	+ 5
Sunbrst E	1200	57	57	57	— 2
T to Z					
Teck Cor A	475	$18	17⅞	18	+ ⅜
Teck Cor B	746	$15⅞	15¾	15¾	+ ¼
Tex Can	1835	$105½	104⅜	105	+ ½
Txsglf	1197	$44¼	43¾	43¾	
Thd CGInv	115	$17	17	17	— ¼
Thom L	1150	138	138	138	+ 8
Thom N A	3550	$17½	17¼	17½	
Tordom	100	$26	26	26	
Tor Dm Bk	678	$29¼	29¼	29¼	
TD Rlty p	100	$21¾	21¾	21¾	
Tor Sun	500	$18	18	18	
Torstar B	170	$23½	23½	23½	
Total Pet	3200	$29¼	28½	28¾	— ⅜
Total PA p	200	$48	47¾	47¾	— ¾
Totl Pet w	600	$18	18	18	— ⅜
Traders A	143	$13½	13½	13½	
Trade 7½ p	100	$37½	37½	37½	
Tr Can Res	8000	$7⅛	6⅞	6⅞	
Trns Mt	1200	$12⅞	12¾	12¾	
Trns Wst	600	$7¾	7¾	7¾	
TrCan PL	3700	$23½	23	23½	+ ½
TrCan B pr	100	$32¼	32¼	32¼	— ½
Trimac	100	$23½	23½	23½	— ½
Trimac wt 3	123	$20¼	20¼	20¼	— ¼
Trin Chib

Offshore oil discoveries spark stock trade boom

The Canadian Press

More news about black gold in Canadian offshore waters prompted some furious trading on Canada's major stock markets last week.

But the activity quickly dissipated and analysts said the announcements of oil finds off the East Coast and in the Beaufort Sea were promising but gave investors little useful information for plotting an investment strategy.

The TSE index of 300 selected stocks finished the week at 2069.46, up 48.68 points or 2.4 per cent.

The golds index continued its steady advance, closing its seventh straight week on an upswing at a record high 4360.02. The weekly gain of 512.15 points in the golds index was the largest since the Toronto Stock Exchange started keeping records in 1971.

Gold bullion closed in London on Friday at $636 U.S. a troy ounce, up from $599 an ounce on Monday.

John Ing, portfolio manager at Pitfield Mackay Ross Ltd. of Toronto, said three factors have contributed to the rise in gold prices by pointing to a roaring rate of inflation just around the corner: the widened U.S. budgetary deficit in May, talk of a tax cut early next year and the virtual abandonment of President Carter's goal of balancing the budget.

The U.S. government announced Tuesday that its budget deficit in May reached $14.1. billion.

D. R. James, an analyst with Richardson Securities of Canada in Winnipeg, said political turmoil in South Africa, the prospect of declining production and sales of gold from both that country and the Soviet Union, and sliding interest rates also make the immediate outlook for gold bullish.

James noted that Dome Mines and Campbell Red Lake are heavily weighted in the TSE golds index.

Trading in shares of Dome Mines is influenced by Dome Petroleum's oil exploration activity, he said. And Campbell Red Lake and Sigma Mines Quebec have announced a joint exploration venture in Western Canada, thus tying their fortunes to the petroleum picture too.

Montreal's composite index was up 8.36 points or 2.44 per cent on the week to 351.08. The industrial index closed at 380.34, a gain of 13.8 points or 3.76 per cent.

At Vancouver, which lacks a composite index, the market gave a see-saw performance. Prices lagged Monday, advanced Wednesday and were mixed for the rest of the week.

Mobil Corp. announced Tuesday that initial production tests at three intervals of the appraisal Hibernia 0-35 well about 320 kilometres offshore Newfoundland yielded as much as 1,694 barrels of oil a day.

Dennis Sharp, vice-president of Rasmussen, Sharp and Co. Ltd. of Montreal, said he's still optimistic about the oil-producing potential of the Hibernia field although Mobil's announcement "was not all that significant."

The 24-degree API gravity oil found in the third test zone is far more viscous than the oil discovered earlier in the Hibernia P-15 well about four kilometres to the east. The P-15 oil was similar in quality to light crude from Saudi Arabia — the traditional benchmark on which world oil prices are based.

Sharp said the difference in grade only points up the fact that the reservoir is very complex. As many as three more wells may have to be drilled and tested "before we can really accurately assess what the economic potential of Hibernia is," he said.

Also brightening the resource picture was an announcement by Imperial Oil Ltd. on Thursday that its wholly-owned Esso Resources Canada Ltd. struck oil and gas at the Issumgnak 0-61 well north of Pullen Island in the Beaufort Sea.

The well flowed 2,400 barrels of oil and five million cubic feet of gas a day from separate intervals but no definitive calculation of the potential producing capacity could be made.

Most analysts described the find as encouraging but cautioned that at this stage it is impossible to make any meaningful reserve estimates.

Volume at Toronto for the week was 24.27 million shares valued at $408.67 million, compared with 26.49 million shares worth $392.1 million last week.

At Montreal, 2.67 million shares worth $42.57 million changed hands. That compared with 3.22 million shares valued at $47.91 million traded the week before.

Volume at Vancouver was 20.9 million shares and value was $42.1 million. Last week 20.7 million shares worth $41.13 million were traded.

U.S. trade deficit growing larger

WASHINGTON (Reuter) — The United States deficit with its trading partners deteriorated badly during May to $3.96 billion, the government reported Friday.

The commerce department said the deficit, aggravated by the the curtailment of U.S. grain sales to the Soviet Union, was the largest since the $5.57 billion in February.

Imports rose 6.4 per cent to $21.64 billion, while exports fell 4.3 per cent in value to $17.68 billion — the biggest export drop since June. 1978.

A department spokesman said he was not alarmed by the widening deficit, saying it probably did not represent a trend.

But the new figures are certain to give further ammunition to critics of President Carter's free trade policies.

This pressure has increased as it has become apparent the U.S. economy is in one of its severest recessions since the Second World War.

The department said oil imports in May increased 11.5 per cent in value to $6.86 billion.

Air Canada plans $50M construction

By Victor Mackie

OTTAWA — Fifty million dollars and more, in construction has been planned by Air Canada over the next three years in Winnipeg, Edmonton, Toronto, Montreal, Quebec City and Halifax, Ralph Drabinsky, the airline's general manager properties and facilities, said Friday.

In Vancouver the airline authorities are looking at the possible expansvon of cargo facilities. But it has not reached the stage where the plans have gone before Mr. Drabinsky. He said that project will depend on how the business outlook shapes up.

Now in the land assembly stage in Winnipeg there is a program for increased maintenance facilities including construction of space for shops for maintenance at a cost of $4 million, which is included cn the $50 million figure. There are also plans for a new hangar in 1983 at an estimated cost of $15 million in Winnipeg, but it is not incorporated in the total.

Also in the west a $3,500,000 cargo building will be opened in Edmonton in August adding 38,000 square feet of space to the Alberta operation. The new facilities will accommodate Boeing 747 freighters.

Cargo handling equipment for this comes from Criterion in Vancouver and McInnis Equipment Ltd. of Windsor and totals $2 million. Mr. Drabinsky in a telephone interview from his office in Montreal said both east and west are benefitting from air cargo expansion plans.

In Quebec City last month a smaller cargo terminal of 8,000 square feet was announced at a cost of $350,000. It should be cn operation by early 1981.

In Atlantic Canada, land has been obtained in Halifax for a 7,200 square foot ramp equipment building. Construction costs are an estimated $350,000 with a start scheduled for late summer.

Work is already underway in Toronto on an expansion of the existance maintenance complex at Toronto. A new double-bay line maintenance hangar for widebody aircraft will cover the ground between the old maintenance hangar and the new CP Air hangar.

Construction costs at Toronto are estimated at $15,500,000 for the 120,000 square foot building. In addition another $2,500,000 will be spent on an annex to the new hangar to house support shops in Toronto occupying 30,000 square feet.

Criterion Engineering of Vancouver has been contracted to provide $2 million in cargo handling equipment at Toronto. Robert Mitchell Co. Ltd. of Montreal has a $1 million contract for cargo container racking.

Montreal is planning a 10,000 square foot building addition to expand the Dorval Maintenance Base pneumatic test facility. The structure itself is estimated at $1.5 million with another $1.5 million for the technical equipment.

Business briefs

Wholesale trade increases

OTTAWA (CP) — The estimated value of wholesale trade in Canada increased in April to $6.6 billion, Statistics Canada says.

That's an increase of 2.8 per cent from the comparable March figure and 14.1 per cent higher than in April, 1979.

The largest increases between March and April were in farm machinery and equipment and in farm products other than grain. The largest declines were in apparel and dry goods and scrap and waste materials.

The estimated monthly inventories of wholesale merchants reached $13.6 billion, up 6.5 per cent from the March figure and up 22.1 per cent from April, 1979.

Mazda bumping prices

TORONTO (CP) — Mazda, the Japanese auto maker, has announced price increases on all models sold in Canada.

Price of the three-door GLC hatchback regular goes up $150, and the prices of all other models have been raised $200.

The company said the increases, effective July 1, are needed because of higher production costs in Japan.

Worker's earnings up

OTTAWA (CP) — The average weekly earnings of a worker in Canadian industries rose to $310.14 in April from $309.63 in March, Statistics Canada reports.

The comparable figure for April, 1979, was $283.26.

Average hourly earnings in the mining industry in April were down three cents to $10.51, up four cents in manufacturing to $8.02 and down 18 cents in construction to $11.67.

The average weekly hours of work fell slightly in all three sectors, to 40.5 hours in mining, 38.6 hours in manufacturing and 38.5 hours in construction.

Westburne buys U.S. firm

CALGARY (CP) — Westburne International Industries Ltd. of Calgary has announced the acquisition of Southwestern Supply Co. of Pueblo, Colo., a wholesale distributor of plumbing and heating equipment in Colorado, Nebraska and Wyoming.

Terms of the acqusition were not announced by Westburne, a major wholesaler of plumbing, heating and electrical equipment and a drilling contractor to the petroleum industry in North America.

Vauxhall big loser

LONDON (AP) — Vauxhall Motors Ltd., a subsidiary of General Motors Corp. of the United States, Monday reported a pre-tax loss of $74.49 million in 1979. It cited lost production and sales because of labor disputes for the losses.

After taxes, interest and other financial charges and losses from currency value changes, the company's 1979 loss totalled $73.48 million.

In 1978 the company had a profit of $4.67 million.

Egads! They're set to recall the Rolls

TORONTO (CP) — Rolls-Royce (Canada) Ltd. will recall about 300 cars sold to Canadians along with about 6,000 sold in the United States to replace brake fluid hoses which could deteriorate from exhaust system heat.

Company president Norman Miller said in a telephone interview from Montreal that all Canadian dealerships have been notified, but the company is waiting until it receives the new hoses to notify customers.

A spokesman said there have been no confirmed cases of hose failure, but the recall of vehicles produced since June, 1976 to last April was made to avoid the risk of brake failure. All Rolls-Royce vehicles have an independent back-up braking system.

Miller said cars will be recalled in all countries where catalytic converters are required to meet pollution laws. The converters increase temperatures near the brake fluid hoses.

MOBILE TELEPHONES
A Canadian Manufacturer of high quality car telephones, used by B.C. Tel., AGT and many others, has available a limited quantity of used 13 ch. VTR-74 units.
These are being offered at extremely low prices. Inquiries from consumers and dealers are invited. Call Collect.
INTERNATIONAL SYSTCOMS LTD.
(604) 298-6434 6-29

REAL ESTATE AGENT
Manager
Required by New, Executive Realty Co. Must be familiar with all aspects of Real Estates Sales and be capable of Managing and Directing Vancouver islands most successful realtors. Location (Victoria). Reply in confidence stating salary expectations, history to:
Victoria Press, Box 285.

SCHOOL DISTRICT No. 70 (ALBERNI)
ASSISTANT SECRETARY-TREASURER
Major duties to include accounting, budget control and purchasing. Accounting degree or senior accounting student with considerable E.D.P. experience required. Commencing date September 1, 1980, or earlier if convenient. Staff position with salary and full benefits. Written replies giving full resume of education, experience, references and salary expected should be marked "Confidential" and forwarded to:
J. C. Wright, Secretary-Treasurer,
School District No. 70 (Alberni)
4690 Roger Street, Port Alberni, B.C.
V9Y 3Z4.

Can FBDB help you?
Financial assistance
Management counselling
Management training
Information on government programs for business
Our representative
DAVID GREEN
will be in the Colwood/Langford area July 4th, 1980, and will be pleased to call at your place of business to explain our services. Please phone 388-0161 for an appointment.
If you require financing to start, modernize or expand your business and are unable to obtain it elsewhere on reasonable terms and conditions or if you are interested in the FBDB management services of counselling and training or wish information on government programs available for your business, talk to our representative
FBDB FEDERAL BUSINESS DEVELOPMENT BANK
990 Fort Street, Victoria, B.C.
Opening new doors to small business.

WE BUY FOR CASH
MERCEDES-BENZ, BMW, JAGUAR, PORSCHE, ROLLS ROYCE, CADILLAC, LINCOLN, CORVETTE SPORTS CARS and any car of special interest
DePAPE MOTORS LTD.
384-8035

THUNDERBIRD INSURANCE AGENCIES
A Good Place to Insure
your car
your home
your life
your trips
your business
Wawanesa Autoplan
101-1175 COOK ST. 3-24 385-9795 GENE POTVIN

"Character is a victory not a gift."
5 Year Guaranteed Investment Certificates
Interest Paid Annually
11 1/2%
724 Fort Street
Victoria, B.C. V8W 1H2
(604) 383-4141
Member of Canada Deposit Insurance Corporation
FirstCity Trust
Formerly City Savings and Trust

FAST VOLVO SERVICE
EDWARD motors ltd.
Import Car Specialists
3319 DOUGLAS
384-1161
Across from ICBC

SUNSHINE SALE
FLY TO HAWAII From Victoria
ONLY $404 (Cdn.)
Travel any weekday within the next 12 months. Full payment guarantees this air fare.
*Fares subject to change.
WESTERN CANADA TRAVEL
729 Johnson St.
382-6160
Free Parking in Civic Parkade
Sooke Office 642-4422

REAL ESTATE NAME CHANGE
from
SMITH DOBSON ESTATES LTD.
to
VICTOR M. SMITH REALTY LTD.
384-1424
M20-635 HUMBOLDT ST.
3 REALTORS REQUIRED
6-29

FIGHT BACK
Demand the superior reproduction quality of offset printing with the instant service of a quick copy centre.
It will cost you remarkably little.
See the instant printing specialists . . .
FOTOPRINT
747 Fort St.
382-8218

CUSTOM NEON SIGNAGE
"A PROVEN RECORD OF EFFECTIVE, LOW COST ADVERTISING"
"FOR MORE" INFORMATION Penair SIGN DIVISION
1810 VERLING 652-3937

Introducing Jetta

Styled for the family. Engineered for the 80's.
The Volkswagen Jetta seats 4 adults in comfort and offers a huge 630L (22.2 cu. ft.) trunk. And it's all Volkswagen with the features that make Volkswagen famous: economy, quality, reliability and performance.
Front wheel drive, independent suspension on all four wheels and rack and pinion steering, add to your joy of driving. Test drive a Jetta soon.
Don't settle for less.
An "I Care" Quality Service Award Winner
Speedway MOTORS LTD.
downtown 971 YATES at VANCOUVER
385-2415
Dealer Licence No. D-5180 3-30

Israeli force raids base in Lebanon

TEL AVIV (AP) — An Israeli force raided a Palestinian base in southern Lebanon before dawn today, blowing up houses and killing a number of Arabs. The Palestine Liberation Organization said the Israelis killed 11 people, including four children and two women.

The casualties also included five guerrillas killed, two missing and two wounded in the village of Eitanieh, near the Qasmieh Bridge about 27 kilometres north of the Israeli border, said a spokesman for the PLO.

An Israeli military spokesman said the force blew up five houses; that it met no resistance and returned to its base without any casualties. He said the houses were located about 2.5 km inland from the Mediterranean coast and about eight km north of Tyre, the chief city controlled by the Palestinians in southern Lebanon. He did not describe the size of the force nor how it reached its target.

The PLO spokesman in Beirut said the guerrillas belonged to the Iraqi-backed Arab Liberation Front, one of eight guerrilla groups that make up the PLO. The ALF claimed responsibility for an attack last April on the northern Israeli settlement of Misgav Am, in which three Israelis including a child and all four assailants were killed.

Meanwhile in Jerusalem, Israeli Prime Minister Menachem Begin was rushed by ambulance today to the intensive care unit at Hadassah Hospital, a hospital spokesman said.

The spokesman said he did not immediately know the nature of Begin's ailment but the 67-year-old prime minister has a history of heart trouble and suffered a mild stroke in August.

Begin had been in the parliament building when the ambulance was called.

Arizona sloop leads in Maui

Triumph, a 61-foot sloop owned by brain surgeon Edward Diethrich of the Scottsdale Yacht Club in Arizona, was leading Sunday when the 36 boats in the Victoria-Maui sailing classic reported their positions.

One boat, Jack Ross' Rampart from the Comox Yacht Club, had already dropped out of the 2,308-mile race.

Behind Triumph were John Buchan's 54-foot sloop Glory from the Seattle Yacht Club and John Long's 47-foot sloop Indomitable out of the Royal Vancouver Yacht Club.

Most of the fleet had taken the traditional southern route along the coast, hoping to pick up the northeasterly trade winds as soon as possible.

Vladimir Plavsic's Kanata out of the West Vancouver Yacht Club was sailing a more westerly route further out in the Pacific Ocean. Wink Vogel's Dream Machine of the Royal Vancouver Yacht Club appeared to be following in Kanata's track.

A favorable ebb tide and 17-knot northwesterlies Saturday morning produced a fast start off Brotchie Ledge.

Most of the boats had their mainsails shortened, a notable exception being the Canadian navy's ketch HMCS Oriole. She needs a good blow to come into her own and this was it. She had all sails flying as she made her way to Race Rocks and the Strait of Juan de Fuca.

The winds switched to the west and piped up to 25 knots later in the day and by Saturday evening she was coming up to Cape Flattery and the open Pacific.

Normally an armada of pleasure cruisers accompanies the Victoria-Maui fleet as it makes its way through Juan de Fuca.

But wind and sea conditions on Saturday forced most of the power boats to duck back into the Inner Harbor soon after the race started.

The race is co-sponsored by the Royal Vancouver Yacht Club and the Lahaina Yacht Club and is raced every other year.

One new boat in the race is Bill Hester's Zuben'Ubi II of Seattle's Corinthian Yacht Club. The first Zuben'Ubi II collided with the 52-foot ketch Dorade, owned by Charles Ross of the Seattle Yacht Club, in the 1979 Swiftsure and sank.

The eight-man crew took to a liferaft before the boat went down.

Also hoping for a change of luck is Louis Lindholm of the Royal Victoria Yacht Club. This is his second Victoria-Maui race in Annie Cadby, which was dismasted in the 1978 sailout.

Bani-Sadr fights off clerical opponents

Times News Services

TEHRAN — Iran's embattled President, Abol Hassan Bani-Sadr, took the offensive against his clerical opponents Sunday, appealing to religious leader Ayatollah Ruhollah Khomeini to give him "the tools" to govern effectively.

Responding to Khomeini's criticism of him and various ministries for failing to wipe out remnants of the reign of the ousted shah, Mohammad Reza Pahlavi, Bani-Sadr complained, "I cannot do anything if the tools are in other people's hands and the responsibility only rests in mine." He added that he pointed this out to Khomeini in a meeting Saturday.

In Cairo, meanwhile, the deposed shah of Iran underwent minor surgery today and has been moved into the intensive-care unit of the Maadi military hospital, hospital sources reported.

According to the sources, the shah's team of French, Egyptian and American doctors will decide later whether an exploratory operation also may be needed.

The shah was reported Saturday to be seriously ill, but on Sunday Egyptian President Anwar Sadat said his condition has greatly improved.

Bengal Room brawl

It's unclear why anyone left a Saturday night wedding party elsewhere in The Empress, but about a dozen guests somehow ended up in one of the hotel's watering holes, the Bengal Room.

And when the bartender cut them off, a Donnybrook began.

City police were called and by the time the Bengal rebellion was quelled, one officer had to be taken to hospital where he was treated for minor injuries.

Police said no one was charged.

Schmidt tells Brezhnev to pull troops

MOSCOW (UPI) — West German Chancellor Helmut Schmidt arrived for two days of talks with Kremlin leaders Monday and publicly urged Soviet President Leonid Brezhnev to get all of his troops out of Afghanistan.

In a straight-talking dinner toast delivered at the Kremlin, the 61-year-old chancellor declared that West Germany stands firmly beside its West European allies and the position reached at last week's seven-nation summit meeting in Venice, Italy.

Schmidt, the first Western leader to visit Moscow since the Soviet invasion of Afghanistan last December, wasted no time in making good on a promise not to hold "soft talks" during his stay.

The wording of Schmidt's remarks was almost identical to that of a joint statement issued by the seven Western leaders at the Venice summit in response to the Soviet Union's announcement that it would withdraw 108 tanks and a division of troops from Afghanistan.

Runaway wheel

Sidney RCMP constable Martin Stinka was set up on the Pat Bay Highway just north of McTavish Road around noon Friday, watching his radar for speeders in the northbound lanes.

Instead, a speeder caught Stinka's cruiser, but it was no driver.

At first Stinka didn't know what had crashed into his car, causing an estimated $1,800 in damage.

It was finally identified as a rolling wheel from a dump truck, complete with rim and tire.

It came from a 1966 gravel truck driven by Michael Kenneth Bath, 27, of Brentwood Bay.

Bath didn't realize he had already lost one of his rear duals as he trundled down the highway, but when the second one went, down crashed the truck.

The wheel continued, smashing into the cruiser. No one was hurt.

Sidney boy hit by car

An eight-year-old boy who thought he was in a pedestrian crossing received a broken leg Friday afternoon when struck by a car as he walked his bike across Beacon Avenue near Seventh in Sidney.

RCMP said David Radford, 2251 Harbour, was crossing in the large Xs that precede the solid lines of the crosswalk when hit.

He told police he thought the Xs were part of the crosswalk.

Other vehicles stopped for the boy as he crossed but Ronald Norman, 4664 Spring, in Saanich, told police he didn't see him.

The boy was taken to Saanich Peninsula Hospital.

2 GREAT REVENUE PROPERTIES

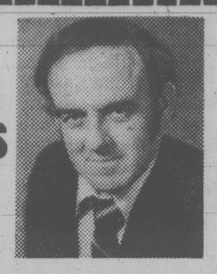

CHARACTER DUPLEX

A legal duplex convenient to city centre and Crystal Pool. This building has separate furnaces, meters, etc., and in very nice condition. The lot is 60'x120' with plenty of room for the gardener. Priced to sell a $79,900.

TRIPLEX

A 3-, 2- and 1-bedroom triplex in the Crystal Pool area, presenting an opportunity to live in and let the revenue pay your mortgage. Revenue as of July 1 will be $785 per month. Offered at $87,900. For viewing please call:

GORDON JAMES

RES. 383-6518 OFF. 477-1841

BLOCK BROS. REALTY LTD. 6-28

LUCKY DOLLAR FOODS KEE'S
4101 Shelbourne St.
477-1742
WEDNESDAY ONLY—JULY 2
We Reserve The Right To Limit Quantities
10% OFF
ALL STORE ITEMS
(with minimum $5.00 Order)
EXCLUDING:
Butter and Cartons of Cigarettes

Capital Region Transit System
BUS SERVICE
DOMINION DAY - JULY 1, 1980
Metro Transit Bus Services in the Capital Region — all urban and suburban routes — will operate as follows:

Monday, June 30, 1980
— Regular Weekday Service
Tuesday, July 1, 1980
— Regular Sunday and Holiday Service
For Bus Information Call:
Metro Transit Operating Company
382-6161
6-28
Capital Regional District
Urban Transit Authority

On Vancouver Island there is a new number for quality brochure printing:
656-0171
ASK FOR ONE OF OUR SALES STAFF TO CALL ON YOU
Manning Press
P.O. Box 2608
Sidney, B.C. V8L 4C1

FOR SALE — USED —
ACRYLIC CHAIRMATS
DESKS — ALL SIZES
CHAIRS — ALL TYPES
FILE CABINETS (LEGAL & LETTER)
ROOM DIVIDERS
BOOKCASES
TABLES
PLUS MANY MORE ITEMS
RYAN'S
2105 DOUGLAS ST.
MONDAY THROUGH SATURDAY

A new way to detect Unemployment Insurance abuse.

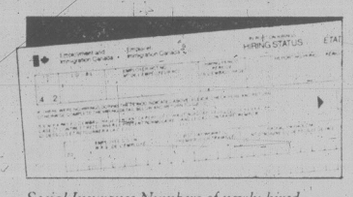

Social Insurance Numbers of newly-hired employees are now being cross-checked with those of people receiving unemployment insurance benefits. Only cases of potential abuse will ever surface.

Most people getting unemployment insurance play by the rules. But some people don't seem to know that they can't take a job and collect benefits without telling us they're working. That's why employers are being asked to send us the starting date and Social Insurance Number or extracts from computer payroll tapes for each employee they hire or rehire. This information is cross-checked with the Social Insurance Numbers of people receiving unemployment insurance benefits. Only cases of potential abuse will ever surface. After investigation, anyone found receiving benefits to which they are not entitled will have to repay them.

It may be an honest mistake. Some people forget or don't understand they must tell Unemployment Insurance and report their total earnings when they start a new job. In that case, repayment is all that's required. But, a penalty or prosecution may follow when the new system detects people wrongly collecting benefits.

If you are collecting unemployment insurance benefits, and start a new job, please say so on your UI claimant report card.

Employment and Immigration Canada
Lloyd Axworthy, Minister
Emploi et Immigration Canada
Lloyd Axworthy, Ministre

Canada

SUBURBAN
LEASING
The Smart Alternative To Ownership
1980 CAPRI 2-DOOR
2.3 litre, 4-cylinder engine, 4-speed transmission, AM radio, console. Stock No. 0-11.
36 Months at 179.00 plus tax
Total Price $6444.00
1980 ZEPHYR 2-DOOR
3.3 litre, 200 engine, automatic transmission, power steering, power front disc brakes. AM radio. Stock 0-458
36 Months at 187.00 plus tax
Total Price $6732
LEASE PHONE 386-6131

POWER FLUSH
Your Car's Cooling System
The cooling system is the most neglected part of your car. It dissipates 1/3 of the high heat generated by combustion. Bearing, piston rings, cylinders, oil pumps, gear teeth, and all mechanical engine and transmission parts can sustain serious damage from excessive heat. Water or anti-freeze/summer coolant contaminated by rust, scale build-up and sludge cannot provide adequate cooling system efficiency. Thermostats fail to open, hoses deteriorate, impellors bind or break off and engine blocks often become distorted or cracked. The results are always costly and frequently disastrous.
ONLY.. $49.95
SUBURBAN MOTORS LTD. 3377 DOUGLAS ST., VICTORIA 388-6131
MERCURY | LINCOLN CONTINENTAL MARK VI VERSAILLES MERCURY MARQUIS COUGAR XR7 CAPRI MONARCH ZEPHYR BOBCAT FIESTA SAFE BUY USED FORD TRUCKS
SERVICE PHONE 386-7712

we guarantee the lowest price quality windows in B.C. or we will refund the difference . . . in cash!
GET A B.C. HYDRO LOAN and get it done this summer!
ENERHEAT insulating windows
ENERGARD
● Inside and outside storms
● Distortion-free glass (float)
● Thermopane
(don't accept substitutes)
Good news for homeowners . . . we've got it all and we can prove it.
PRICE Lowest price. ½" 10-year guarantee thermopane ..... ☑
PRODUCT The finest quality available ..... ☑
PRIDE In our workmanship ..... ☑
10 YEAR GUARANTEE
Call today for a free estimate with no obligation whatsoever
382-1224
or Visit our Showroom 2018 DOUGLAS

SUMMERSALE

FAIRWAY

MON.-THURS. 9 A.M.-9 P.M.
FRI., SAT. 8 A.M.-9 P.M.
SUNDAY 9 A.M.-6 P.M.

PRICES EFFECTIVE TUES., WED., THURS., FRI., SAT. JULY 1,2,3,4,5
We Reserve the Right to Limit Quantities While Stocks Last
TUES., JULY 1 OPEN 9 A.M. - 6 P.M.

272 GORGE ROAD WEST — GORGE SHOPPING CENTRE

★ FRESH VEAL SALE ★

FRESH VEAL SIRLOIN STEAK	lb.	3.29
FRESH VEAL RIB LOIN CHOPS	lb.	2.99
FRESH BONELESS VEAL CUTLETTES	lb.	3.89
FRESH, VEAL T-BONE STEAK	lb.	3.49
FRESH SHOULDER VEAL CHOPS	lb.	2.29
FRESH BONELESS STEWING VEAL	lb.	2.59
FRESH BREADED VEAL PATTIES	lb.	1.99
FRESH VEAL BREAST	lb.	1.79

CANADA GRAIN FED BEEF CROSS RIB ROAST GR. A lb. **1.49**

WHOLE OR SHANK, SHOULDER PORK SMOKE PICNIC lb. **69¢**

GOV'T. INSPECTED HEAVY SIDE PORK SPARERIBS lb. **99¢**

SWIFT'S PREMIUM DEEP BASTED TURKEY BREASTS LB. **2.69**

FROZEN, APPROX. 3 LB. BAG CHICKEN BREASTS lb. **1.09**

FROZEN, APPROX. 5 LB. BAG CHICKEN DRUMSTICKS lb. **88¢**

★ SCHNEIDER'S MEAT PRODUCTS ★

SCHNEIDER'S SLICED SIDE BACON 500 g pkg.	1.29
SCHNEIDER'S MINI SIZZLER SAUSAGES 500 g box	1.69
SCHNEIDER'S BEEF BURGERS 1 kg box	3.49
SCHNEIDER'S OLD FASHIONED BONELESS HAM lb.	2.99
SCHNEIDER'S ASSORTED LUNCHEON MEAT 175 g pkg.	69¢
SCHNEIDER'S BREADED FRIED CHICKEN LEGS 900 g box	2.99
SCHNEIDER'S ASSORTED MEAT PIES 8-oz. pkg.	89¢

MAPLE LEAF SLICED BOLOGNA .... 500 G PKG **89¢**

FRESH LEAN GROUND BEEF lb. **1.89**

FRESH, BY THE PIECE PORK LIVER lb. **59¢**

FATT'S DRY PACK ROASTING CHICKEN GR. A lb. **1.19**

FRESH WHOLE SHOULDER PORK PICNIC Gov't. Inspected lb. **69¢**

SUNRYPE BLUE LABEL, CLEAR APPLE JUICE 48 FL OZ. TIN **109**

YORK'S UNSWTED. GRAPEFRUIT JUICE 48 fl. oz. tin **79¢**

MAPLE LEAF CANNED HAM 1½ lb. tin **2.89**

KRAFT'S PARKAY MARG-ARINE 3 lb. pkg. **1.79**

ROYAL'S ASSORTED JELLY POWDER 5 3 oz. pkg. **1.00**

TASTER'S CHOICE REG. or DECAF. INSTANT COFFEE 8 oz. jar **5.49**

YORK'S SMOOTH or CRUNCHY PEANUT BUTTER 1.5 kg jar **2.79**

SUNLIGHT FOR DISHES LIQUID 32 fl. oz. btl. **1.29**

SPLENDOR'S LONG SPAGHETTI CUT MACARONI	2 kg box	1.49
LIBBY'S RED (14 fl. oz. tin) KIDNEY BEANS	2/	99¢
LIPTON'S FLAVORED (595 g bag) ORANGE CRYSTALS		1.29
PALMOLIVE'S PERSONAL SIZE BAR SOAPS (90 g)	3's pkg.	99¢
RAGU BRAND (28 fl. oz. jar) SPAGHETTI SAUCE		1.29
STARKIST, LIGHT CHUNK TUNA	6½ oz. tin	1.09
TOTAL DIET DOG FOOD	8 kg bag	6.99
CLOROX 2 (61 oz. box) POWDERED BLEACH FOR UNBLEACHABLES	61 oz. box	2.39
KRAFT'S GRATED (8 oz. tin) PARMESAN CHEESE		2.29
MAPLE LEAF PROCESSED (16 oz. pkg) CHEESE SLICES		1.89
MISS MEW, ASSORTED (6 fl. oz. tins) CAT FOOD	3/	79¢
BOUNCE FABRIC (20's pkg.) SOFTENER SHEETS		1.29
WEST'S VEGETABLE (1 litre btl.) COOKING OIL		1.79
MAPLE LEAF FLAKED HAM	7 oz. tin	1.19
ZIPLOC STORAGE BAGS Gal. size. 40's pkg.		1.49
ZIPLOC STORAGE BAGS QT. size 50's pkg.		1.19
DOW'S BATHROOM CLEANER	16 oz. tin	99¢
JUBILEE (12 fl. oz. tin) LUNCHEON MEAT		99¢
PURITAN (24 FL. OZ. TIN) BEEF, IRISH STEW		1.29
STUART HOUSE 26"x36" GARBAGE BAGS	10's pkg.	99¢
PUREX 2 PLY (4 roll pkg.) BATHROOM TISSUES		1.19

U.S. GROWN, JUMBO CANTALOUPE EA. **79¢**

GOLDEN RIPE BANANAS 3 lbs. **89¢**

U.S. GROWN, FRESH STALK CELERY EA. **39¢**

U.S. GROWN, FRESH GREEN PEPPERS lb. **37¢**

SCHWEPPES GINGER ALE	Plus Dep. 750 ml btl.	39¢
KRAFT'S PROCESSED CHEEZ WHIZ	500 g jar	1.99
MOTT'S (48 fl. oz. tin) CLAMATO JUICE		1.39
NESTEA, TROPICAL BLEND ICED TEA MIX	(32 oz. tin)	2.29
KELLOGG'S CEREAL CORN FLAKES	(675 g box)	1.19

NIAGARA FROZEN ORANGE JUICE 12 fl. oz. tin **65¢**

McCAIN'S FROZEN FANCY MIXED VEGETABLES PEAS N CARROTS 2 lb. bag **79¢**

MRS. SMITHS FROZEN CREAM PIE 14 oz. ea. **1.09**

MEADOW GOLD ICE CREAM .4 L pail **3.29**

Canada's 113th birthday sparks Schreyer warning

SCHREYER

Times News Services

OTTAWA — Governor General Edward Schreyer and Prime Minister Pierre Elliot Trudeau expressed concern over Canadian unity in their messages to the country on the eve of Canada's 113th birthday.

The danger to the Canadian federation has only lessened with the passing of the recent referendum on Quebec independence — indifference could still destroy the country, Governor General Edward Schreyer warned.

Schreyer likened the referendum to troubles within a family.

"Just as the members of a family close ranks around one of their own facing a grave difficulty, Canadians . . . drew closer to their compatriots in Quebec.

"Now that the immediate danger seems to have lessened (Canadians) should not want to return to a state of indifference and apathy. The road ahead is long and requiring patience — a country can not be redirected overnight — but it would be unfortunate if, having arrived at the crossroads, we should each take a different pathway and return to our separate concerns without a thought to the concerns of others."

In his message, Prime Minister Trudeau urged all Canadians who want to participate in the constitutional reform process to offer suggestions for improving the statement of principles he has proposed as a preamble to a new constitution.

What's to celebrate? Plenty

Continued from page 1

since John A. Macdonald was a pup.

In 1866, Joseph Howe, in a bitter attack on Confederation, complained, "We are sold for the price of a sheepskin."

The same chap, two years later, describing the futility of bucking Confederation, said, "We shall be like a goose hissing at a stage coach. We may hiss, but the coach will run us over."

There has hardly been a time since then when some part of Canada wasn't either threatening to pack and go home to Mother (when Britain was our mentor), or tryng to shack up with the rich guy next door, when we came under the care and control of the United States.

Hockey is not our national sport. Bitching is.

However, the stage coach keeps rolling along, bowling over the geese.

And, once in a while, something happens. Something like that glorious moment on July 1, 1967, when we hit 100, and all across the land, we came together in groups that were first embarrassed and then proud and then loud, and we told ourselves that we had done it, we had made it, we could go on from here.

Hot damn, that was a marvellous time.

We have been a spoiled-brat land now and then, a nation of incredible resources, too self-willed to use them properly; a nation of incalculable strength and immeasureable wealth, showing a petty and selfish face to the world. Nobody's perfect.

We have also been grown-up, and shrewd, and effective — class monitor, aid-giver, honest broker, one of the few countries still trusted to hold to the path of decency. Nobody's beyond hope.

It is necessary to set the good against the bad in this strange place, to remember our beginnings, even if our end is uncertain. We began in a detemination, however illogical, to hang together on the northern half of this continent, to make it our own, and to make it work.

We have done that; we go on doing it.

Celebration is not our forte, and the goings-on scheduled for Parliament Hill July 1 are so much pompous piffle. Their purpose is to puff up politicians, and to hell with it.

I like to remember the order our first governor general sent to the soldiers: "The troops in Canada shall parade at a given hour (say eleven o'clock) on the 1st July 1867, fire royal salute, hoist royal standard and perform such other evolutions as may best express their joy at the accomplishment of Confederation."

No gushing in that. We are not a country that goes in for sentimental drivel. But we are a country.

Happy birthday, dammit.

Pay hikes in B.C. at 13.4%

VANCOUVER (CP) — Wage settlements in B.C. so far this year are averaging 13.4 per cent, says a survey by the Canadian Association of Industrial, Mechanical and Allied Workers.

Last month, the labor ministry reported settlements in the first quarter averaged an increase of 11.9 per cent, or 96 cents an hour.

The association survey, based largely on provincial labor ministry research branch figures, the Employers' Council of B.C. and augmented by other sources, includes 80 contracts covering 43,345 employees in the public sector, and 14,600 in private industry.

It also included the percentage increase of fringe benefits.

Increases averaged 14 per cent in the public sector, said association vice-president Peter Cameron, adding that the figure was heavily weighted by two large settlements covering registered nurses in general hospitals and psychiatric hospitals.

Private sector increases averaged 11.5 per cent.

"Our survey shows that settlements are running at a far higher figure than is generally assumed," he said. "In B.C. at least, the average worker is keeping significantly ahead of inflation."

The national annual inflation rate in May was reported at 9.4 per cent, but B.C. has a lower increase in the cost of living.

FOR ALL YOU EARLY

BIRDS

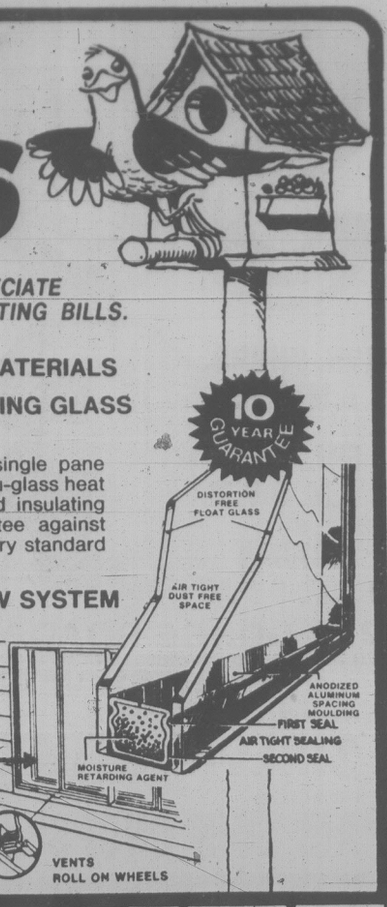

SOME OF US DON'T FLY SOUTH FOR THE WINTER . . . AND APPRECIATE SAVING MONEY ON OUR HEATING BILLS. HERE'S HOW . . .

20% OFF ALL INSTALLED MATERIALS

●DOUBLE-SEALED INSULATING GLASS WINDOWS

Convert or replace your existing single pane windows and save up to 50% on thru-glass heat loss. And, remember double-sealed insulating glass warrants a 10-year guarantee against leakage twice as long as the industry standard for the one-seal system.

●THE SECONDARY WINDOW SYSTEM

Homes with single glazed aluminum windows can now experience the benefits of double glazing. The secondary system provides an insulating air gap of at least 1" between your existing windows and the inside glass. Drafts and discomfort are eliminated.

GRANITE

INDUSTRIES LTD. serving all of Vancouver Island

CALL FOR A FREE ESTIMATE

VICTORIA 516 WILLIAM ST. 384-4148
NANAIMO OFFICE 722-2677

the Bay

THE BEAUMARK KITCHEN

Efficiency and low prices are built right in

The reputation of a good major appliance is built on satisfied customers. Customers like you, who want the most for their money.

That's why Beaumark builds their best features into every Beaumark appliance. Dependably engineered and practically designed, Beaumark appliances are also very competitively priced.

Invest in the Beaumark label. It's your guarantee of superior quality and affordability — built right in.

Five cycle washer.
Built to handle both small and large loads, this two speed washer features normal, perma press, short, poly knit and extra wash cycles; wash/spin for normal, perma press and poly knit; five wash/rinse temperature selections; infinite water level; and self clean filter. White. Model 55000.
Only $489

Three cycle dryer
Our versatile automatic dryer includes normal, auto normal and auto perma press cycles; heat selections for normal, delicate and fluff; and thorough four-way venting. In white. Model 65000.
Only $319

15 cu.ft. frost-free fridge
Features roomy 141.6lb. freezer capacity; efficient foam insulation for better cooling; steel liner; adjustable shelves; meat keeper; butter conditioner; and four wheel casters for easy moving. White (wheat or almond $10 extra). Left hand door $10 extra. Model 35950.
Only $629
16 cu.ft. model 36950.
Only $679

Automatic easy clean range
This affordably priced range offers delay/cook and hold cycles; variable broil; infinite switches; and deluxe cook top elements. White (almond $10 extra). Model 13070.
Only $429

Built-in five cycle dishwasher
Energy-efficient model features push buttons for pots and pans, normal, short wash, rinse/hold and plate warming; heat or econo dry; auto water control; two pilot lights; three level wash action; and soft food disposal to prevent clogging. Color panels of white, wheat or almond. Model 41050.
Only $439
Convertible model with cherry wood top. White (almond $10 extra). Model 40050.
Only $469

Watch for our Seal of Approval
Granted by the independent laboratories of the Retail Research Foundation of Canada, the Seal of Approval is your guarantee that these products have been tested and certified to be of a high level of quality when compared to most competitive products at a similar price.

Major Appliances, Downtown Vancouver (fourth), Victoria and at or through all Bay stores in B.C.

HAPPY BIRTHDAY CANADA!

ALL BAY STORES WILL BE CLOSED TUESDAY, JULY 1 FOR CANADA DAY.

Prices in effect until July 12 while quantities last.

Hudson's Bay Company

local news

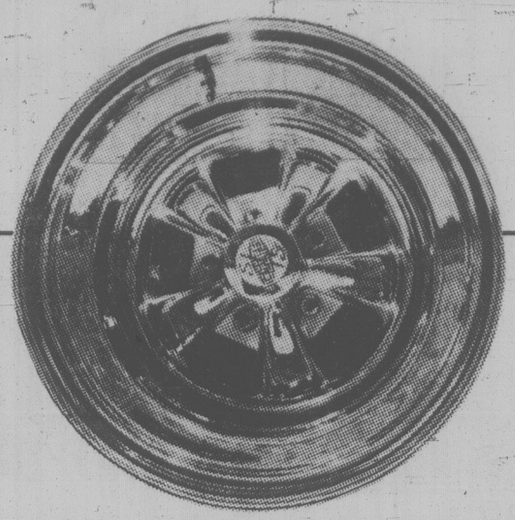

John McKay photos

Galaxy of super-vehicles

The second annual Sooke Street Irons Rod Run at Sooke Flats Saturday and Sunday was a resounding success. The outdoor car show attracted nearly 200 entries, including pre-1948 street rods such as coupes, roadsters, sedans, pick-ups and sedan deliveries, post-1948 street machines, including late-model muscle cars, antique and custom vehicles and motorcycles. Among the antiques was the 1926 crank-starting model T (right) owned by Ken Ballard. Ultra-shiny black road runner owned by Flash Gordon (below) reflects other entries. Sometimes the licence plates said it all, as is the case in the photo at far right. Trophies went to Ray Wittrock of Swift Current, Sask., in the long distance category; Gordon Cline of Duncan in the pre-1948 class with a 1932 Ford three-window coupe; Dave Smith in the post-1948 competition with a 1957 Ford Skyliner with retractable hardtop, and Cline in the people's choice category.

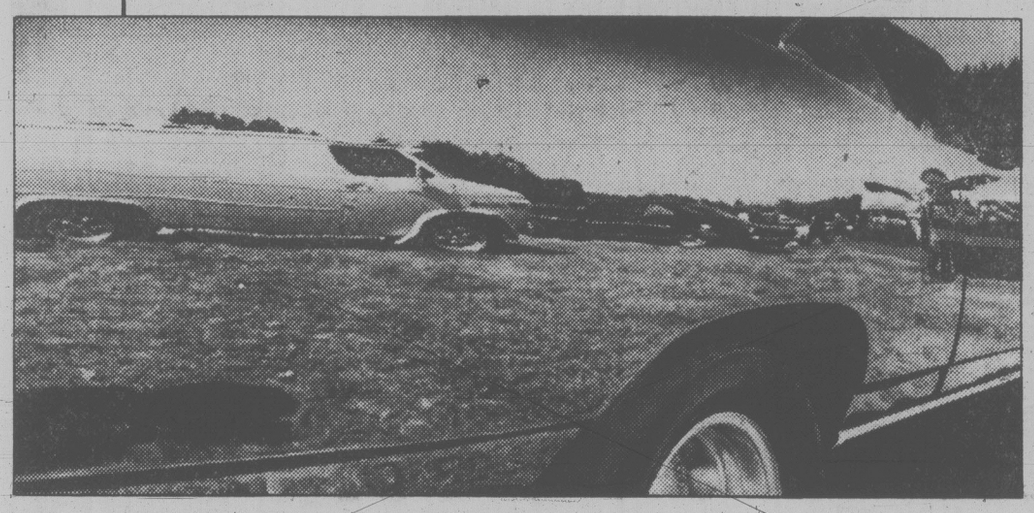

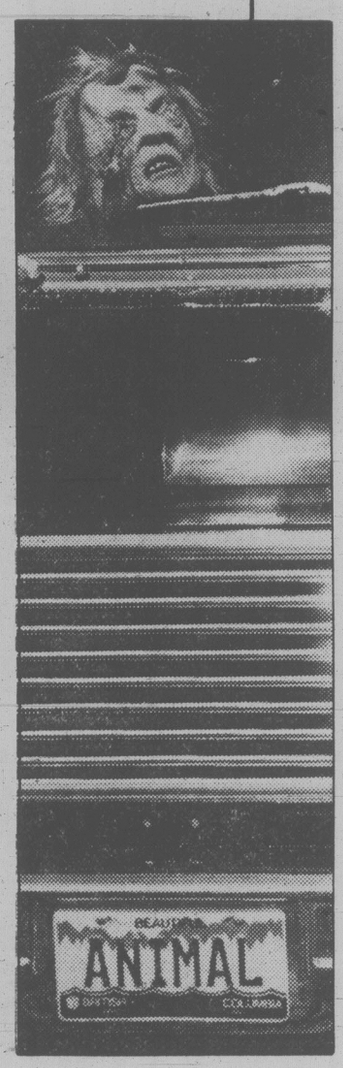

In case you're wondering

My family and I do a lot of driving on the Saanich Peninsula and our curiosity has been piqued by the operation of the traffic lights on the Pat Bay Highway. We have been told that there are pressure points under the white stop line at crossing roads, such as Island View, Mount Newton and McTavish, which, if one stops with the front wheels on the line, effect a light change. Is this true? Does it only work during low traffic hours?

A provincial highways spokesman explains there are loops — wires buried in the pavement — at every road that has traffic lights and intersects the Pay Bay Highway.

When the wheels of a vehicle pass over the loop a message is triggered to the traffic light and, after a slight delay, the light is turned in favor of the intersecting road traffic.

This induction system is in operation at all times.

The spokesman says there is a minimum time that the lights must remain green on the highway. Because of the system, the most heavily used intersecting roads have a shorter green time period for cars being driven on the Pat Bay Highway.

If your interest has been aroused by some feature of Victoria — or even some oddity — write to Wondering, Victoria Times, 2621 Douglas.

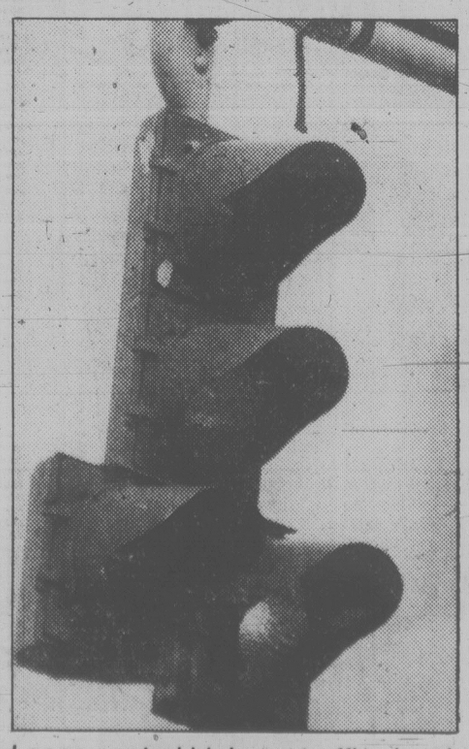

Loops control highway traffic signals

Ads by lawyers? It's old hat here

Ads for lawyers in Vancouver's new Yellow Pages are causing a stir in the profession but the same change took place in Victoria six months ago without much controversy.

Mostly smaller firms are advertising in the Vancouver phone book, including a couple of celebrated storefront offices which have been trying to advertise their fees schedule as well, but the listings also include prestigious Davis and Co.

That's the firm which former justice minister Ron Basford works for.

Law Society treasurer Victor McCallum said he was amazed to see this old established firm advertising in the Yellow Pages.

Some well-known Victoria firms advertised in the local telephone directory when it came out earlier this year, but their ads went in before a Law Society ruling that all copy must first be submitted to them for review.

C.G. Randall of Randall, Meyer, Pollard and Fuller said today the society had authorized the use of Yellow Pages ads at the 11th hour late last year and Victoria firms had only a few days' notice to meet the telephone company's deadline.

Harold Turnham of Owen-Flood, Cox, Turnham, Green and Higginbotham said there have been suggestions the Law Society didn't like some of the wording in the Victoria ads but they haven't made any specific complaints.

Randall said his firm's small one-column notice has attracted some new business.

"We've had some people who said they saw our ad.

"I'd have to say it has helped."

Advertising by the legal profession is still tightly controlled, however. No radio or television commercials are allowed — only print advertising.

"They're allowing ads in the newspapers which I think is helpful to some of the smaller firms out in the neighborhoods," said Randall. "We never considered it (a newspaper ad) necessary."

Turnham said his firm placed an ad in the local Yellow Pages basically because the partners believed everyone else was going to.

The firm was surprised more Victoria lawyers didn't advertise. Only five firms placed separate small display ads, while another six highlighted their alphabetical listings with larger type in a box.

Besides the Law Society restriction on wording — lawyers can't claim they "specialize" in any type of law, but must say "preferred area of practice" instead — there's a limit on the size of the ad too.

One-eighth of a page is the maximum — the size of Owen-Flood Cox Turnham's notice at page 274 in the current phone book.

Taxation offices buzzing

It was a quiet pre-holiday sort of day today for a lot of workers but the municipal staff collecting property taxes was kept hopping as Victorians rushed to pay up on the last day allowed — almost.

June 30 is the deadline in most Victoria-area municipalities for payment of taxes, although some — like the city — won't impose the customary five-per-cent penalty if payment is in their offices by Wednesday. Other municipalities doing so are Esquimalt and Saanich. North Saanich tax department said if payment is postmarked June 30 or before and it arrives late, no penalty will be charged.

Oak Bay, Sidney and Central Saanich all want your money today, no ifs ands or buts.

The lucky taxpayers are those in unorganized territory such as View Royal, the Highlands and the western community. Their deadline is also the same as their municipal neighbors but they can pay up to a month late without penalty.

They pay directly to the provincial government, at Room 20, 617 Government, or by mail to P.O. Box 2900, Victoria, V8W 3G4.

All municipalities reported brisk business this morning.

20% increase in house prices in city since October - survey

Victoria's house prices have increased about 20 per cent since October and the city now ranks behind only Vancouver, Edmonton, Calgary and Toronto as the most expensive place for house buyers in Canada.

The June survey by Royal Trust shows a typical four-bedroom resale home in an area like Broadmead would cost $135,000, up 22.7 per cent from $120,000 in October.

A three-bedroom resale home in Gordon head would go for about $88,000, up 19 per cent from $74,000 in October.

The $135,000 four-bedroom house would cost $250,000 in Kerrisdale, $235,000 in parts of Calgary, $169,000 in Edmonton and and $157,000 in Toronto.

But the same home is only $117,000 in the Toronto suburb of North York, $103,000 in Regina, $89,500 in Ottawa and $58,000 in Three Rivers, Quebec.

The $88,000 three-bedroom home would cost $160,000 in Kerrisdale, $144,000 in Calgary, $119,000 in Edmonton and $98,000 in parts of Toronto.

But the price would be only $78,000 in the Toronto suburb of Mississauga, $65,000 in Regina, $62,800 in Ottawa and $35,000 in Three Rivers.

Wally Vogelsang, local mortgage manager for Royal Trust, said the survey reflects two trends: sharp price increases in Western Canada and a real estate slump in Ontario.

"They are in a pretty bad situation in the east.

"The car layoffs are starting to have their effect. There is a real estate slump developing in Kitchener, in St. Catherines — all through the region. Toronto is the only place not yet affected.

"Ottawa also has a decline in the real estate market because of the continuing shift of government offices out of the city."

Vogelsang said there is nothing to keep Victoria prices from moving higher, as the demand is strong.

Mortgage funds are becoming a little tight in some companies because investors are favoring only short-term deposits, up to one year.

Price limit boosted for grants

The price limits on houses eligible under the provincial government's home acquisition grants and second mortgage programs have been boosted by 25 to 35 per cent.

Lands, Parks and Housing Minister Jim Chabot announced that effective on Tuesday the limit on houses under the first home and family first home grants will be $70,000.

For the second mortgage program, the limit will be $84,000. Previously, there were differing levels in the various regions of B.C.

That bang won't be the volcano

Victorians at 2:30 p.m. Tuesday will hear the loudest sound since Mount St. Helens erupted when planes from CFB Comox fly low over the city to mark Canada's 113th birthday.

The flypast will include 101 Voodoos, a T33, Trackers and an Argus.

The planes will herald the arrival of a giant birthday cake in Centennial Square, the climax of the 10-day Folkfest.

Representatives from many parts of Canada will help blow out the candles.

Dominion Day Eve events at Centennial Square tonight include official ceremonies involving the Human Rights Commission and the Women's Canadian Club at 6:45 p.m.

This will be followed by dances marking multicultural women's day.

On Tuesday, Folkfest resumes at 11 a.m. when the kiosks open and official Dominion Day ceremonies will be held at 1 p.m.

There will be entertainment between 1 and 2:20 before the flypast and the birthday cake cutting.

Folkfest events continue until 9 p.m.

Tuesday is also Armed Forces Day for Victoria.

CFB Esquimalt will be open to the public from noon until 4 p.m.

The program includes harbor tours and rides.

There will be an air show at the base, starting at 1:55 p.m. and the planes will form the city's fly past at 2:30 p.m.

A free double decker bus will carry people from the Causeway to the base between noon and 4 p.m.

The other major event in the area on the holiday is Sidney Days, starting with a parade from Sanscha Hall at 11 a.m.

A pancake breakfast will be held before the event.

There will be craft shows and entertainment at the Sanscha grounds.

A 25-mile bicycle race will start from Beacon Avenue at 1:30 p.m.

A huge Canadian flag, donated by the Victoria Village Squares harmony chorus, will be presented to the city at the Beacon Hill Park flagpole at 1 p.m. Tuesday.

The group felt the present flag is too small for the pole. Their Maple Leaf flag measures 4.6 metres by 2.3 metres.

FAMILY CIRCLE

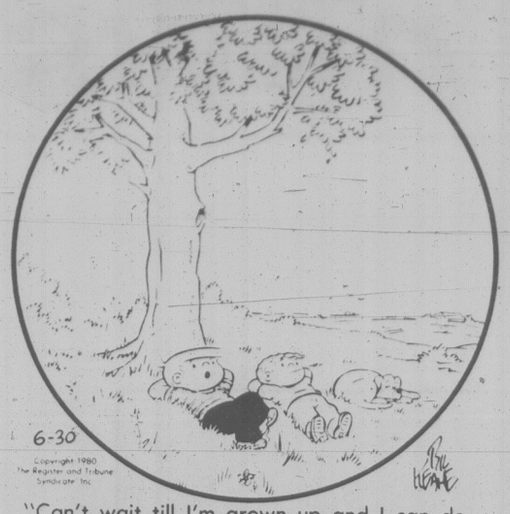

"Can't wait till I'm grown up and I can do anything I want and not have anything to worry about."

DENNIS THE MENACE

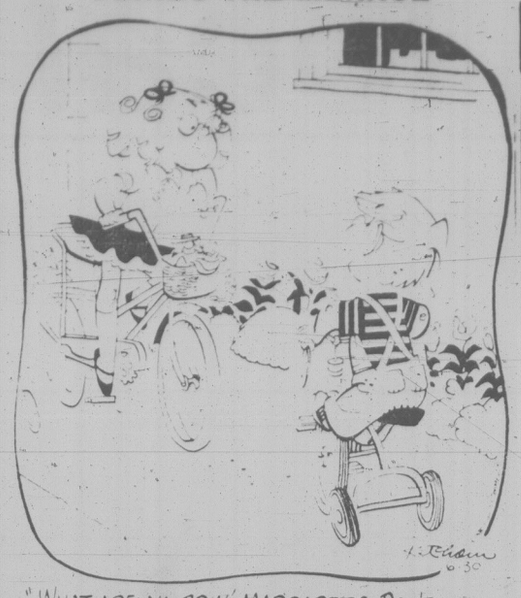

"WHAT ARE YA DOIN', MARGARET? DON'T YOU KNOW THIS IS A ONE-WAY STREET?"

DOWNSTOWN

BUCK ROGERS

WINNIE THE POOH

HAGAR

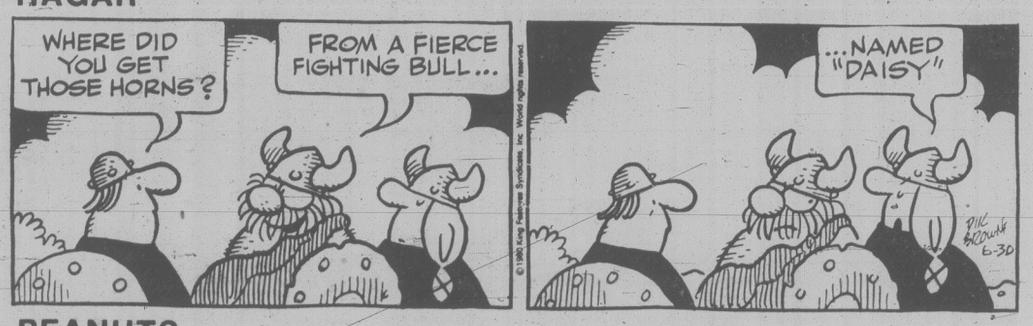

PEANUTS

B.C.

WIZARD OF ID

APARTMENT 3-G

NANCY

MARK TRAIL

WORDY GURDY

BY TRICKY RICKY KANE

Every answer is a rhyming pair of words (like FAT CAT and DOUBLE TROUBLE), and they will fit in the letter squares. The number after the definition tells you how many syllables in each word. To win $10, send your original rhymes with your definitions to this newspaper. All entries become the property of UFS, Inc.

© 1980 United Feature Syndicate, Inc.

1. Today's zodiacal taxi (1)
2. Jack Ewing's Chinese cookers (1)
3. Lower Mississippi River opening (1)
4. Risky Mrs. Reagan (2)
5. Peril of a "Lone" cowboy (2)
6. Messier duplicating machine (3)
7. Barbara's summer tops (2)

Thanks and $10 to Robert L. Moore of Manchester, CT for #3. Send your entry to this newspaper.

ANSWERS:
1. CHARCAR 2. JOCKS WOKS 3. SOUTH MOUTH 4. CHANCY NANCY 5. RANGER DANGER 6. SLOPPIER COPIER 7. WALTERS HALTERS

6-30

ZIGGY

Contract Bridge — B. Jay Becker

North dealer.
Both sides vulnerable.

NORTH
♠6 5
♡9 8 2
◇Q 8 7 6 5
♣A K 6

WEST
♠A K Q 8 7
♡A 5 3
◇A 10 4
♣8 4

EAST
♠J 10
♡K J 10 7 6
◇J 9
♣Q J 7 5

SOUTH
♠9 4 3 2
♡Q 4
◇K 3 2
♣10 9 3 2

The bidding:

North	East	South	West
Pass	Pass	1 ◇	Dble
1 ♠	2 ♡	Pass	4 ♡
Pass	Pass	4 ♠	Dble
5 ◇	Pass	Pass	Dble
Pass	Pass	5 ♠	Dble
6 ◇	Pass	Pass	Dble

Opening lead — king of spades.

Generally speaking, there are two schools of bidders. The first comprises those whose chief goal in bidding is to arrive at the best possible contract for their side. This group represents the overwhelming majority of bridge players.

In the second school are those players whose chief purpose is to try to prevent the opponents from reaching their best contract. The strategy these players employ varies from individual to individual, but the aim is always the same — to do the opponents out of what is their due.

It is clear from this deal, played in the 1978 Women's World Pair Championship, that North-South, whose identity we shall not divulge, were both full-fledged members of the conniving school.

South opened the bidding third-hand with one diamond, presumably because it was her turn to bid. West doubled one diamond and North, attempting to muddy the waters, thereupon bid one deceptive spade. East entered the arena with two hearts, largely because she and her partner were using a peculiar system where you bid what you have rather than what you do not have!

West raised two hearts to four and this jump-raise rolled around the South, who apparently thought she had not yet expressed the enormous power of her hand. Accordingly, South bid four spades. West doubled with pardonable emotion, and North then retreated to five diamonds — which also got doubled.

Then came five spades and six diamonds, both doubled, and the bidding finally came to a grinding halt. Declarer went down six — 1,700 points — and North-South were left with the gnawing feeling that perhaps something had gone wrong with their bidding system.

CRYPTIC CROSSWORD

ANSWERS TO FRIDAY PUZZLE

ACROSS
1 Plagiarism
7 Noise
8 Factors
10 Overture
11 Amps
13 Return
15 Seance
17 Gear
18 Departed
21 Disport
22 Train
23 Itinerants

DOWN
1 Prime
2 Aperture
3 Infirm
4 Rock
5 Showman
6 Encouraged
9 Suspending
12 Refasten
14 Transit
16 Better
19 Trays
20 Worn

CLUES
ACROSS
6 Is deeply attached, up to five, indeed (7)
7 Worth a cast (5)
9 It's clear fifty are in anguish (5)
10 Utter very fast? (7)
12 Trio brings happiness and gets acclamation (5, 6)
14 Sue may conceive liking for tennis area (4, 2, 5)
18 It is of no avail to cut consumption (7)
19 It's madness to give a fellow first-class backing (5)
21 Doctor to utilize rodent (5)
22 Again meeting-place produces income (7)

DOWN
1 Instrument for giving ring to prisoner's home (5)
2 Refinement from Eastern Europe (6)
3 Does it restrict the writer's freedom? (3)
4 The cost of the assault (6)
5 Study kind husband (7)
8 Extortioner is former stage-player (7)
11 Compunction about signalling system (7)
13 Strong feeling because no one is up to exam success (7)
15 Engage in silent revolution (6)
16 Breeder is further back? (6)
17 I'm about before sun-up — and found lacking (5)
20 Allowed to be tenanted (3)

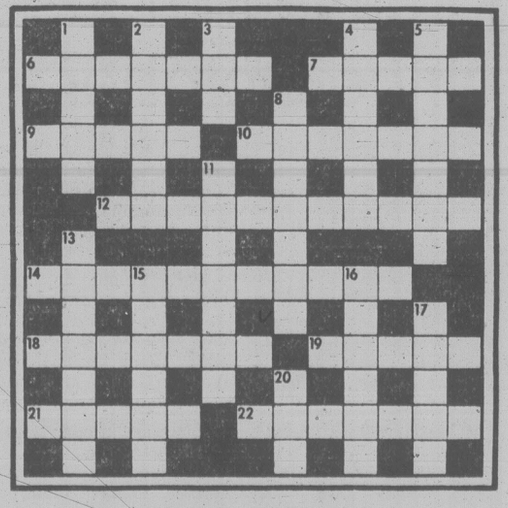

SOLUTIONS WEDNESDAY

FUN WITH FIGURES

By J.A.H. HUNTER

"Gambling, eh?" said Alan, finding the boys playing cards with some pennies on the table. "Who's winning?"

Jeff paused in his dealing. "I am so far, Dad. But I've only won fourteen cents," he declared. "Anyway, I've got five times as much as I would have if I'd lost that much instead."

How much did he have to start with?

(Answer tomorrow)

Friday's answer: Ben's number was 230769.

Mr. Hunter answers all letters: ideas welcomed.

Monday Prime Time

	7:00	7:30	8:00	8:30	9:00	9:30	10:00	10:30	11:00
2	Happy Days	House Calls	White Shadow		M.A.S.H.	WKRP	News Mag.	This Land	News
3	Par 27	A Contrepoids	Scenario	Cinema: Suspense				Nouvelles	
4	Drama: Anna Karenina—Pt. 3		Baseball					Camp Grizzly	News
5	Seattle Tonight	Tic Tac Dough	Little House on the Prairie		Movie: A Woman Called Moses				News
6	Hogan's Heroes	Rhoda	Little House on the Prairie		Stan Kann	Comedy Shop	News Mag.	This Land	News
7	Joker's Wild	P.M. Magazine	WKRP	Phyl and Mikhy	M.A.S.H.	House Calls	Lou Grant		News
8	Circus		Channing Show	Headline Hunt	Movie: The Best Place To Be—Concl.				News
9	MacNeil	Friends of Man	National Geographic		XIAN—Docum.		Movie: Lilies Of The Field		
11	Hogan's Heroes	Adam - 12	Movie: Lilies of the Field				News		Benny Hill
12	Joker's Wild	Tic Tac Dough	Jerry Falwell Special		Merv Griffin		On the Buses	News	Carry On
13	Vancouver				New Avengers		Little River Band—Music		Sports Page

Memphis an omen for hot Lee Trevino

Times News Services

Lee Trevino, with his second title of the season safely tucked away, has set his sights on the British Open golf championship.

"I'm looking forward to going into the British Open, because I'm going in a winner," Trevino said after scoring a one-stroke victory Sunday in the Danny Thomas tournament at Memphis, Tenn.

And well he may.

His victory Sunday may have served as an omen for another.

His two previous British Open titles came following victories in the Memphis event. He won Memphis in 1971 and a couple of months later won the British. In 1972 he won Memphis and followed with the triumph at Muirfield.

Trevino joined the tour in 1967 and has collected 24 American tour titles. The Memphis victory, secured on a last-round, three-under-par 69 and a 272 total, 16 strokes under par, enabled him to join Tom Watson and Craig Stadler as the only multiple winners of the year.

The big cheque pushed his winnings for the year to $285,743, the most he has won in any single season.

Meanwhile, in Canada, the big winner was **Dan Halldorson** of Shilo, Man., who captured the 67th Quebec Open at Victoriaville with an 11-under-par total of 205. It was his first tournament victory since the 1978 Manitoba Open.

Halldorson fired a final-round 67 to finish six strokes ahead of **Serge Thivierge** of Laval, Que.

Gilles Larochelle of Granby, Que., **Moe Norman** of Gilford, Ont., and **Bob Beauchemin** of Victoria, who fired a 72, tied at 213, good for $866.66 each.

★ ★ ★

At Rochester, **Nancy Lopez-Melton** outduelled **Pat Bradley** over the final 18 holes, posting a two-under-par 71 to win a $125,000 Ladies Pro tournament with a 72-hole total of 283.

The win, worth $18,750, was Lopez-Melton's second of the year.

★ ★ ★

And at Mamaroneck, N.Y., **Roberto de Vicenzo**, the 1967 British Open winner, shot a final-round 70 to win the inaugural U.S. Senior Open title with a one-over-par total of 285.

Bill Campbell, a former U.S. amateur winner and vice-president of the U.S. Golf Association, shot 69 to finish second, four strokes off the pace.

Art Wall, Jr., wound up third at 290.

DeGirolamo continues to lead selection trials

Victoria's Dorothy DeGirolamo continues to set the pace but a former Canadian champion is pressing the Gorge Vale member for the No. 1 spot on the British Columbia women's golf team after two more trial rounds at the weekend.

DeGirolamo fired an 82 on her home Gorge course Saturday and added an 81 Sunday at Victoria Golf Club. She scored 72-80 in the first trials at Vancouver the previous weekend for a four-round total of 315.

Differentials, however, is all important. DeGirolamo's differential from the four rounds is 20 while Gail Moore, the former Canadian champion from Coquitlam, has a differential of 21 after rounds of 75-73-81-77.

Paula Phillips (82-76-85-82) and Flo McFall (79-80-89-76), both of Vancouver, are tied at 29 while Vale White Westall (78-82-86-80) is at 31.

Victoria's only other hopefuls are Pat Derry of Colwood (82-89-80-81), with a differential of 37, and Joanne Smith of Colwood (84-87-92-81), at 49.

Qualifying rounds of the B.C. tournament at Vancouver Shaughnessy, July 7-11, will conclude the selection rounds. Only the best five of the six rounds count towards team selection.

PRO GOLF RESULTS

Quebec Open

Halldorson, Man.	$3,500	70-68-67—205
Thivierge, Que.	$2,500	70-70-71—211
Lamarre, Que.	$1,500	72-69-71—212
Stewart, Vanc'r	$1,500	70-72-70—212
Talbot, Que.	$1,500	74-72-66—212
Larochelle, Que.	$866.66	73-71-69—213
Norman, Ont.	$866.66	71-73-69—213
Beauchemin, Vic.	$866.66	70-72-71—213
Fostey, Ont.	$700	70-74-71—215
O'Donnell, Ont.	$700	73-73-69—215
Dalziel, U.S.A.	$500	71-76-69—216
Veilleux, Que.	$355	68-74-75—217
Moraghan, U.S.A.	$355	71-74-72—217
a-Chalifour, Que.		77-71-69—217
Collwell, Ont.	$270	70-76-72—218
a-Cooke, Que.		73-73-72—218

a-denotes amateur.

Memphis PGA

L. Trevino	$54,000	67-68-68-69—272
T. Purtzer	$32,400	67-68-71-67—273
M. Barber	$17,400	70-65-68-72—275
J. Pate	$17,400	66-67-74-68—275
D. Edwards	$12,000	69-71-67-70—277
M. Hatalsky	$10,800	68-68-73-69—278
B. Lietzke	$10,050	73-65-71-70—279
T. Mauney	$8,700	69-68-73-70—280
L. Nielsen	$8,700	70-71-68-71—280
L. Thompson	$8,700	68-70-73-69—280
S. Simpson	$7,200	69-67-74-71—281
T. Valentine	$7,200	72-70-70-69—281
J. Mahaffey	$5,460	72-70-69-71—282
A. Bean	$5,460	70-69-71-72—282
O. Moody	$5,460	72-71-72-67—282
D. January	$5,460	68-73-71-70—282
A. Tapie	$5,460	69-70-72-71—282
D. Hill	$4,050	70-74-72-67—283
G. Koch	$4,050	70-75-70-68—283
T. Weiskopf	$4,050	73-70-71-69—283
J. Thorpe	$4,050	71-69-72-71—283

Rochester LPGA

Lopez-Melton	$18,750	73-67-72-71—283
P. Bradley	$12,250	70-71-70-73—284
K. Whitworth	$7,500	72-72-71-73—288
M. Van Hoose	$7,500	75-69-74-70—288
M. Floyd	$4,687	72-69-76-73—290
M. Breer	$4,687	70-75-73-72—290
C. Sherk	$3,812	69-73-77-72—291
A.Y. Tu	$3,812	74-71-72-74—291
J. Alex	$3,250	74-76-73-69—292
J. Britz	$3,250	73-73-75-71—292
V. Brownlee	$2,750	78-73-73-69—293
L. Garbacz	$2,750	77-72-71-73—293
J. Blalock	$2,212	73-75-74-72—294
B. Klass	$2,212	76-74-71-73—294
J. Washam	$2,212	73-77-72-72—294
M. Dwyer	$1,800	73-73-75-74—295
C. Morse	$1,800	79-71-75-70—295
B. Moxness	$1,800	74-73-75-73—295
E. Chang	$1,463	71-77-77-71—296
B. Lauer	$1,463	75-71-76-74—296
C. Mant	$1,463	79-75-72-70—296
S. Post	$1,025	75-76-76-72—299

Third straight for Rutledge

COWICHAN — Victoria professional Jim Rutledge missed a shot at the course record, but that is about all that he missed in the annual Cowichan Open golf tournament.

Opening with a two-under-par 70 Saturday, Rutledge turned the tournament into a runaway with a 68 Sunday for an easy, six-stroke victory over Ian Harper, a Nanaimo amateur now working as an assistant at the Cowichan Golf Club.

Rutledge, six under par with three holes to play, had a chance to tie or break the course record of 65 but finished bogey-bogey-par.

It was Rutledge's third straight victory here, and was worth $600.

Kelly Murray of Vancouver Marine Drive and Cec Ferguson of Regina were next low pros at 145 and pocketed $350 each.

Keith Westover of Vancouver was runnerup low amateur, at 148, three shots behind Harper.

Low net champion was Bud Falkner of Victoria Club, with a net 138. Runnerup Rick Fortunaso of Vancouver was at 140 and Ralph Thorne of Cowichan was third with a 141 total.

★ ★ ★

Jim Rutledge (CH-U) $600	70-68 — 138
a-Ian Harper (Cow)	74-70 — 144
Kelly Murray (Van) $350	71-74 — 145
Cec Ferguson (Reg) $350	76-69 — 145
Bob Hogarth (RC) $250	74-72 — 146
a-Keith Westover (Van)	77-70 — 147
Bill Wakeham (Cow) $200	74-73 — 147
John Morgan (GM) $125	74-74 — 148
Don Billsborough (U) $125	76-72 — 148
a-Jamie Harper (Nan)	75-73 — 148
a-Don Gowan (GM)	72-77 — 149
a-Dave Mick (RC)	75-74 — 149

Oak Bay leading

Victoria Golf Club, scoring a convincing victory over Glen Meadows, has taken a slender hold of the lead in the Vancouver Island Seniors Inter-Club League.

Oak Bay defeated the Meadows 5½-½ to move a half point ahead of Gorge Vale, held to a 3-3 draw by last-place Cedar Hill. In last week's other match, Royal Colwood defeated Uplands 4-2.

STANDING

Victoria	19½
Gorge Vale	19
Glen Meadows	15
Royal Colwood	13½
Uplands	13
Cedar Hill	10

RESULTS

Gorge Vale 3, Cedar Hill 3

Roger Young def. Harry Bate, Lou Sargent halved with Doug Bowen, Gorge won fourball.

Bob Oswald halved with Abe Kidd, Andy McNamee lost to Tony Vink, Cedar Hill won fourball.

Uplands 2, Royal Colwood 4

Doug Peden def. Art Bryant, Walter Laing lost to Gord Millin, Uplands won fourball.

Jack Nichol lost to Don McCormick, Nick Rainsberry lost to Gordon Bains, Colwood won fourball.

Victoria 5½, Glen Meadows ½

George Bigelow def. Ron Shearer, Bill Thomson def. Wally Robertson, Victoria won fourball.

Jack Hopkins def. Tony McLachlan, Ray Cranston halved with Jerry Edwards, Victoria won fourball.

Canadiens, Flames complete exchange

MONTREAL (CP) — Montreal Canadiens have traded the National Hockey League playing rights of defenceman Tim Burke to Calgary Flames for right winger Dave Gorman.

AUTO BODY SPECIALISTS

WE THOUGHT YOU SHOULD KNOW

We handle all make Collision Work, Frame Straightening, Body Work, Painting, and Glass Replacement.

"ALL CLAIMS PROCESSED"

CALL TONY GREEN 8-17

ENSIGN BODY SHOP

1124 VANCOUVER ST. 386-2411

McGill & Orme

HOLIDAY HOURS for PRESCRIPTIONS

For your convenience, the main McGill & Orme Dispensary will be open on the July 1st Holiday. For all your prescription needs, count on McGill & Orme, all the time.

Main Dispensary, 649 Fort St.
OPEN NOON Till 8 P.M.
On Tuesday, July 1

FOR DELIVERY Please Call 384-1195

McGill & Orme LIMITED

649 FORT ST. at BROAD 384-1195

6-29

THE GAS MILEAGE CHAMP

SAVE UP TO $500

ASK ABOUT OUR DEMO SALE!

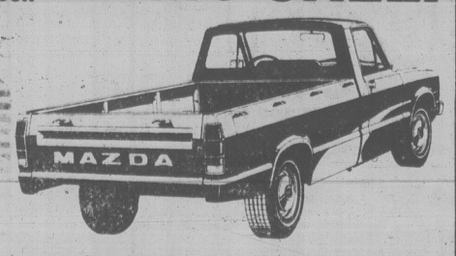

TOUGH MAZDA

$6493 Long Box, 5 Speed, Step Bumper

Official 1980 Canada Transport Ratings

	URBAN	HIGHWAY
MAZDA	29 mpg	43 mpg
TOYOTA	23 mpg	37 mpg
DATSUN	25 mpg	39 mpg

Based on laboratory tests approved by Transport Canada test methods. Actual consumption will vary.

MAZDA PACIFIC PEUGEOT

SALES — SERVICE — LEASING

BLANSHARD at JOHNSON 385-1451

Dealer Licence 5253A

a&b sound presents

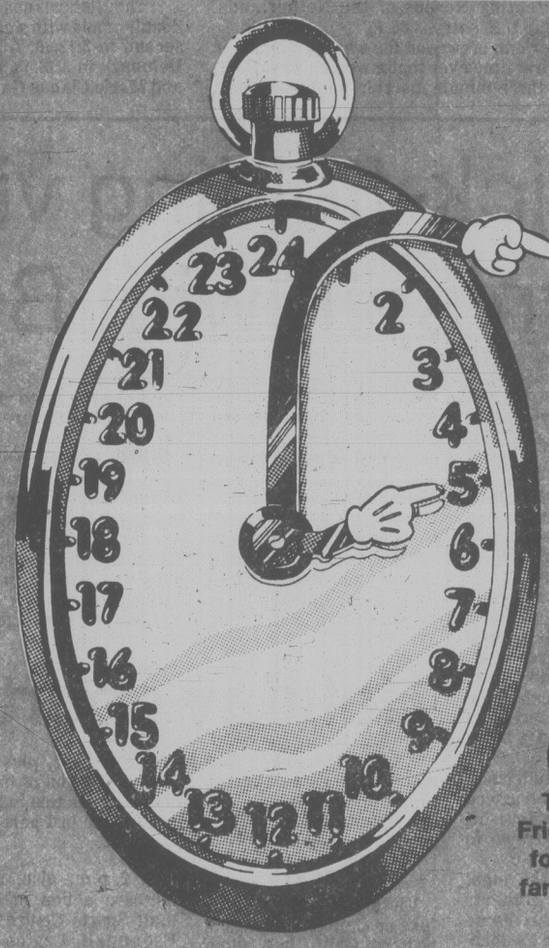

48 Hours of VALUE!

OPEN TUESDAY, JULY 1

CHECK Thurs. Times, Friday Colonist, for many more fantastic hourly SPECIALS

WILD CARD ALL PREVIOUS SPECIALS NOW IN EFFECT MONDAY 4:00-6:00

WILD CARD ALL PREVIOUS SPECIALS NOW IN EFFECT TUESDAY 4:00-6:00

WILD CARD ALL PREVIOUS SPECIALS NOW IN EFFECT ALL DAY WEDNESDAY

48-HOUR BLOCKBUSTER

ESS AMT 1B

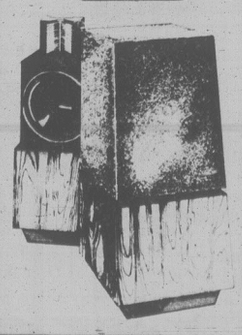

Air Motion Transformer Speaker System. Never before have we offered such a superb speaker system at such a low sale price. Quantities are limited to stock on hand. No lay-aways.

649.95 each

48-HOUR BLOCKBUSTER

RCA 14" XL100 Remote Control

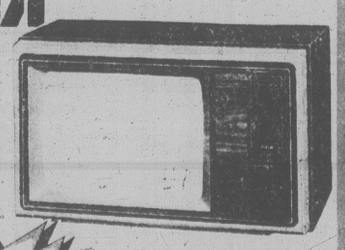

3-Year Parts and Labour Warranty

449.95

48-HOUR BLOCKBUSTER

marantz & JENSEN

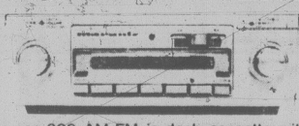

Marantz car 300 AM-FM in-dash cassette with preset tuning, FM muting, locking fast forward and rewind. Complete with Jensen J1085 5¼, 20-oz. dual cones.

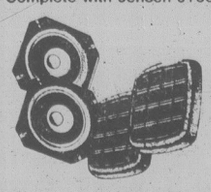

Blockbuster Price 249.95

48-HOUR BLOCKBUSTER

CRAIG CAR STEEREO

Plus Craig V102 Door Mount Speaker

3-Year Parts and Labour Warranty

Craig T-610 with locking fast forward, rewind, auto eject, local/distance switch, volume, balance and tone controls.

Blockbuster Price 139.95 complete

48-HOUR BLOCKBUSTER

KOSS PRO 4AAA Dynamic Headphones

Escape into the world's greatest private listening experience . . . the Koss PRO 4 Triple A. Bring in your favorite tapes or records and hear what a difference this superb stereophone can make.

79.95

48-HOUR BLOCKBUSTER

YAMAHA AUDIO CR66II RECEIVER

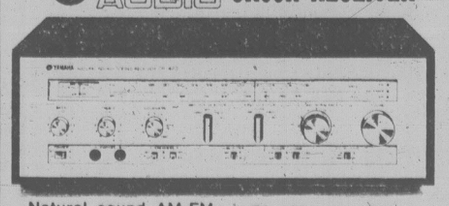

Natural sound AM-FM stereo receiver with 25+25 watts RMS. 0.05T THD, continuous loudness control, high filter, black finish in rosewood cabinet. 5-year warranty.

Blockbuster Price 259.95 Limited Quantities

WE'VE GOT the best deals

the total entertainers a&b sound

641 YATES ST., VICTORIA 385-1461

Thursday 'til 9 P.M.
Friday 'til 9:30 P.M.

CHARGEX VISA

master charge

sports

New provincial king Walter Kinakin shoots for ringer

What jinx? Cosmos display fine style in blanking 'Caps

VANCOUVER (CP) — New York Cosmos ended their so-called Vancouver jinx by blanking the Whitecaps 3-0 Sunday before a card-waving crowd of 32,280 in a North American Soccer League game.

First-half goals by Francois Van der Elst and Franz Beckenbauer, combined with an air-tight defence gave the Cosmos their first-ever regular season win at Empire stadium in three tries.

The win was bittersweet for the Cosmos considering Vancouver eliminated New York from the Soccer Bowl play-offs in 1979 in the semi-finals.

The game featured the NASL debut of two international stars, Vancouver's Rudi Krol from the Netherlands and Van der Elst, a fleet-winger from Belgium, for the Cosmos.

New York goalkeeper Hubert Birkenmeier recorded his fifth shutout of the season with some alert work on high, crossing passes, while Vancouver's Bruce Grobbelaar had a more difficult afternoon.

The capacity crowd, waving signs saying Catch the Wave, didn't spark the Whitecaps and their anemic offense as Vancouver was shut out for the second straight game and saw its record slip to 9-10.

New York now is 13-5 and the Cosmos have a comfortable 37-point lead atop the eastern division of the national conference. Whitecaps are third in their division.

Vancouver dominated most of the opening half with its ball control, but it was the Cosmos who jumped in to a 2-0 lead with goals five minutes apart late in the half.

Van der Elst made a poor pass on a quick break in the 35th minute, but atoned for his error two minutes later with a booming shot from 25 yards.

The ball hit the post and rebounded into the net off Grobbelaar's arm.

The Whitecaps seemed shocked by the goal and went into a defensive shell just long enough for Beckenbauer to score his fourth goal of the season with a curling 20-yarder.

Trevor Whymark had several good scoring chances for Vancouver in the second half. He shot over the net on a feed from Krol early in the half and late in the game was robbed by the New York goaltender on a header.

The game was cleanly played compared to previous matches between the often emotional teams.

In other NASL games Sunday, Seattle blanked Atlanta 3-0, Washington doubled Houston 6-3, San Jose trounced California 5-1 and Rochester edged Tulsa 2-1.

Roger Davies scored three goals in a game for the third time this season as the Sounders won.

Seattle goalkeeper Jack Brand stopped 26 Atlanta shots to preserve his 12th shutout, tying the NASL single-season record with 12 games left to play.

Walter, Ford capture crown

AMSTERDAM (CP) — Bruce Ford and Pat Walter of Victoria won the men's double sculls crown Sunday as Canada wound up with two gold medals, a silver and a bronze in the Dutch open rowing championships.

American rowers dominated the finals, winning 18 titles during the two-day competition.

Ford and Walter's winning time was 6 minutes, 29.66 for the 2,000-metre course with the U.S. placing second in 6:30.30 and Union Bruxelles of Belgium third in 6:45.83.

Canada's other gold medal came in the women's coxless pairs where Betty Craig of Brockville, Ont., and stroke Tricia Smith of Vancouver won the 1,000-metre race with a time of three minutes, 28.41 seconds, defeating Nereus of the Netherlands, 3:34.30, and the U.S. entry, 3:36.75.

The American crew won the women's eights in 2:57.85, the first time ever that a women's crew has broken the three-minute barrier on this course. Canada's entry finished second in 3:06.36, followed by West Germany in 3:09.67.

On the Canadian team were Gail Cort of St. Catharines, Ont., Monika Draeger of Niagara Falls, Ont., Sylvia Wetzl of Cornwall, Ont., Vicki Harber of Vancouver, Jane Tregunno of St. Catharines, Kim Gordon of Burnaby, B.C., Katie Burke of Victoria, stroke Kathy Lichty of St. Catharines and cox Illoana Smith of Victoria.

In the women's coxed fours, Australia placed first in 3:17.44, followed by the U.S. in 3:22.32 and Canada in 3:27.32. Kelly Jacklin of Victoria, Iona Mawtab of St. Catharines, Ina DeLure of Victoria, stroke Susan Antoft of Halifax and cox Leslie Thompson of Vancouver competed for Canada.

The Netherlands wound up first in the women's double sculls with a clocking of 3:11.94. The U.S. was second in 3:12.19, followed by Hungary in 3:14.99, Denmark in 3:16.48, and Cheryl Mason of Victoria and Marie Claude Gaudet of Laval, Que., in 3:17.24.

Slick-fielding visitors earn split with Budgets

If you like teams that can execute fundamentals, you would have to appreciate the Oxnard Petrochem Kings from California.

Among the fundamentals experienced managers like to hammer into young ballplayers is the necessity to "get the lead runner."

The Kings were able to do that consistently, when it mattered, and it helped pitcher Pete Hovestreydt secure a split with Victoria Budgets in their exhibition men's softball series at Royal Athletic Park on Sunday.

Beaten 2-1 by Budgets in the opener, Kings bounced back behind the four-hit pitching of Hovestreydt to claim the nightcap 1-0.

No. 3 among the eight "Super Series" Budgets have scheduled at home this season, Sunday's doubleheader has to be considered as the most entertaining thus far. And there is prospect of more. Teams conclude their four-game stand tonight, starting at 7.

Hovesgtreydt outduelled Mark Smith in the exciting nightcap Sunday. Smith also allowed only four hits, but a big factor in Oxnard's victory was the Kings' ability to nail lead runners on attempted sacrifice situations.

Three times Budgets attempted to push runners from first to second and into scoring position. Oxnard's infield, reacting brilliantly, got the lead man each time, including twice in the seventh inning.

Oxnard, taking advantage of a walk to Rene Martinez, a sacrifice and Marty Rubinoff's single, scored the game's lone run in the sixth.

If the Budgets were to tie, Dennis Eckert unlocked the door on opportunity by leading off the seventh and final inning with a single. Randy Benn's attempted sacrifice didn't work. First baseman Tom Shapparo's toss to shortstop Vic Rivera forced Eckert.

Victoria's Bob Wilson then tried to get Benn to second. Again, the advancing runner was forced at second.

The value of keeping Victoria's runner at first was evident when Alden Govenlock singled but Wilson was forced to hold up at third. Had either of the two "push-alongs" worked, the runner would have scored easily from second base.

Budgets won the opener after pitcher Dave Wilson worked himself out of a big jam in the top of the seventh and Victoria rebounded to push across the winning run in the bottom half of the inning.

Trailing 1-0, Oxnard loaded the bases with none out in the seventh. A great grab by shortstop Warren Campbell, holding Sam Triana's drive to an infield single, prevented Kings from scoring more than once.

Wilson's single, a two-base throwing error that allowed him to wind up at third, and Benn's pinch-hit carom off the outfield fence allowed Budgets to plate the winner in their half of the inning.

(Linescores on page 15)

Alice Hickman takes third straight 'shoe title

Victoria's Alice Hickman won her third straight provincial title Sunday when the B.C. horseshoe-pitching championships ended at Glanford Park.

Alice finished with a ringer percentage of 57 to win the women's event ahead of Dorothy Loza of Victoria, who was second, and Phyllis Dahl of Vancouver.

About 55 shoe-tossers participated in the two-day tournament with the coveted men's "A" event crown going to Walter Kinakin of Castlegar, who had nine wins and no losses in the 10-player round-robin contest, finishing with a 62.9 ringer percentage.

Nat Zablotny of Vancouver was second and Bob Timothy of Ladysmith wound up in the third position.

Victoria's Roy Jago, a former B.C. champion and one of the Island's top-ranked throwers, didn't have one of his better tournaments and placed seventh.

Darryl Rainer of Shawnigan Lake won the 10-competitor men's "B" round-robin event with a 35 ringer percentage. Sam Tomasevic of Vancouver was second and Stu Battie of Ladysmith was third.

Roy's son, Cliff Jago, won the men's "C" event, shooting 36 per cent to place ahead of two other Victorians, runner-up Tom Hawkins and Larry Westman.

The seniors' title, for pitchers 65 years and over, was won by Bert Jamieson of Victoria. Darryl Burdge, also of the host Greater Victoria Horseshoe Pitching Association, captured the junior (16-and-under) title, throwing 39 per cent ringers.

Holiday sports

Softball, baseball and lacrosse tonight, plus some more of the same Tuesday with the addition of harness racing and automobile demolition derby action highlight the Victoria-area sports program for the last part of the holiday weekend.

TONIGHT

Victoria Budgets again take on Camarillo Kings of Oxnard, Calif., in a Super Series softball doubleheader at 7 p.m. at Royal Athletic Park.

As well, softball fans have a choice of Macdonald Park Men's League action, with Mega Power playing James Bay Inn and Rebels taking on Coast Projects at Macdonald Park, and Victoria-Saanich Women's League games at Hyacinth Park where McDonald Furniture plays Tillicum Shoppers Drug Mart and Strathcona Stingers meet Vidalin Construction. All games start at 6:30.

In baseball, Farmer Construction meets Capital Radiators in Cosmopolitan Senior Amateur League play at Lambrick.

Lacrosse fans get two South Island Senior "B" League games — Esquimalt versus G. and W. Landscaping at 7 p.m. and Victoria against Saanich at 9 p.m. — at George Pearkes Arena.

Television

Baseball, with New York Yankees at Boston Red Sox, is featured on Channel 4 at 8 p.m. and at 11:30 p.m. there's Wimbledon Update on Channel 5.

TUESDAY

Three softball games in the Stuffy McGinnis Men's League are slated for Central Park with Victoria Athletics playing Port Alberni at 1 p.m., Labatts taking on Port Alberni at 3 p.m. and Tally Ho meeting Juan de Fuca at 6:45.

Harness racing continues at Sandown Raceway with first post at 1:20.

It's demolition derby time out at Western Speedway where time trials start at 2 p.m. and "crashing" gets under way at 3 p.m.

At 2 p.m. also, there's lacrosse action at Esquimalt Sports Centre where Esquimalt Legion hosts Richmond in Western Canada Junior League action.

And there's baseball at Royal Athletic Park when Victoria Blues entertain Salem Senators in a Northwest League doubleheader starting at 1 p.m.

Additional baseball at Lambrick at 6:30 when Farmer Construction plays Lumberworld in a Cosmopolitan Senior Amateur League game.

Television

Tennis fans will get a glimpse of the latest happenings over in London with Channel 5's Wimbledon Update at 11:30 p.m.

Andrea wins thriller against British star

LONDON (AP) — American teenager Andrea Jaeger upset former champion Virginia Wade of Britain 6-2, 7-6 today to advance to the women's singles quarter-finals of the Wimbledon tennis championships.

Jaeger, at 15, the youngest seed ever at Wimbledon, won the second set tie-breaker 7-2 to sideline Wade, the No. 7 seed, in a one-hour, 40-minute thriller.

Wade became the highest seed to go out at this year's championship. Jaeger, seeded 14th, now plays two-time champion Chris Evert Lloyd, seeded No. 3.

In another suspenseful fourth-round match, veteran Billie Jean King of the United States saved a second-set match point and then staged a superb recovery to down 17-year-old Pam Shriver of the U.S. 5-7, 7-6, 10-8.

King, 36, winner of a record 20 Wimbledon titles, trailed 2-4 in the final set and Shriver had five points for a 5-2 lead but squandered them all.

The two-hour, 40-minute battle enthralled a huge crowd on Court No. 2.

King, the No. 5 seed, finally broke Shriver's serve in the 17th game of the final set and then held on to take the match.

The unseeded Shriver was involved in a number of bitter disputes with her opponent during the match and at one stage asked that the tournament referee be called.

King now meets Martina Navratilova, her friend and doubles partner, in the quarter-finals.

Navratilova, the defending champion and top seed, scored a 6-4, 6-2 victory over 10th-seeded Kathy Jordan of the U.S.

Second-seeded Tracy Austin ousted fellow American Terry Holladay 6-2, 6-3, while Evert Lloyd downed JoAnne Russell 6-3, 6-2.

Also through to the last eight were No. 4 seed Evonne Goolagong of Australia, Wendy Turnbull and Greer Stevens.

Stevens, of South Africa, playing with her left knee in a heavy brace, upset No. 8 seed Dianne Fromholtz of Australia 6-2, 6-2. Goolagong, the 1971 champion, overcame an early setback to oust 18-year-old Czechoslovak Hana Mandlikova 6-7, 6-3, 6-1, while sixth-seeded Turnbull downed American Lele Forood 6-0, 6-2.

In men's play, Bjorn Borg was to face Hungarian star Balasz Taroczy today in a bid to set an all-time Wimbledon record — 32 consecutive match victories.

The 24-year-old Swede began his run when he won the first of his four straight Wimbledon titles in 1976. He has been winning at Wimbledon ever since.

When he defeated Rod Frawley of Australia on Saturday to reach the last 16, Borg equalled the record of 31 victories set by Rod Laver in 1970.

In earlier men's singles contests today, fifth-seeded Roscoe Tanner defeated fellow-American Nick Saviano 7-6, 3-6, 6-3, 6-4 and sixth-ranked Gene Mayer of the U.S. outlasted Australian Colin Dibley 3-6, 7-5, 4-6, 6-1, 6-2.

The second week of the tournament began with a backlog of 70 matches, following days of rain. Both the men's and women's singles were down to the last 16, instead of the quarter-finals, which would be normal. The survivors have battled through on damp and treacherous grass courts.

(Saturday's scores on page 16)

VICTORIA BLUES
VS.
SALEM SENATORS
Tues. at 1 P.M. & Wed. at 7 P.M.
Tues.—181 Ft. BANANA SPLIT
Sponsored by Douglas St. Dairy Queen and CKDA
Wed.—CAMPERS DELIGHT NIGHT
Sponsored by Robinson Sporting Goods
Blues

SENIOR "B" LACROSSE
MONDAY, JUNE 30th
GEORGE PEARKES ARENA
7 P.M. G. AND W. LANDSCAPING VS. ESQUIMALT UNIVERSAL SHEET METAL
9 P.M. VICTORIA ATHLETIC ASSOC. vs. SAANICH METRO HONDA
ADULTS $1.00 O.A.P. and CHILDREN 50¢
SPONSORED BY RAWLINGS SERVICES INC.

THE FASTEST GAME IN TOWN
VICTORIA JUNIOR 'A' LACROSSE ESQUIMALT LEGION
RICHMOND
VS.
ESQUIMALT LEGION
ESQUIMALT SPORTS CENTRE
TUES., JULY 1, 2 p.m.
Adults 2.50
Students/O.A.P. 1.50
Accompanied Child 50¢
EVENT NO. 121 CANADA DAY
"TEAM and FAN BARBECUE=
Immediately Following Game.

LUMBERWORLD presents YOUR HOME IMPROVEMENT CENTRE
DEMO RACING
Tuesday July 1
★ HEATS
★ DASHES
★ BEST APPEARING
★ POWDER PUFFS
★ MAINS
SPECIAL! Crazy Roll-overs by Tom Lowery!
PLUS.
TOTAL DESTRUCTION
Until Only One Survivor
GATES OPEN 1 P.M.
TIME TRIALS 2 P.M.
CRASHING ACTION 3 P.M.
FAMILY FUN
478-2148
ADULTS $4.00
STUDENTS AND OAP $3.50
CHILDREN (6-12) $1.50
WESTERN SPEEDWAY

Blues provide Gattis with wish, plus one

SALEM, Ore. — Victoria Blues have given field boss Jim Gattis "what I had wanted" on their first road trip of the 1980 Northwest Baseball League campaign.

Gattis wished for "at least .500 ball" but the Blues, thanks to a 2-1, 10-inning victory Sunday over Salem Senators, wound up the nine-game jaunt with a 5-4 won-lost record.

The Blues now return to friendly Royal Athletic Park for a three-game stand against Salem, including Tuesday's holiday afternoon doubleheader, one of the rare twin-bills the Victoria club has scheduled for the season.

A two-out triple by shortstop Rod Murphy and Nick Belmonte's single broke a 1-1 tie in the extra inning and provided reliever Tony Nigro with his second victory of the year.

Belmonte, Murphy, Gattis (who handled third base duties) and Alonzo Washington all had two hits for Blues.

Blues, who dropped a 5-4 decision to Salem on Saturday, now have a 6-6 record for the year. Salem's Lester Douglas provided the big blow Saturday, a three-run homer that tagged Ken Klazca with his second setback.

(Linescores on page 16)

Oak Bay squad breaks out

Oak Bay scored its first win of the season over Albion Sunday to join Incogs, Castaways and Nanaimo as first-round winners in the Victoria and District Cricket Association's limited 40-over competition.

With Jan Aten scoring 37 runs, Tim Brierley getting 34 and Tom Hayes 24, Oak Bay scored 123 all out. Bowling for Albion, Elvin Carter took two wickets for 12 runs, Alan Carter had two for 17, John Buchanan got two for 23 and Don Hughes took three for 37.

Oak Bay then got Albion all out for 90 to win the match by 33 runs. Keith Dixon was top Albion scorer with 29 not out while Steve Buchanan had 24 and Mike Vaughan had 22.

For Oak Bay, Brierley took three wickets for 22 runs, Cartwright Richards had two for 17, Eric Richards was two for 12 and Hayes two for nine.

At St. Michael's University School, Incogs beat Cowichan by 21 runs, scoring 153 for five in the 40 overs allowed. Cowichan was all out for 132.

Andrew Maxwell scored 47 to lead Incog batting. Eric Kjekstad scored 39 and Jim Wenman had 31.

Ken Aziz topped the Cowichan batting with 40 runs and Jack Barrie 37.

John Wenman was the most impressive Incog bowler, taking three wickets for seven runs.

Castaways beat Alcos by 90 runs, scoring 191 for six wickets at the end of the 40 overs and then bowling their opponents all out for 101 at Windsor Park.

Cec Mayers scored 65 for Castaways. David Shaw added 26 and Alan Rees had 23. Alcos' Steve Hanson took two for 28 and sparked batting with 31 runs.

Castaways' Bob Beecher took four wickets for 21 runs and David Clarke had two for 34.

In Saturday's only 40-overs competition match, Nanaimo declared at 106 runs and then got Saanich all out for 50 runs to win by 56 in Nanaimo.

Despite some good bowling by John Newton, who took four wickets at a cost of 30 runs for Saanich, Grant Dickinson hit 57 runs to lead Nanaimo.

Also on Saturday, Caribs of Calgary took a step toward becoming the best club in Western Canada by defeating Albion of Victoria by two wickets in the John Ross Robertson Trophy match at Beacon Hill Park.

The Calgary club now plays the winner of the match between the leading Manitoba and Saskatchewan clubs to decide which club will represent Western Canada in the Canadian club championship.

Albions scored 165 runs all out and then Caribs scored 166 for eight.

Elvin Carter led the Victoria batting with 68 runs while Brian Heaps scored 65. Alan Carter was the best Albion bowler, taking three wickets for 35 runs.

Hurlers lead Ingraham into Western playoffs

Superb pitching performances by Len Carolan and Ray Beveridge carried Ingraham Rodeway Inn to a berth in the Western Canada senior "B" men's softball championships.

Carolan accounted for two victories and Beveridge the other as Ingraham captured top honors in the four-team, double-knockout playdowns at Central Park.

Carolan, who started Ingraham on its way by winning a 15-inning, 2-1 decision over Larry Cole and Tally-Ho on Saturday, sealed it Sunday with a two-hit, 3-1 victory over Tod-Hackett Construction. The Contractors reached the final by tripping Athletics 2-1.

Beveridge accounted for Ingraham's other victory, another 2-1 decision over the Athletics.

MEN'S "B" PLAYOFFS

Ingraham 2, Tally-Ho 1
Athletics 3, Tod-Hackett 0
Tally-Ho 1, Tod-Hackett 3

Semi-Finals

Ingraham 2, Athletics 1
Athletics 1, Tod-Hackett 2

Final

Ingraham	000 021 0	3	9 0
Tod-Hackett	100 000 0	1	2 0

Len Carolan and Pete Rumsby; Nick Nicholas, Barry Wilkin (5) and Tom Robertson.

McGINNIS MEN'S LEAGUE

Port Angeles	010 000 000 4	5	11 5
Royal Oak Inn	010 000 000 0	1	8 2

Tim Lusk and Jerry Sparks; Al Strandlund and Terry Strandlund.

Port Angeles	000 200 0	2	4 0
Juan de Fuca	003 002 x	5	7 4

Tim Lusk, Denny Sullivan (4) and Sparks; Ron Fedosenko, Brian Rumsby (7) and Lee Putney.

Brentwood oarsmen manage good efforts

NOTTINGHAM, England — Two Brentwood College schoolboy crews were fourth in their respective races Saturday in the Nottingham International Rowing Regatta.

Brentwood's eight crew finished fourth out of 18 boats in a race won by the Ridley Boat Club of St. Catharines, Ont. Harvard was second and New York Potomacs third.

While Brentwood was strictly a schoolboy eight, the Ontario boat was not exclusively made up of Ridley College rowers but included old boys of the school as well. Brentwood finished ahead of all the English schools they will be competing against at next week's Royal Henley Regatta.

In the straight fours and coxed fours, Brentwood placed second in their heats to qualify for both finals. Because of the timing of the events, however, the Mill Bay school chose to race only in the coxed four final and placed fourth. Wallingford of England won the event and the English National Youth crew was second.

Minter retains crown

LONDON (AP) — Alan Minter of Britain retained his undisputed world middleweight boxing title when former champion Vito Antuofermo of the United States retired on his stool at the end of the eighth round of a scheduled 15-round contest Saturday night at Wembley Arena.

Antuofermo was bleeding badly from cuts around both eyes and his handlers advised the referee he was in no position to continue.

Nauritsos sparkles at Courtenay meet

COURTENAY — Younger swimmers from the Victoria Flying Y Swim Club carried off more than their share of titles when the two-day Courtenay Campout swim meet ended Sunday.

Little Rosemarie Nauritsos of the Flying Y won five events and placed second in a sixth in the girls' eight and under division while in the nine and 10-year-old boys' division clubmate David Sharp had four firsts and two seconds.

Greg Sieb of Nanaimo's Rip Tide Swim Club was impressive in the eight and under boys division, winning three events and two girls from the Duncan Aquanis Swim Club — Amelia Hankin and Nicole Paras — had two wins and three wins respectively.

Events for older competitors were completely dominated by the strong Kokanee Swim Club from Vernon.

The meet heavily emphasized the fun side of swimming and featured family relay races. Next on the card for competitors is the much more serious B.C. Swimming Championships in Vancouver July 3, 4, 5 and 6, in which the Flying Y Club has six swimmers competing.

Sports car drivers connect in Seattle

SEATTLE — Victoria drivers picked up three first-place finishes Sunday as the seventh event in the northwest series staged by the International Conference of Sports Car Clubs ended here.

Frank Smith of Victoria was first in Class F sports racing cars in his Mini Cooper S. John Erith, driving a Mini Cooper S, was first in Class D improved sedans and Larry Sandham, also in a Mini Cooper S, won Class C for improved sedans.

Bill O'Kell of Victoria was second in E production sports cars driving an MGB while Gordie Munroe, driving a Chevron B39, was second in Class Formula Atlantic.

Paul Bains, driving a Lola, was second in Class B sports racing cars and Marilyn Smith was third in Class D improved sedans in a Mini Cooper S.

A total of 214 drivers competed in the two-day event.

Cablevision takes a pair

Times News Services

Four-goal performances by Dan McLenaghen, Paul Brunoro and Brent Greig provided the sparks that carried Burnaby Cablevision to a pair of Western Canada Major Junior Lacrosse League victories at the weekend.

McLenaghen fired his four goals Sunday in Burnaby as Cablevision breezed to a 16-8 win over Coquitlam Adanacs. Greig and Brunoro made their contributions Saturday in Richmond as Burnaby clipped the Roadrunners 15-11.

Tony Vendrasco scored three for the Adanacs.

SUPER SERIES LINESCORES

Oxnard	000 000 1	1	4 2
Victoria	000 010 1	2	7 0

Darwin Tolzen and Sam Triana; Dave Wilson and Bob Burrows.

Second game:

Oxnard	000 001 0	1	4 0
Victoria	000 000 0	0	4 0

Pete Hovestreydt and Triana; Mark Smith and Alden Govenlock.

Bottlers toughest when shortstaffed

Having a man short didn't hamper Victoria Goodwill Bottlers Sunday. They fired in five short-handed goals and cruised to a 13-7 win over Richmond Roadrunners in a B.C. Intermediate "A" Lacrosse League game at George Pearkes Arena.

Gordie Christiaens scored three goals, all of them while his team was shorthanded, to top the Bottlers, who led 6-2 after the first period and 9-4 after the second.

Wayne Christiaens, Sean Dheensaw and Frank Wendt scored two goals each and adding a goal each were Paul Cullen, Steve Lapointe, Glen Jay and Alton Davis.

Ray Jensen and Dick Chrepenu got two goals each for Richmond.

Russ Gurney went all the way in goal for the Bottlers, making 55 saves.

The Bottlers, who now lead the league with an .800 percentage, play again next Saturday against Surrey at Esquimalt Sports Centre and on Sunday against New Westminster, in the same arena. Burnaby is in second spot in the league with a .761 percentage and Richmond is third with .714.

Sprays take two against Nanaimo

Victoria Seasprays, getting four goals from Gary Schubak, edged Nanaimo Branch 10 Legion 11-10 Sunday at Nanaimo for their second bantam lacrosse victory in two days.

On Saturday, Steve Sajn picked up four assists to help the Victoria club down Nanaimo 13-6 at Sidney's Panorama Centre.

WESCRAFT WINDOWS
WITH THE EXCLUSIVE
HEATSAVER FRAME
DOUBLE GLAZED
FOR RENOVATION and NEW CONSTRUCTION
Manufacturing and installing windows for 25 years.
WESCRAFT MANUFACTURING COMPANY
Victoria (Head Office) 652-1131 Nanaimo 758-2411 Campbell River 287-8396

WE THOUGHT YOU SHOULD KNOW...
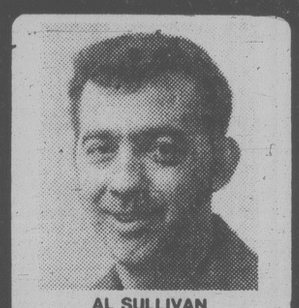
AL SULLIVAN
Master Technician

JIM McDONALD
Lube Man

BRIAN WALTHAM
Service Advisor
SAFETY SPECIAL
SUMMER TUNE-UP
4-cyl. $38.95
6-cyl. $49.95
8-cly. $49.95
PLUS TAX
INCLUDES:
Plugs, fuel filter
Check choke operation
Set carb to specs
Service air cleaner
Service battery, adjust drive belts
Set engine to specs on electronic scope
MOST CARS
Points and condensor extra if required
APPROVED AUTO REPAIR SERVICES
CAA
SAFETY SPECIAL
21-POINT SUMMER SAFETY CHECK
INCLUDES
Change of filter
Change of Oil
Replace Plug Gasket
Complete Lube
Check Power Steering Fluid Level
Check Trans. Fluid Level
Check Diff. Fluid Level
Check Brake Fluid Level
Check Brakes and Report
Check Air Filter and Clean
Check Cooling System
Check All Belts
Check All Hoses
Check Lights and Signals
Check Tires
Check Wipers
Check Exhaust System
Check Battery and Service
Check Washers and Fluid
Lube Door Hinges
Check Shock Absorbers
$21.95 MOST CARS
IMPORTS EXTRA
SAFETY SPECIAL
BUY NOW AND SAVE ON AUTOPAR SUMMER TIRES
★ Nation-wide full road hazard guarantee.
★ See your dealer for details
BUY 3 GET 4 installed
THAT'S 25% OFF Reg. Retail
AUTOPAR
THE ROAD HAZARD TIRE
CHARGEX VISA master charge AMERICAN EXPRESS CARDS
Road Ready Service
Chryco
ANY ADDITIONAL PARTS OR SERVICE WILL BE QUOTED BEFORE WORK IS STARTED
Call 386-2411 For an Appointment
autopar
ENSIGN SERVICE CENTRE
CHRYSLER PLYMOUTH LTD.
Dealer Licence Number D-5295

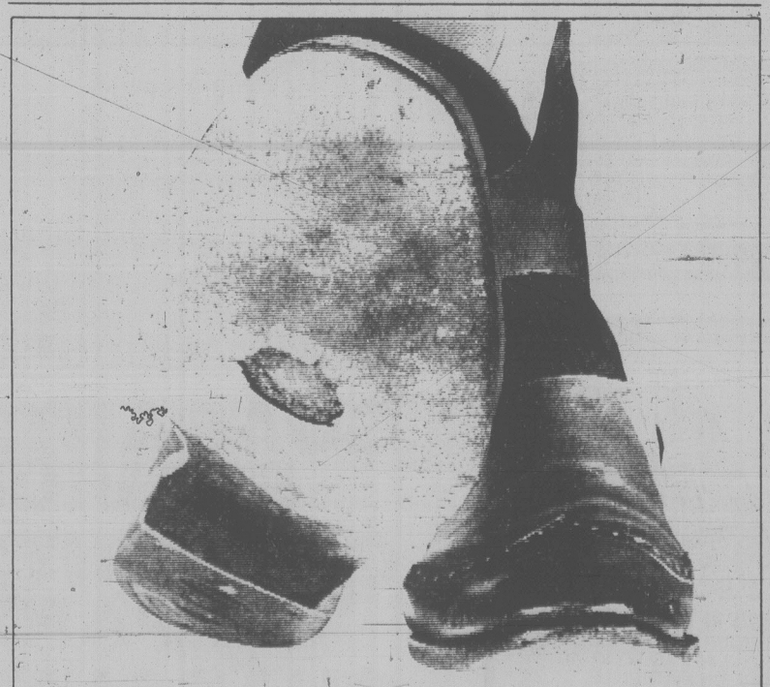
Dack's Shoe Sale
THE SALE MOST MEN WAIT FOR
703 FORT ST. (Fort and Douglas)
381-6211 Open Friday 9-9

GOLF ARDMORE
See it! You'll like it!
656-4621

Aussie driver back in Grand Prix lead

LE CASTELLET, France (Reuter) — Australian Alan Jones regained command of the trouble-torn Formula One drivers' championship Sunday with a fitting victory in the French Grand Prix.

The 33-year-old Williams driver, robbed of nine first-place championship points in Spain earlier this month because the sport's governing body declared that race illegal, regained the lead with an impressive effort.

He capitalized on a tire problem that slowed the Ligier of early pacesetter Jacques Laffite of France and finished the 54-lap race comfortably clear of Frenchman Didier Pironi in a second Ligier.

Laffite had to settle for third place but managed to stay well in front of the Brabham of Brazilian Nelson Piquet, who finished fourth.

Piquet did not finish in Spain but started the French race as driving leader when Jones was stripped of his points. He now trails the Australian by three points with half the controversial season over.

In fact, Jones was the only driver among the top six in the standings who scored at Jarama, Spain. If his win there had not been thrown out, he would now have a healthy 12-point advantage over his rivals.

Laffite, fastest in practice, threatened to register his first win since the Brazilian Grand Prix early last year despite being forced to use the team's spare car when his race version was sidelined with transmission trouble.

The Frenchman roared away from the 24-car starting grid and had a huge lead over Jones by the midway stage. But suddenly he was slowed by tire troubles and Jones promptly closed the gap and overtook him on the 35th lap.

Gilles Villeneuve of Berthierville, Que., was eighth, one lap behind the leaders. He is in a four-way tie for 12th spot with three points.

TENNIS RESULTS

WOMEN'S SINGLES
Third Round

Billie Jean King, U.S., (5), defeated Peanut Louie, U.S., 6-2, 6-2.

Andrea Jaeger, U.S., (14), defeated Jane Stratton, U.S., 6-1, 6-1.

Wendy Turnbull, Australia (6), defeated Sherry Acker, U.S., 6-3, 6-2.

Hana Mandlikova, Czechoslovakia (9), defeated Ros Fairbank, South Africa, 6-2, 6-4.

Greer Stevens, South Africa, (11) defeated Bettina Bunge, U.S., 6-4, 6-3.

Martina Navratilova, U.S., (1), defeated Tanya Harford, South Africa, 6-3, 3-6, 6-3.

Kathy Jordan, U.S., (10), defeated Pam Teeguarden, U.S., 6-4, 6-3.

Terry Holladay, U.S., defeated Sue Saliba, Australia, 6-3, 6-4.

Lele Forood, U.S., defeated Bettyann Dent, U.S., 6-2, 2-6, 6-3.

Pam Shriver, U.S., defeated Barbara Jordan, U.S., 6-4, 6-4.

Dianne Fromholtz, Australia (8), defeated Stacy Margolin, U.S., 6-4, 6-2.

JoAnne Russell, U.S., defeated Nina Bohm, Sweden, 6-1, 3-6, 6-3.

Tracy Austin, U.S., (2), defeated Barbara Potter, U.S., 6-2, 6-7, 6-2.

Chris Evert Lloyd, U.S., (3), defeated Lindsay Morse, U.S., 6-1, 6-4.

Evonne Goolagong, Australia (4), defeated Betty Stove, Netherlands, 3-6, 6-2, 6-3.

Virginia Wade, Britain (7), defeated Betsy Nagelsen, U.S., 6-7, 7-5, 6-3.

MEN'S SINGLES
Third Round

John McEnroe, U.S., (2), defeated Tom Okker, Netherlands, 6-0, 7-6, 6-1.

Peter Fleming, U.S., (7), defeated Ilie Nastase, Romania, 6-4, 3-6, 7-6, 7-6.

Brian Gottfried, U.S., defeated Stan Smith, U.S., (15), 6-2, 6-3, 6-2.

Phil Dent, Australia, defeated Victor Pecci, Paraguay (8), 3-6, 6-2, 6-3, 6-1.

Wojtek Fibak, Poland (13), defeated Johan Kriek, South Africa, 6-1, 6-4, 6-1.

Vitas Gerulaitis, U.S., (4), defeated Bruce Manson, U.S., 6-4, 4-6, 7-5, 6-4.

Hank Pfister, U.S., defeated Tim Gullikson, U.S., 4-6, 6-3, 7-5, 1-6, 6-2.

Kevin Curren, South Africa, defeated Brian Teacher, U.S., 5-7, 6-2, 6-3, 6-1.

Onny Parun, New Zealand, defeated Jose Luis Clerc, Argentina (16), 3-6, 7-6, 6-4, 6-3.

Balazs Taroczy, Hungary, defeated Ramesh Krishnan, India, 6-3, 7-6, 6-2.

Jimmy Connors, U.S., (3), defeated Heinz Gunthardt, Switzerland, 6-7, 6-2, 6-1, 6-4.

Colin Dibley, Australia, defeated Ivan Lendl, Czechoslovakia (10), 4-6, 6-3, 6-4, 7-6.

Bjorn Borg, Sweden (1), defeated Rod Frawley, Australia, 6-4, 6-7, 6-1, 7-5.

Nick Saviano, U.S., defeated Pat DuPre, U.S., (9), 7-6, 1-6, 4-6, 7-5, 11-9.

Roscoe Tanner, U.S., (5), defeated Paul McNamee, Australia, 7-6, 6-4, 6-4.

Eaton tops NASCAR, Smith finishes seventh

MONROE, Wash. — Ron Eaton of Tacoma took first place in the Reed Cams NASCAR race at Evergreen Speedway Sunday while Victoria's Roy Smith finished seventh.

Smith was hampered by the fact he had to make four tire changes.

Bill Hitchcox of Victoria was in a crash but got back into the race to wind up 13th. Herschel McGriff, driving a Pontiac owned by Dick and Reg Midgley of Victoria, had transmission troubles and was forced out on the 30th lap. Veteran David Pearson had valve problems and went out in the 123rd lap of the 200-lap event.

Eaton broke the track record while qualifying first in 106.37 miles per hour Saturday. Smith was fifth in 105.82, Hitchcox 14th in 103.69.

French rolls to victory after leaders collide

Mike French cruised through when the leaders spun on the 19th lap and held on to win the 20-lap feature event before a crowd of 1,800 at Western Speedway Saturday night.

Dale Taylor and Gordie Stone, who are first and second in stock car points standings, were running one-two going into the 19th lap but lost ground in the spin.

Jim Smith was second and Stone recovered to place third.

In the super-stock class, Craig Dyson enjoyed his biggest night ever by winning the 15-lap main event and the first heat and finishing third in the fast heat. Joe Musfelt was second in the main event and Larry Pollard was third.

Rick Hogg won the 20-lap main event for jalopies with Dave McIntyre second and Dave Andrews third.

McIntyre was involved in a crash against the backstretch wall during the first heat race and his car needed rapid repairs to get it in shape for the main event.

Next action at Western is Tuesday's demolition derby at 2 p.m.

Saturday's results:

SUPER-STOCKS

MAIN EVENT (15 laps) — 1. Craig Dyson; 2. Joe Musfelt; 3. Larry Pollard; 4. Jim Caudwell.

TROPHY DASH: 1. Al Vanderby; 2. Pollard; 3. Musfelt; 4. Caudwell.

FIRST HEAT: 1. Dyson; 2. Vanderbyl; 3. Musfelt; 4. Pollard.

SECOND HEAT: 1. Pollard; 2. Musfelt; 3. Dyson; 4. Vanderbyl.

STOCK CARS

MAIN EVENT (20 laps) — 1. Mike French; 2. Jim Smith; 3. Gord Stone; 4. Garth Armstrong.

TROPHY DASH: 1. Mike French; 2. Dale Taylor; 3. Jim Smith; 4. Don Stewart.

FIRST HEAT: 1. Wayne Herrman; 2. Kerry Steen; 3. Shayne Wakelyn; 4. Norm Barnett.

SECOND HEAT: 1. Gord Stone; 2. Bill Grant; 3. Garth Armstrong.

JALOPIES

MAIN EVENT (20) laps: 1. Rick Hogg; 2. Dave McIntyre; 3. Dave Andrews; 4. Bruce Aldridge.

TROPHY DASH: 1. Dave McIntyre; 2. Bruce Aldridge; 3. Lloyd Wilson; 4. Rick Hogg.

FIRST HEAT: 1. Dan Cessford; 2. Glen Evans; 3. Phil Goldie; 4. Gerry Blythe.

SECOND HEAT: 1. Lyle Greff; 2. Hogg; 3. Keith Lee; 4. Aldridge.

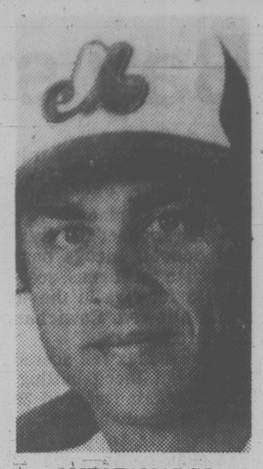

JOHN TAMARGO
. . . glad he played

Expo catcher stayed around long enough

MONTREAL (CP) — Catcher John Tamargo didn't improve his health Sunday but he managed to remain in the lineup long enough to spark Montreal Expos to a National League baseball victory.

"I've been bothered by what's called a trigger thumb but (manager) Dick Williams asked me before the game if I thought I could play and I'm sure glad I did," said Tamargo, who drove in two runs to spark the Expos to a 4-1 triumph over Pittsburgh Pirates.

Tamargo was replacing the resting Gary Carter, but was sent to the sidelines himself in the seventh inning after applying a tag to Dave Parker, who was attempting to score from second base on an infield groundout.

The Expos' catcher made the putout but was spiked on the left index finger and required three stitches to close the wound.

"I wasn't upset because Parker cut me," said Tamargo. "It was my fault because I had the glove out there. He slid hard. That's the way he plays the game, and I respect him for it."

Parker had singled to drive in Omar Moreno in the first inning with the only run against starter David Palmer, 5-1, who allowed five hits before giving way to reliever Fred Norman after eight innings. After yielding Parker's single, Palmer, who struck out five and walked no one, retired the next 17 batters in succession before Parker opened the eighth with a single.

While Palmer was handling the top part of the Pittsburgh batting order, the Expos first two batters — Ron LeFlore and Rodney Scott — reached base eight times between them and scored three of the club's four runs.

In addition, LeFlore stole three bases to raise his season total to 45, tying him for the National League lead with Moreno.

BASEBALL SCORES

NORTHWEST LEAGUE

Victoria	010 000 000	1	2	10 3
Salem	001 000 000	0	1	7 1

Al Arietta, Tony Nigro (8) 2-1 and Don Hyman; Tony Stearns, Rick Garcia (8) and Terry Alderman.

Saturday

Victoria	210 000 010	4	6	5
Salem	100 040 00x	5	7	2

Ken Klazca (1-2), Tony Nigro (8) and Don Hyman; Tim Fitz, Mike McLaughlin (7) and Bob O'Connor. HR: Sal — Lester Douglas.

NATIONAL LEAGUE
Eastern Division

	W	L	Pct.	GBL
Montreal	39	29	.574	—
Philadelphia	36	32	.529	3
Pittsburgh	37	34	.521	3½
New York	34	37	.479	6½
Chicago	30	39	.435	9½
St. Louis	31	41	.431	10
Western Division				
Houston	43	27	.614	—
Los Angeles	42	31	.575	2½
Cincinnati	37	34	.521	6½
San Francisco	33	40	.452	11½
Atlanta	31	39	.443	12
San Diego	32	42	.432	13

Pittsburgh	100 000 000	1	5	0
Montreal	110 200 00x	4	10	1

Solomon (4-2), D. Robinson (2), Scurry (6), Tekulve (8) and Ott; Palmer (5-1), Norman (9) and Tamargo, Carter (8).

Los Angeles	101 001 000	3	6	1
San Fran	002 001 001	4	8	0

Sutton, Castillo (2-4) (9) and Yeager; Knepper (6-9) and May. HRs: LA — Lopes (5), Cey (11).

Second game:

Los Ang	000 001 200	3	6	0
San Fran	000 000 000	0	4	1

Hooton (7-3) and Scioscia, Yeager (7); Ripley (2-3), Griffin (7), Lavelle (9), Minton (9) and Sadek.

St. Louis	201 203 010	9	9	1
Chicago	400 001 200	7	11	1

Urrea (1-0), Thomas (6), Seaman (8), Littlefield (9) and Simmons; McGlothen (5-5), Hernandez (7), Riely (9) and Blackwell. HRs: StL — Simmons (11); Durham (1); Chi — Martin (14).

Atlanta	000 101 200	4	11	0
San Diego	100 000 100	2	8	0

McWilliams (4-5) and Nahorodny; Rasmussen (1-7), Fingers (7), D'Acquisto (8), Kinney (9) and Tenace. HRs: Atl — Horner (6); SD — Murphy (13).

Cincinnati	200 042 101	10	11	0
Houston	050 002 32x	12	17	1

Leibrandt, Soto (0-3) (2), Hume (7) and Nolan; Ryan, Andujar (5), Niemann (6), LaCorte (5-0) (7), Sambito (9) and Pujols, Ashby (8). HR: Hou — Walling (2).

New York	000 000 020	2	10	2
Phila	000 103 01x	5	8	0

Zachry (2-5), Falcone (8) and Stearns; Walk (3-0), LaGrow (8) and Moreland.

Saturday

San Francisco 4 Los Angeles 3
Pittsburgh 4 Montreal 3
Cincinnati 8 Houston 5
New York 2-5 Philadelphia 1-4
St. Louis 8-1 Chicago 6-2
Atlanta 5-2 San Diego 4-3

PACIFIC COAST LEAGUE

Albuquerque 2 Portland 1
Tacoma 4 Tucson 2
Hawaii 2 Vancouver 0
Ogden 11 Phoenix 1
Spokane 13-1 Salt Lake 6-2

Saturday

Portland 3 Albuquerque 0
Tacoma 6 Tucson 5
Vancouver 6 Hawaii 4
Phoenix 4 Ogden 1

AMERICAN LEAGUE
Eastern Division

	W	L	Pct.	GBL
New York	46	25	.648	—
Milwaukee	40	30	.571	5½
Detroit	37	31	.544	7½
Boston	38	32	.543	7½
Baltimore	38	33	.535	8
Cleveland	34	35	.493	11
Toronto	32	37	.464	13
Western Division				
Kansas City	44	29	.603	—
Chicago	35	36	.493	8
Texas	34	38	.472	9½
Oakland	32	41	.438	12
Seattle	32	41	.438	12
Minnesota	30	42	.417	13½
California	24	46	.343	18½

Baltimore at Boston, ppd., rain

Detroit	000 000 000	0	7	1
Toronto	000 010 01x	2	6	0

Petry (4-4), Underwood (6), Lopez (6) and Parrish; Stieb (7-5) and Whitt.

Cleveland	000 002 000	2	9	0
New York	000 203 11x	7	9	0

Barker (7-6), Collins (7) and Diaz; Guidry (8-4), Davis (7) and Oates. HRs: NY — Spencer (7), Lefebvre (7), Doyle (1).

Milwaukee	110 011 100	5	13	0
California	011 000 000	2	8	0

Cleveland (6-2) and Moore; Aase (4-8), Lemanczyk (6) and Donohue. HR: Mil — Gantner (2).

Kansas City	000 100 001	2	8	1
Seattle	040 120 00x	7	13	0

Leonard (7-7), Pattin (5) and Porter; Abbott (7-3) and Stinson. HRs: Sea — Stinson (1), Paciorek (7).

Chicago	000 300 000	3	12	1
Oakland	000 000 000	0	4	0

Burns (9-5), Proly (6) and Kimm; Kingman (3-8) and Essian.

Minnesota	200 110 010	5	15	0
Texas	000 020 100	3	11	1

Erickson (2-5), Corbett (7) and Wynegar; Medich (7-4), Kern (5), Lyle (8) and Sunberg. HR: Tex — Bell (8).

Saturday

Detroit 8 Toronto 3
Baltimore 8 Boston 4
Chicago 3 Oakland 0
New York 11 Cleveland 10
Texas 10 Minnesota 3
Milwaukee 11 California 5
Kansas City 4 Seattle 2

Bowling winners

Rae Martin of Victoria West and Gordon Head's Percy Hawes are Vancouver Island lawn bowling's singles champions.

Martin won the Flora Martin Shield for women by defeating clubmate Peggy Keating 21-10 while Hawes beat Jim Allan of Vic West 21-18 to claim the men's Peace Cup in finals at Victoria Lawn Bowling Club on Saturday.

Craig Wilson stopped Ed Fraser of Lake Hill 21-13 and Doreen Green of Oak Bay defeated Marge Atherton of Burnside 21-8 in the "B" finals.

Ballendine loses final to tournament's 'best'

O'LEARY, P.E.I. — Cliff Ballendine, the impressive 15-year-old from Victoria, lost a decision to Toronto's Asif Dar in Saturday's finals of the Canadian junior boxing championships.

Dar, while picking up the gold medal in the 112-to-119-pound division, was named best boxer of the tournament.

All six boxers from British Columbia reached the finals with three of them winning gold medals and the other three, including Ballendine, taking home silver medals.

The B.C. winners were Alan Brown (85 to 90 pounds), Greg Laboucan (95 to 100 pounds) and Randy Galler (100 to 106 pounds). The other silver medalists from B.C. were Gordon Jones (80 to 85 pounds) and Larry Adams (119 to 125 pounds).

Stamps stomp past Eskimos

CALGARY (CP) — Calgary Stampeders are acting as if they intend to replace Edmonton Eskimos as the top Western Conference club during the upcoming Canadian Football League season.

They were impressive again Saturday as they forced five turnovers and made big offensive plays to defeat the Eskimos 28-16 in a pre-season exhibition.

A crowd of 30,272 watched the Stampeders stomp to their third victory in their fourth and final pre-season game, while the defending Grey Cup champions suffered their first defeat in three outings.

A fired-up Calgary defence, led by middle-linebacker Ray Nettles in his first start with the club, forced three turnovers in the first half and two more in the second half.

Combined with an explosive offence that piled up 432 yards, it was just so much more icing on Calgary coach Ardell Wiegandt's 40th birthday cake.

SUMMARY
First Quarter

Cal — TD Sykes 5 run (Hay convert) 3:10

Cal — FG Hay 12 6:02

Second Quarter

Cal — Single Hay 42 2:23

Cal — TD Johnson 1 run (Hay convert) 5:39

Cal — FG Hay 50 7:30

Edm — Single Cutler 60 13:22

Third Quarter

Edm — Single Ilesic 78 2:29

Fourth Quarter

Edm — TD Lumsden 2 run (Cutler convert) 5:20

Cal — TD Armstead 69 pass from Threadgill (Hay convert) 6:56

Edm — TD Germany 1 run (Cutler convert) 11:49

Edmonton	0	1	1	14	—16
Calgary	10	11	0	7	—28

Attendance — 30,272.

Triangle trips Yarrows

Host club Triangle Eslers edged Esquimalt Yarrows 6-4 Sunday in the opening-round of the Greater Victoria Little League baseball winners' tournament at Colwood's Juan de Fuca Park.

Darryl Williams was winning pitcher for Triangles, who opened with a five-run scoring burst in the first inning and added an insurance run in the seventh.

On Saturday, pitcher Mike Hayes struck out 10 batters but it didn't prevent his Gordon Head Evening Optimists from being defeated 3-1 by Central Saanich Brentwood Supermarket. Winning-pitcher Daren Matton had nine strikeouts for Central Saanich.

In another Saturday contest, Hampton Evening Optimists scored six runs in the first inning and five in the second and went on to crush Sidney Cubs 16-2.

The championship tourney continues with games at 6:30 p.m. all this week prior to the final next Sunday.

Rugby Union results

Springboks (South Africa) 12 Lions (Britain) 10. (Springboks lead four-match Test series 3-0)

All Blacks (New Zealand) 12 Australia 9. (Three-match Test tied 1-1)

EXECUTIVE HOME WANTED TO RENT

Calgary executive opening branch office in Victoria requires home to rent — possession September 1st.

Must have minimum 3 bedrooms and 1½ baths. Extremely reliable tenants. Non-Smokers. One 12-year-old daughter. Excellent references available. Will be in Victoria week of July 7th to view.

Reply to: Victoria Press Box 292

homark ➤ RENTALS SALES
• TV • STEREO MICROWAVES
27 Burnside Road (West) 381-5622
SANYO 6-24
20 Inch REMOTE CONTROL
Regular 949.95
Now 699.95
SAVE 250.00
• USE OUR CREDIT PLAN •
TRADES WANTED USE IT AS YOUR DOWN PAYMENT
PHONE FOR IMMEDIATE DELIVERY — 381-5622

LUBRICATION SPECIAL
GM CARS AND LIGHT DUTY TRUCKS
$17.95
DIESELS $2.00 EXTRA

INCLUDES:
• Top quality engine oil
• Genuine AC oil filter
• Lubrication of all fittings
• Check Fluid Levels
• Check cooling system
• Check tire pressures
• Examine belts and wiper blades
• Visible inspection of under carriage
• 'TIL AUGUST 2nd •
GUARANTEED SERVICE
GUARANTEED GM PARTS
GUARANTEED PRICES
SERVICE HOURS 8 A.M. TO 5 P.M. MONDAY TO FRIDAY
CORNELL | GM
CHEV-OLDS-CADILLAC-CHEVY TRUCKS
3050 DOUGLAS 385-5777
6-30

vespa MOTOR SCOOTERS
SAFE • PRACTICAL • POWERFUL AND BEAUTIFUL

MANY EXTRA WINDSHIELDS AND LUGGAGE CARRIERS IN STOCK
TEST DRIVE UP TO 155 m.p.g. from $1249 at 3 MODELS
ISLAND MOTORS
602 Esquimalt Rd. Victoria Closed Mondays 385-3515
Dealer Lic. 5138

NOW YOU CAN RECYCLE YOUR OLD WINE and LIQUOR BOTTLES FOR 12¢ A DOZEN

WHY PAY TO DUMP THEM IN THE GARBAGE?
WE WILL ALSO TAKE YOUR OTHER GLASS CONTAINERS FOR RECYCLING AS LONG AS THEY ARE FREE OF FOREIGN MATERIALS.
BEER BOTTLES
LOCAL AND IMPORTED ..... 60¢ a dozen
BEER CANS or BOTTLES
OPEN 6 DAYS A WEEK
MON. to SAT. 8 to 4
WITH LOTS OF OFF STREET PARKING
ALLAN PAPER STOCK CO. LTD.
475 TYEE RD. (BETWEEN JOHNSON and BAY ST.)
ANY ORGANIZATION WANTING A PAPER DRIVE PLEASE CONTACT US AT 384-5862
6-25

GO KARTS
Fun Ark City
OPEN 10 a.m. to 9 p.m.
VANALMAN and HIGHWAY 17

Hot run by Flash Fire

HARNESS RESULTS AND ENTRIES

SANDOWN RACEWAY
Saturday's results

FIRST — $800. 5/8 mile pace. Claiming.
Hidden Time (Virag) $4.20 $2.40 $2.10
Ray (Linford) 2.80 2.10
Glen Crooks (Quinlan) 2.10
Time: 1:18. Exactor $6.40
Peggis Sugar Plum, Senga Carter also ran, Bert Empress scratched.

SECOND — $800. 1 mile pace and trot. Claiming.
Wakaway (Graham) $7.50 $5.40 $3.70
Ceejay Hathy (Wiseman) 8.40 6.90
Virden Boy (Linford) 5.00
Time: 2:08/2. Exactor $51.90.
Sudsay Dudsey, Milt Rodney, Senga Glo, Bangor Scott, Barbwire Brad also ran.

THIRD — $800. 1 mile pace.
Andys Wayne (Burke) $7.40 $3.30 $3.40
Von Von (Hollingsworth) 3.20 2.60
Glendale Prince (Ericsson) 3.50
Time: 2:06/4. Exactor $20.90.
Arts Choice, K Cash Adios, Charms All, Mid Royal, Spindrift Two also ran.

FOURTH — $850. 1 mile pace. Claiming.
Dancing Bye (Boyd) $26.10 $6.30 $5.80
Habitant Eureka (Quinlan) 3.80 3.00
Lustre Stream (Vukelich) 4.00
Time: 2:06/1. New Exactor $56.70.
Posies Posey, Dustys Knight, Ruby Khan, Marc Kimberly also ran, Nechako Chris scratched.

FIFTH — $850. 1 mile pace.
Exel B. Arnold (Jungquist) $11.30 $5.10 $3.80
Wise Jane (Arsenault) 4.50 4.10
Chelsea Dominion (Tonkin) 8.50
Time: 2:06/4. New Exactor $42.50.
Invincible Image, Senate Red, Who Don, Jump Off Joe also ran.

SIXTH — $1050. 1 mile pace. Claiming Handicap.
B. C. Adios (Hudon) $5.20 $3.20 $2.60
Come Back Due (Quinlan) 3.70 3.00
B. C. Arden (Burke) 3.80
Time: 2:05/1. Exactor $19.10.
High Impact, Plucky Dauber, Habitant Anik, Buck N also ran, Pride Bay scratched.

SEVENTH — $1200. 1 mile pace.
Eager Song (Bowman) $24.80 $11.50 $4.90
Kalamea Brad (Hollingsworth) 4.00 3.00
Gil Counsel (Linford) 5.40
Time: 2:04/4. New Exactor $94.50.
Count Force, Dark Phantom, Not Too Shabby, Bethany Pegassus also ran.

EIGHTH — $2000. 1 mile pace. Preferred.
Irish Flame (Ericsson) $12.20 $4.40 $2.40
Senga Lykol (Arsenault) 4.90 2.40
Sweet Angie (Tonkin) 2.20
Time: 2:05/3. Exactor $36.00.
Recount Time also ran, Irish Splendor scratched.

NINTH — $2500. 1 mile pace. Invitational.
Flash Fire (Hudon) $12.90 $5.70 $3.50
Andys Peyton (Marks) 10.70 6.50
Loulabelle Choice (Hill) 3.50
Time: 2:02/4. New Exactor $131.80.
Winsome Adios, Shirley Mohawk, Amortizer's Beauty also ran.

TENTH — $800. 1 mile pace. Claiming.
Worthy D. A. (Smith) $22.20 $10.60 $4.10
Irish Bravo (Stymest) 4.10 2.80
Montecristo Chip (Green) 3.90
Time: 2:08/3. Triactor 6, 2, 3 $1,520.90.
Pixie Leader, Duane Relda, Rebel John, Sunmaker, Roaming Pence also ran.
Attendance: 1874. **Handle:** $142,223.

Tuesday's entries
Post Time: 1:35 p.m.

FIRST — One mile pace and trot. Purse $800, claiming.
1. By The Way (Tuffy)
2. Katie Wonder (J. Bouvier)
3. Tobies Spark (Linford)
4. O Promise Me (Sibiga)
5. Stanley Dominion (Quinlan)
6. Outasight Swede (Wiseman)
7. Cheyenne Mohawk (Graham)
8. Caledonia Command (Coleman)
Also eligible: Stream Flow (Armstrong).

SECOND — One mile pace and trot. Purse $800, claiming.
1. Senga Blitze (Graham)
2. Phantom Dancer (Hudon)
3. Shadow Charlie (S. Ericssen)
4. Rhythm C (Armstrong)
5. Macs Glory
6. East Richmond (Quinlan)
7. Bosco Frank (Burke)
8. Valley Jim (Vukelich)
Also eligible: Steam Flow (Sibiga).

THIRD — One mile pace and trot. Purse $800, claiming.
1. Tara La Belle (Smith)
2. Union Miss (Quinlan)
3. Tea N Crumpets (C. Sibiga)
4. Dixy Yankee (Boyd)
5. Dco Bird (Stymest)
6. Stopwatch (Matthews)
7. Bay Bethaby (Tonkin)
8. Stormeys Journey (Hworth)
Also eligible: TV Pilot (Burke), Harbour Master (Olito).

FOURTH — One mile pace. Purse $800.
1. Peggy Bow (S. Ericssen)
2. Rope Burn (Linford)
3. Vickies Song (Bowman)
4. Arvelegh Slipper (Hudon)
5. Maple Molly (Wiseman)
6. Titanette (Stymest)
7. Dukes Dolly (C. Sibiga)
8. Great Roots (Hill)

FIFTH — One mile pace and trot. Purse $800, claiming.
1. Cedarwood Champ (Hudon)
2. Assinaboia Brave (S. Ericssen)
3. Lady Fort (Tonkin)
4. Mark Missile (Quinlan)
5. Paul Bruiser (Armstrong)
6. Little Duster (Arseanult)
7. Mid Royal (Jungquist)
8. Von Von (Hworth)
Also eligible: Battle Chips (Urquhart).

SIXTH — One mile pace. Purse $850, claiming.
1. Northridge (S. Ericssen)
2. Chocolate Wave (Hudon)
3. Saska Wind (Stymest)
4. Mikes Dominion (Tonkin)
5. Claybrook Barry (Virag)
6. Barbaras Don (Hworth)
7. Habitant Eureka (Quinlan)
8. Lustre Stream

SEVENTH — One mile pace. Purse $950.
1. Delta Chief (Green)
2. Frosty Fonz (Tuffy)
3. Holridge Gi Gi (Arsenault)
4. Commando Jove (Hudon)
5. Cashiers Window (Quinlan)
6. Tender Tears (Quinlan)
7. Wickinisch (Matthews)

EIGHTH — One mile pace. Purse $950, claiming.
1. B C Canada (Ericssen)
2. Open Range (D. Sibiga)
3. Nechako Teena (Virag)
4. Woodys Kat (Armstrong)
5. Easy Van (Hudon)
6. Irish Stadt (Urquhart)
7. Mr. Joe Kool (Tonkin)
8. Our Boy Chester (Quinlan)

NINTH — One mile pace. Purse $1100, claiming.
1. Dance N Prance (Boyd)
2. Shady Hill Vicky (Hudon)
3. Handle Carefully (Smith)
4. A E Sincous (Jungquist)
5. Able Majesty (Quinlan)
6. R C Graftan
7. Jocko Tomahawk (Armstrong)
8. Fort Tilden (Matthews)
Also eligible: Deacon Brodie (Urquhart).

TENTH — One mile pace. Purse $1000.
1. Shyster Max (Coleman)
2. Suito Sampson (Smith)
3. Steady Nick (Tonkin)
4. Shadows N How (Quinlan)
5. Keystone Warlord (Hworth)
6. Holridge Bryan (Burke)
7. Dukes Dusty Cash (J. Bouvier)
8. Holridge Gringo (Arsenault)
Also eligible: Senga Hanna (Virag).

VANCOUVER RESULTS, ENTRIES

EXHIBITION PARK
Saturday's results

FIRST — $2,600, claiming, 3 and 4 year olds, 6½ furlongs
Imberlate (Carrasco) 14.00 6.20, 4.10
Dickory Doc (Arnold) 3.30 2.90
Partner At Last (Boyd) 5.70
Time— 1:21 3-5
Todwel's Splash, Viscount Turf, Son Anthony, Mr. Slicker, Lord Fairfield, Sonoita Dol, Muk Luk also ran.

SECOND—$2,800, claiming, 3 year old fillies, 6½ furlongs
Indigo Sky (Patzer) 6.10 4.00 3.20
Cornish Prince (Boyd) 6.90 5.10
Jube's Girl (Owen) 3.00
Time— 1:21 2-5. **Quinella** — $38.10
Daily double — $74.80
Mytan, Sir's Lady, Sonny Pat, Castle of Jade, Bonavant, Bickerbabe also ran. **Track scratch**— Cool Comet.

THIRD— $2,700, claiming, 4 year old and up, 1 1-16 miles
Tenusa (Krasner) 20.60 8.10 5.00
Gaelic Sun (Hoverson) 4.30 3.30
Seenya Shaska (Loseth) 4.20
Time— 1:50 **Quinella**— $39.40
Clay's Road, Matross, Down Town Cat, No Bidder, Dark Summer, Devil Darren, Joseph F. also ran.

FOURTH — $4,000, claiming, 3 year olds, 6½ furlongs
Victor E. (Mena) 21.50 8.60 5.40
Merci Avant (Johnson) 5.40 3.50
Docile Lad (Loseth) 3.40
Time— 1:20 3-5. **Exactor**— $98.80
Breezy Dan, Courageous Clem, Autumn Wings, Friesan Boy also ran.

FIFTH — $3,200, claiming, 4 year olds and up, 6½ furlongs
Ticket Court (Loseth) 3.30 2.80 2.40
Night Intruder (Williams) 8.90 5.70
Weedonal (Munoz) 3.30
Time: 1:19 4-5. **Quinella**: $31.40
Spirit Perch, Ocean Park, Canada West, Seahook, Haydn's Choice, Major Return also ran.

SIXTH — $4,500, claiming, 4 year olds and up, 1⅛ miles
Smooth Sifter (Loseth) 6.00 3.50 2.50
Grande Ribot (Creighton) 3.50 3.90
Perlock (Carrasco) 2.60
Time: 1:53 4-5. **Exactor**: $20.80
Lyric Line, Travelling Wind, Alder Bug, Courageous Spirit also ran.

SEVENTH — $2,900, claiming, 3 year olds, 6½ furlongs
Bill Lange (Munoz) 26.90 12.30 11.30
Jolly Guy (Boyd) 16.30 8.00
Second Identity (Carrasco) 7.20
Time: 1:21 4-5. **Quinella**: $139.10
Team Effort, Nice Policy, Charily, Public Demand, Lodestone Cowboy, Field Commander also ran.

EIGHTH — $4,400, allowance, 3 year olds, 1 1-16 miles
Instant Command (Jhnsn) 25.80 10.30 7.30
Saginaw Harry (Williams) 15.50 10.40
Flaming Sherry (Munoz) 6.80
Time: 1:47 4-5. **Exactor**: $323.70
Tudor's Chance, Talk to Dusty, Geoff's Dancer, Radar Tested, Call Me Pro, Trio at Camp David, Bricicle also ran.

NINTH — $15,925, handicap, 3 year olds and up, 1 1-16 miles
Tolita (Johnson) 3.40 2.40 2.30
Dannys Honey (Carrasco) 3.30 2.90
Sweet Skeet (Williams) 3.60
Time: 1:47. **Exactor**: $10.20
Undisputed Talent, Diving Girl, Satisfied Lady, Cinders Shadow, Miss Affair also ran.

TENTH — $3,200, claiming, 4 year olds and up, 6½ furlongs
Great Shanty (Williams) 12.30 6.30 5.00
Kim's Fancy (Demorest) 4.70 4.10
Catlow (Carrasco) 9.30
Time: 1:20. **Quinella**: $26.10
Nirod, Tuff Terrific, Cast in Gold, Fleetin In, Mr. Gift, Dannstar, Bullet Man also ran.
Handle: $1,305,769.
Attendance: 9,718

Tuesday's entries

First — $2,600, claiming, 3 and 4 year olds, 6½ furlongs:
Lehman Glen (Mena) 117
Jesta Streaking (Wolski) 114
A Little Larceny (Creighton) 112
Aklavik (Hoverson) 114
Devorince (Owen) 112
Demanding Love (Carter) 119
Flying Tonto (Demorest) 119
Langley Joe (Boyd) 109
Kildonan Chief (Johnson) 119
Protractor (Munoz) 119
Also eligible:
Multiplisity (Demorest) 114
Bud N Bows (Melanson) 114
Village Flyer (Gold) 119
Cascade Billy (Crieghton) 119

Second — $2,600, claiming, 4 year olds and up, 6½ furlongs:
Barb's Knight (Johnson) 119
Welcome North (Owen) 114
Lord Benjamin (Krasner) 122
Worring Joe (Hoverson) 122
Red Branch King (Demorest) 119
Hoodlum 122
My Son Eclipse 114
Financial Success (Oatzer) 109
Mark Hill (Carter) 119
Grey North (Creighton) 119
Also eligible:
Major Market (Gold) 119
Tuff to Bluff (Carter) 119
Elky Jr. (Boyd) 114
El Ben (Johnson) 119

Third — $3,600, claiming, maiden 3 year olds, 1 1-16 miles:
Pop's A Cop (Johnson) 115
New Company (Munoz) 115
Foxy Maverick (Melanson) 111
Splendid Choice (Williams) 115
Final Pool (Owen) 110
Tony Striker (Bodnard) 110
Pilot Lea (Creighton) 115
Around Three Turns (Watson) 115

Fourth — $3,800, claiming, maiden 3 year olds, 6½ furlongs:
Harry Jerome (Creighton) 115
Bud's Verdict (Owen) 110
Tough Spruce (Johnson) 120
Jannock (Gold) 115
Cool Cargo (Melanson) 115
Charged Back (Boyd) 110
Lorenzo (Demorest) 115

Fifth — $4,000, claiming, 3 year olds, 6½ furlongs:
Blue Niki (Melanson) 110
Second Life (Bodnard) 110
Budalu (Loseth) 110
Three Flags (Krasner) 117
Luv Bud (Demorest) 110
Boss's Command (Johnson) 112
Mag Talk (Boyd) 107
Holy Gucamole (Carrasco) 110

Sixth — $2,700, claiming, 4 year olds and up, 1 1-16 miles:
Nobataski (Melanson) 119
Duffas Castle (Carter) 119
Jewel of the West (Mena) 119
Burgoin (Loseth) 122
Antique Coin (Krasner) 114
Misterioso (Hoverson) 122
Jades Desire (Demorest) 119
Royal Truce (Munoz) 119
God's Penny (Boyd) 117
The Aryan (Arnold) 119
Also eligible:
Strike O Dawn (Crieghton) 116

Seventh — $5,400, claiming, 4 year olds and up, 1 1-16 miles:
Andy's Star (Carrasco) 113
Fleet Navaho (Johnson) 113
Making the Mark (Krasner) 120
Sinful Duke (Loseth) 113
Spartan Power (Williams) 116
Pays (Creighton) 116
Conciliator (Arnold) 116
Hail to Vanity (Demorest) 113

Eighth — $6,500, allowance, 3 year olds and up, 6½ furlongs:
Jaquimon (Hoverson) 115
Skovinsky (Williams) 115
No Vices (Krasner) 105
Chute Creek (Arnold) 119
O'Gorman (Creighton) 117
Better Business (Krasner) 117
K.D.'s Knight 110
Power Cell (Loseth) 112
Gallant Purchase (Carter) 115

Ninth — $15,000 added, allowance, 3 year olds and up, 1⅛ miles:
Fowl Supper (Williams) 116
Police Inspector (Loseth) 119
Casual Dude (Williams) 115
Forty By Two 114
Jet Sailor (Mena) 120
Bobby Ed (Krasner) 111
Buddy Lea (Carter) 109

Tenth — $4,300, claiming, 4 year olds and up, 6½ furlongs:
Medical Bender (Munoz) 114
Ardmore (Owen) 111
Town Prowler (Arnold) 114
Benjie's Jade (Johnson) 117
Ionion Sea (Loseth) 117
Earl of Bon (Boyd) 109
Top Sport (Mena) 114
Prince Gesture (Williams) 114
Crown Council (Carter) 116
Tuff Deal (Melanson) 117
Also eligible:
Derby Road (Carter) 117
Astro Comet (Krasner) 119
Worthy Kid (Carrasco) 117

Jockette dies from injury

LITTLETON, Colo. (AP) — Michelle Higley, 26, an apprentice jockey at Centennial Racetrack, died Sunday of a head injury suffered during a workout.

Track officials said Higley, from Anaheim, Calif., fractured her skull after her horse shied and threw her Saturday morning.

Higley was in her third year of thoroughbred racing and had won 30 races.

Record tied

LILLE, France (AP) — Thierry Vigneron, France's leading contender for a gold medal at the Summer Olympics in Moscow next month, equalled his world pole vault record of 5.75 metres Sunday at the French national track and field championships.

Flash Fire served up the heat in her Sandown Raceway debut Saturday.

The four-year-old bay mare, driven by Joe Hudon, charged from behind to capture the featured invitational ninth race. The victory was Flash Fire's sixth in 16 harness racing starts this season.

However, Flash Fire had not won since scoring at Cloverdale on March 8.

Owned by the McQueen Stables of Delta, Flash Fire's finishing kick proved too much for place-taking Andys Peyton, show-finishing Loulabelle Choice and favored Amortizer's Beauty.

Flash Fire's time for the one-mile pace was an excellent 2:02 4/5.

With Amortizer's Beauty finishing out of the money, Flash Fire and Andys Peyton set up an exactor payoff of $131.80 — highest of the day.

The win was the second of the day for Hudon, the meet's leading driver who also connected with B.C. Adios in the sixth.

The 1-2-3 finish of Worthy D.A., Irish Bravo and Montecristo Chip in the 10th race set up a triactor payoff of $1,520.90.

Racing resumes Tuesday with a holiday afternoon program set to start at 1:30 p.m.

Plate winner able to keep up with 'big boys'

Times News Services

For jockey Bill Parsons, his winning Queen's Plate ride Saturday aboard Western-owned Driving Home was far from a two-minute ride into glory at Toronto's Woodbine track.

How are you going to celebrate, he was asked. "I'm not," he replied. "I've got to get to Fort Erie to ride tomorrow."

Fort Erie is the site of the B circuit for horses that aren't up to the big time racing the Ontario Jockey Club likes to promote. Since Parsons name is rarely listed among the top jockeys, he finds regular employment among racing's lesser lights.

In the Plate, Parsons, 37, showed 26,598 fans at Woodbine he could ride with the big boys as well.

Six furlongs into the 1¼-mile race for a record $183,393 purse, Driving Home, owned by Hal Yerxa of Camrose, Alta., was in front of exactly one horse. But Parson and Driving Home overcame an 18-length deficit over a track listed as muddy.

Going into the far turn Parsons began picking up and passing tired horses on the outside and at the top of the stretch was seventh.

Driving Home, along with Someolio Man, ridden by Hugo Dittfach, caught second choice Allan Blue and Hasty Rick deep in the stretch and a hundred yards from the wire moved in front and drew away to a length-and-a-half victory worth $119,534 for the CFCW Stable of Alberta. He covered the distance in 2:04 1-5.

Someolio Man finished second, a nose in front of Allan Blue.

Driving Home, a 20-1 longshot, returned $43.90, $17.30 and $11.20. Someolio Man returned $20.60 and $10.40 while Alan Blue paid $4.40 to show.

The race favorite, Duns Scotus pulled up in the stretch, finished 10th and was vanned from the track. Later it was determined the Buckpasser colt, purchased for $300,000, suffered a fracture of the right kneecap.

★ ★ ★

ALSO IN RACING: Highly-favored **Tolita** reversed an earlier loss to **Dannys Honey**, coming from off the pace to win the $15,000-added Cover Girl Handicap at Vancouver's Exhibition Park . . . **Sweet Skeet** held on for third . . . **Bold n' Determined** rallied in the stretch to win the 64th running of the $140,000 Coaching Club American Oaks Stakes at New York's Belmont Park in a photo finish with two other thoroughbreds . . . **Erin's Word** was second with **Farewell Letter** another head back in third . . . At Hollywood Park, **Country Queen** outdueled **Wishing Well** in a close homestretch battle to win the $84,300 Beverly Hills Handicap on turf.

In Dublin, **Tyrnavos**, a 25-1 longshot ridden, won the Irish Sweeps Derby for three-year-olds over the 1½-mile Curragh track . . . **Prince Bee** was second and **Ramian** third.

Quilty's outburst demolishes T-Men

NANAIMO — Gord Quilty scored seven goals and assisted on four others to pace Coquitlam Adanacs to a 16-8 win over Nanaimo Timbermen in Western Lacrosse Association action before 550 fans Saturday.

Dave Cochrane added two more goals for Coquitlam while Kevin Parsons, Matt Aitken, Jim Aitchison, Wayne McAuley, Randy Bryan, Tim Kelly and Mike Reelie each scored singles.

Ron Sage replied with three goals for Nanaimo, which tied Coquitlam 4-4 by the end of the first period but fell behind 13-7 in the second period. Ken King had two goals while Jeff Frketich, Pete Rushton and Ted Greves added singles.

Scott Marshall and Mac Maude combined for 35 saves in Nanaimo net, while Greg Thomas went the distance for Coquitlam and stopped 53 shots.

	P	W	L	T	F	A	Pts
Coquitlam	18	12	6	0	212	192	24
Victoria	17	10	7	0	200	186	20
New West	18	9	9	0	238	221	18
Nanaimo	17	7	10	0	203	243	14
Vancouver	16	5	11	0	180	191	10

Next game: Monday — Vancouver at Coquitlam.

HOUSE OF COMMONS
CANADA

CANADA

SPECIAL COMMITTEE ON THE DISABLED AND THE HANDICAPPED

PUBLIC HEARINGS

Organizations, Associations and individuals who wish to submit a brief should do so postmarked no later than August 1, 1980.
Copies of the terms of reference and other details may be obtained by writing:

CLERK OF THE
SPECIAL COMMITTEE
ON THE DISABLED
AND THE HANDICAPPED,
HOUSE OF COMMONS,
OTTAWA, ONTARIO
K1A 0A6

The Committee reserves the exclusive right of selecting the witnesses who will be invited to appear before the Committee.

REGIONAL HEARINGS WILL BE HELD:

VANCOUVER,
FRIDAY, SEPTEMBER 5, 1980
SATURDAY, SEPTEMBER 6, 1980

DAVID SMITH, M.P., CHAIRMAN
WALTER DINSDALE, M.P.,
VICE-CHAIRMAN
THERESE KILLENS, M.P.,
VICE-CHAIRMAN
J. RAYMOND CHENIER, M.P.
BRUCE HALLIDAY, M.P.
PETER LANG, M.P.
NEIL YOUNG, M.P.

OK TIRE STORE

● New Tires ● Retreads
● Radial Retreads
● Truck Retreads
● Wheel Balancing
● Wheel Alignment
● Shock-Absorbers ● Brakes
● Batteries ● Oil and Lube
● Front End Work
● Professional Automotive Service

UNIROYAL
BFGoodrich
MICHELIN

3030 NANAIMO ST.
(Turn off Finlayson at Trader Vic's)
386-3156
O.K. TIRE STORES (VICTORIA) LTD.

CHARGEX VISA master charge

WE THOUGHT YOU SHOULD KNOW...

RAM TOUGH

1980
DODGE VANS

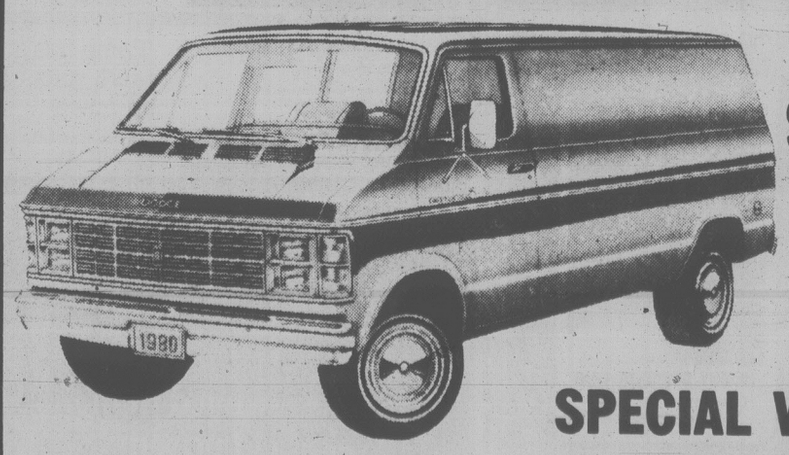

$6996

SALE PRICE
SPECIAL VALUE B100 VANS

★ 3.7 litre 6-cylinder motor
★ Dual bucket seats
★ Belted radial tires
★ Bright bumper front and rear
★ Spare wheel and tire
★ Cigar lighter
★ 4-speed overdrive transmission
★ Bright wheel covers
★ Wheel lip mouldings
★ Dual rectangular headlights
★ Door and glass package
★ Dual low mount mirrors

FINANCE LEASING
Credit Approval Required
12% FOR 12 MONTHS
WITH AN OPTION TO PURCHASE AT DEPRECIATED VALUES
SECURITY DEPOSIT 10%
5-26

5/80 CHRYSLER PROTECTION PLAN
ENSIGN
NEW AND USED CARS
YATES AT COOK
CHRYSLER PLYMOUTH
NEW AND USED TRUCKS
QUADRA at CALEDONIA
386-2411
Plymouth CHRYSLER Dodge Trucks

Pianist, Iturbi, dead at 84

BEVERLY HILLS, Calif. (UPI) — Classical pianist and motion picture personality Jose Iturbi, who once headed the piano faculty at the Conservatory of Geneva, the same position once held by Franz Liszt, died Saturday. He was 84.

Iturbi was admitted to Cedars-Sinai Medical Center last week with heart trouble.

A funeral mass is planned Thursday at Good Shepherd Catholic Church in Beverly Hills. His body will be entombed at nearby Holy Cross Cemetery.

Iturbi, the son of a Valencia, Spain, bill collector and piano tuner, began playing when he was three years old. He studied at Valencia and eventually headed the conservatory's piano faculty.

He made his American concert debut in 1929 and his conducting debut in Mexico in 1933 and later became permanent conductor of the Rochester Philharmonic in 1936 and held the post until 1944. Iturbi made his movie debut in 1943 in *Thousands Cheer*, the first of a series of movie musicals he made in the 1940s which propelled him into the national spotlight.

He pleased his fans by frequently switching from classical music to boogie-woogie in his movies and many of the 190 concerts a year he once performed.

An avid aviator, Iturbi became an American citizen in 1941 and the following January, five weeks after the attack on Pearl harbor, joined the Civil Air Patrol which had been set up to relieve Army and Navy pilots of routine flying chores.

Iturbi's personal life was marked by tragedy. His wife, Maria, whom he married in 1916, died soon after giving birth to their daughter in 1918. The daughter, also named Maria, committed suicide in 1946.

Iturbi is survived by his granddaughters, Teresa Impastato and Maria Antonia Hewitt.

Concert washed out

SHELBURNE, Ont. (CP) — Rain turned the Willie Nelson Event into a day-long endurance test for soaked and chilled country music fans Saturday.

Huddled under makeshift plastic shelters or wrapped in green garbage bags, thousands of loyal fans waited through heavy morning downpours and a steady drizzle while organizers debated whether to cancel the 12-hour outdoor concert in Rock Hill Park, about 90 kilometres northwest of Toronto.

Stagehands fought an almost continuous battle to keep the stage from turning into a lake. When one bedraggled country-music lover asked a concert official why the first band hadn't appeared three hours after the 10 a.m. scheduled starting time, he was told: "Would you hang on to a plugged-in electric guitar in this weather?"

Entertainment Guide

THE BUTCHART GARDENS — OPEN EVERY DAY — Gates open 9 a.m. to 11 p.m.
SUMMERTIME — 160 varieties of roses — Tuberous Begonias — Delphinium, Nemesia — Peonies, Foxglove, Columbine, Lupin — Perennial Borders.
NIGHT ILLUMINATION — The entire 35 acres and the Ross Fountains are transformed into a fairyland at dusk.
ENTERTAINMENT — A SHOW BARGAIN — All listed entertainment included in regular admission to Gardens.
MON. THRU FRI. — "JUST FOR FUN" — Delightful outdoor musical revue. Songs, dances, laughter, with a full company of performers and musicians. 8:45 p.m. Mon. thru Fri.
MON. THRU SAT. — THE BUTCHART GARDENERS — 6 to 8 p.m. Mon. thru Fri. and Saturdays 7 to 9 p.m. Musical fun for children of all ages.
SATURDAYS — FIREWORKS! — "THEATRE OF FIRE" — a superb pyrotechnic spectacle devised in France expressly for the Gardens. With music. At dark.
SUNDAYS — Grace Tuckey Puppets — 3:30 and 4:30 p.m. Enjoy the tranquility of the Gardens under the night illuminations. From dusk.
THE BUTCHART DINING ROOM — 10 to 5 p.m. — High Tea 2 to 4:30 — THE BENVENUTO BUFFET, 5 to 7 p.m.
THE GREENHOUSE RESTAURANT — Cafeteria style, 10 to 7:30 p.m. — COFFEE BAR SERVICE always available.
THE SEED AND GIFT SHOP — Always open.
35 ACRES OF GARDENS — The Sunken Rose, Japanese and Italian Gardens and The Ross Fountains.

STRATHCONA HOTEL — British Columbia's largest night-life centre, 919 Douglas St., 383-7137. Featuring "THE OLD FORGE" Nightclub with live music of "THE BROTHERS FORBES AND FRIENDS." 3 Discotheques — "THE STING," "THE CUCKOO'S NEST" and "IVY'S" and a unique lounge called "BIG BAD JOHN'S" featuring Hillbilly atmosphere. Luncheon served daily in "THE STING" and lunch and dinner served in the "CUCKOO'S NEST".
"Everybody know who's Number One!"

CENTURY INN — "DECA-DANCE DISCOTHEQUE", "Our Pub", entertainment daily.

THE ROYAL OAK INN — 4890 Elk Lake Dr. — Invites you to your choice of entertainment nightly — THE STRATHMORE DINING ROOM, LE CHEVAL LOUNGE, THE THATCH with rock 'n roll music, THE PUBLIC HOUSE and THE TOBY JUG COFFEE SHOP. 658-5231.

"GAZEBO" OLD COUNTRY TEA GARDEN — 5460 Old West Saanich Rd. Tues.-Sun. — 11:30 a.m.-4:30.

THE CRYSTAL GARDEN — Explore the exotic world of plants, birds and reptiles as displayed at the Crystal Garden, open 10:00 a.m. to 9:00 p.m. every day! Visit Gift Shops, Tea Room — and Restaurant.

STEWARTS — Nightly dining par excellence — Victoria's best — Louise Rose at the piano. 388-7021.

MILLOS — THE WINDMILL ON BURDETT — Entertainment nightly June 23 to July 5. For more information phone 382-4422 or 382-5544.

MONTY ALEXANDER AT THE CRYSTAL GARDENS — Allison Piano presents an evening of fine jazz with pianist MONTY ALEXANDER. Catered, licensed. 9 p.m. Tickets at Allison Piano, 1308 Gladstone — 384-3935, 384-1154, or Fanfare Records.

PRANCING PONY RESTAURANT — features classical pianist George Essihos every Sun. eve. plus frequent other entertainment. 383-8512.

ALL THIS FOR ONLY $4.95
Veal Scaloppini, Ravioli, Soup or Salad,
Hot Buttered Garlic Bread
A Good Helping of Everything
Sun. and Mon. Special—Bring a Friend
Gatsby's FAMILY RESTAURANT
Dinner served from 4 p.m.—Reservations 388-5513
Royal Olympic Hotel 642 Johnson

IN ITS 28th YEAR — British Music Hall — THE SMILE SHOW
Monday to Saturday July 4th to Sept. 6th
EMPRESS HOTEL
8:30 P.M.
RESERVATIONS
LIVE ON STAGE
Introducing . . . DERYCK HAZEL
383-3337

MANDARIN PLACE
"Restaurant of Chinese Tradition"
6 Different Luncheon Specials from $2.95 to $3.50
Served Monday thru Saturday
● FULLY LICENCED ● FAMILY DINNERS ● FREE HOME DELIVERY
721-3211
BUSINESS HOURS:
Mon.-Thurs. 11:30-9:30
Fri.-Sat. 11:30-12:30 a.m.
Sundays 3:00-9:30
CHARGEX VISA master charge
1540 CEDAR HILL X RD. (Across from Cedar Hill Mall)

FIGHT BACK
Demand the superior reproduction quality of offset printing with the instant service of a quick copy centre.
It will cost you remarkably little.
See the instant printing specialists . . .
FOTOPRINT
747 Fort St.
382-8218

There's Something for Everybody at
Amity's
IN THE RESTAURANT
PROUDLY PRESENTS OUR ALL NEW
DINNER MENU
"SOMETHING FOR EVERYBODY AT REASONABLE PRICES"
including a "NEW LOOK" in Salad Bars
P.S. DON'T BE DISAPPOINTED —
RESERVATIONS RECOMMENDED
ALL IN THE Colony MOTOR INN 2852 DOUGLAS 385-2441
IN THE LOUNGE
MORRY STEARNS TRIO
Dancing nightly from 8:30
6-23

Waddling Dog Inn
ENTERTAINMENT in the LOUNGE ● GERRIT LOOMAN
THURS.-FRI.-SAT.
THIS WEEK'S SPECIAL
SOUP OF THE DAY or
CHEF'S SALAD
BROILED LAMB CHOPS
with mint Sauce
STUFFED BAKED POTATO
FRESH VEGETABLE
PARFAIT MAISON
COFFEE or TEA
12.95 per person
OUR SUNDAY BUFFET
11:30 a.m. to 2:30 p.m.
We will be carving a hip of beef in our new dining room.
7.95 per person
NO RESERVATIONS FOR SUNDAY BUFFET PLEASE
"Stay with us — 30 beautiful appointed Tudor rooms"
Mt. Newton X Road On Patricia Bay Highway, 5 miles from Ferry 652-1146
AMERICAN EXPRESS, MASTER CHARGE, CHARGEX
6-26

YINNIE'S
WHERE DOWNTOWN GOES DOWNSTAIRS
DINNER SPECIAL
CHINESE DINNER BUFFET
"All You Can eat!"
$4.95 per person
Monday thru Friday - Evenings from 5:00 p.m.
Reservations 382-9631
Lower Commerce Mall
1175 Douglas at View

歡迎 (welcome)
WHAT'S THE REAL DIFFERENCE? .... IT'S IN THE CHEF!
JAPANESE VILLAGE
TEPPAN STEAK & SEAFOOD HOUSE
(Our chefs cook before your very eyes)
734 Broughton Street
Reservations: 382-5165
Four locations across Canada
Victoria, Calgary, Edmonton, Ottawa.

FAMOUS PLAYERS theatres
"IT TOPS 'STAR WARS'!" -Gene Siskel, CHICAGO TRIBUNE
Sun., Tues., Wed. at 1:30, 4:00, 6:50, 9:10
COME EARLY!
ROYAL 805 BROUGHTON 383 9711
STAR THE EMPIRE STRIKES BACK WARS™
NOTE: NO FILM SHOW MON., JUNE 30 ALL DAY
FREE LIST SUSPENDED GENERAL

— NOW SHOWING —
Weekdays 7:00, 9:05 p.m., Only
WARNING: Some swearing and suggestive dialogue (B.C. Director).
CORONET 836 YATES ST 383 6414
"ROADIE" MEATLOAF KAKI HUNTER and ART CARNEY ALICE COOPER BLONDIE ROY ORBISON HANK WILLIAMS JR.
Roadie MATURE

Evenings 6:55, 9:10 p.m.
Doors 6:30 p.m.
WARNING: Frequent coarse language; some nudity (B.C. Director)
OAK BAY 2184 OAK BAY AVE 598 2213
"Fame has heart, guts and power." —Rona Barrett, ABC-TV
Fame MGM MATURE

The most wanted man in Wakefield prison is the Warden.
Robert Redford "BRUBAKER"
20TH CENTURY-FOX PRESENTS A TED MANN-RON SILVERMAN PRODUCTION A STUART ROSENBERG FILM
ROBERT REDFORD "BRUBAKER" YAPHET KOTTO JANE ALEXANDER MURRAY HAMILTON
DAVID KEITH TIM McINTIRE as Huey Executive Producer TED MANN Produced by RON SILVERMAN Directed by STUART ROSENBERG
Screenplay by W. D. RICHTER Story by W. D. RICHTER and ARTHUR ROSS Music by LALO SCHIFRIN
COLOR BY DeLUXE® Available in Paperback from Ballantine Books
MATURE
WARNING: Frequent coarse language and some violence (B.C. Director)
CORONET 836 YATES ST. 383 6414
NEXT ATTRACTION

DOWNCHILD BLUES BAND
MON-TUES-WED JULY 7-8-9
$6.00 Advance at: Harpo's Richard's Records Contempo Cafe
HARPO'S
PHONE 385 5333 15 BASTION SQUARE DOORS OPEN AT 8:30 P.M.

"THE FIRST EPIC HORROR FILM"
"'The Shining' is one of the most frightening movies of all time, featuring stunning photography, brilliant performances and a pace and plot line that keeps your heart thumping for the film's entire 145 minutes."
— Leith Fyfe, CFAX RADIO
THE SHINING
KINTEK CINESONICS SOUND
A STANLEY KUBRICK FILM
JACK NICHOLSON SHELLEY DUVALL "THE SHINING"
SCATMAN CROTHERS, DANNY LLOYD STEPHEN KING
STANLEY KUBRICK & DIANE JOHNSON STANLEY KUBRICK
RESTRICTED
WARNING: some gory and frightening scenes. Nudity and coarse language. (B.C. Director)
FEATURE NIGHTLY AT 6:30 and 9:00
BOX OFFICE OPENS AT 6:00
QUADRA QUADRA AT HILLSIDE 382-3370
AVOID LINE-UPS — SEATING AVAILABLE FOR 6:30 SHOW

20th Century-Fox signs with Canadians

MONTREAL (CP) — The Canadian film company International Cinema Corporation (ICC) has entered into a three-year, multiple-picture deal with 20th Century-Fox.

Covering both production and distribution aspects, the agreement marks the first such far-reaching alliance between a Canadian film company and and a major Hollywood studio. The first project has not yet been disclosed.

Announcement of the agreement was to be made in both Montreal and Los Angeles by producers John Kemeny and Denis Heroux, who head ICC, and top Fox officials Norman Levy and Sherry Lansing.

Under the terms of the deal, the two companies will jointly develop, produce and finance a number of films for distribution by Fox. On other projects Fox will distribute films wholly-financed by ICC.

Miss Lansing, president of productions for Fox, says the Hollywood studio is "delighted to be associated with two outstanding producers who have demonstrated a proven ability to generate motion pictures of international appeal."

Kemeny, a native of Hungary who came to Canada in 1957, has been associated with the production of more than 100 films, among them The Apprenticeship of Duddy Kravitz and for Columbia Pictures, Ice Castles.

Heroux, one of the first Quebec film-makers to achieve international success, has made 22 films.

LARRY HAGMAN — alias J.R. Ewing of the *Dallas* TV series — and co-star Steve Kanaly, background, use phoney money bearing J.R.'s likeness to start Malibu, Calif., beach party fire Sunday for friends and cast members.

LOBSTER NIGHT
AT THE
OAK BAY MARINA RESTAURANT
WEDNESDAY, JULY 2nd
Fresh lobsters flown in for the occasion
1327 BEACH DRIVE for reservations call 598-4511
LIVE ENTERTAINMENT ● DANCING FRI. & SAT. NIGHTS
6-26

GIANT SLIDE
Funcity
OPEN 10 a.m. to 9 p.m.
VANALMAN and HIGHWAY 17

HO HO KITCHEN
1410 Broad St. (rear) 385-7788
FREE HOT HOME DELIVERY
Mon.-Thurs. 4-12
Fri. and Sat. 4-1 a.m.
Sun. 4-10
LEE'S CHINESE FOODS

PHOENIX SUMMER THEATRE
OPENING TUES., JULY 1
GABE
By CAROL BOLT
Mature Entertainment
8 p.m.
Phoenix Theatre on UVic Campus
Tickets and Information 477-4821
University of Victoria

LET US PRINT YOUR BUSINESS CARDS
FOTOPRINT
INSTANT PRINTING
747 FORT 382-8218

THIS WEEK ONLY IN THE LOUNGE
PETER CHIPMAN
Mon. thru Sat. from 8 p.m.
Royal Oak INN
VICTORIA'S ENTERTAINMENT CENTRE
An attraction of Prestige Entertainment Agencies Ltd.

HARPO'S
KIDD AFRIKA
Seattle's Best Vocal Group
Mon. to Sat.
JUNE 30-JULY 1
15 Bastion Square
Info. 385-5333
CABARET

SMASH HIT MUSICAL!
THE WONDER OF IT ALL
TICKETS AT ALL BOX OFFICES OR PHONE 385-3424

PIZZA PIEMAN
ANY CHOICE OF 3 TOPPINGS MEDIUM PIZZA
5.50 ea. or 2/10.00
7 DAYS A WEEK FROM ALL OF OUR 5 GREAT LOCATIONS
DELIVERY EXTRA
6-28

For Men ONLY!
CANADIAN ODEON THEATRES

Russ Meyer's Beneath the valley of the ultraVIXENS
RESTRICTED
NO ADMITTANCE TO PERSONS UNDER 18
ENTERTAINMENT FOR ADULTS! EASTMANCOLOR
Produced & Directed by RUSS MEYER
starring FRANCESCA "KITTEN" NATIVIDAD
ARAM KATCHER • DON SCARBROUGH • STEVE TRACY • PAT WRIGHT • DE FOREST COVAN
MICHAEL FINN • ROBERT E. PEARSON • HENRY ROWLAND • MARY GAVIN • STUART LANCASTER
guest star ANN MARIE
WARNING: Sex Comedy; Frequent Nudity and Sex (B.C. Director)
MATS FRI., SAT., SUN. 1:35, 3:25, 5:20
NIGHTLY 7:20, 9:25
odeon 1
780 YATES STREET
383-0513

They'll never get caught. They're on a mission from God.

JOHN BELUSHI DAN AYKROYD
THE BLUES BROTHERS
a musical comedy
JAMES BROWN · CAB CALLOWAY · RAY CHARLES · CARRIE FISHER
ARETHA FRANKLIN · HENRY GIBSON
THE BLUES BROTHERS BAND
Written by DAN AYKROYD and JOHN LANDIS
Executive Producer BERNIE BRILLSTEIN
Produced by ROBERT K. WEISS · Directed by JOHN LANDIS
Original Soundtrack Recording on ATLANTIC Records and Tapes
Read the JOVE BOOK
MATURE
WARNING: Frequent Coarse Language and Swearing. (B.C. Director)
CHILDREN & GOLDEN AGE $1.25
MATS: FRI., SAT., SUN. 2:00, 4:15
NIGHTLY 6:50, 9:05
odeon 2
780 YATES STREET
383-0513

HOLIDAY ENTERTAINMENT FROM LANDMARK CINEMAS OF CANADA
"'BRONCO BILLY' IS ESCAPIST ENTERTAINMENT OF THE BEST SORT, THE KIND DURING WHICH ONE TAKES A FLIGHT NOT MERELY FROM REALITY BUT TOWARDS A BETTER, MORE HUMAN REALITY."
— Gordon Maze, Monday Magazine

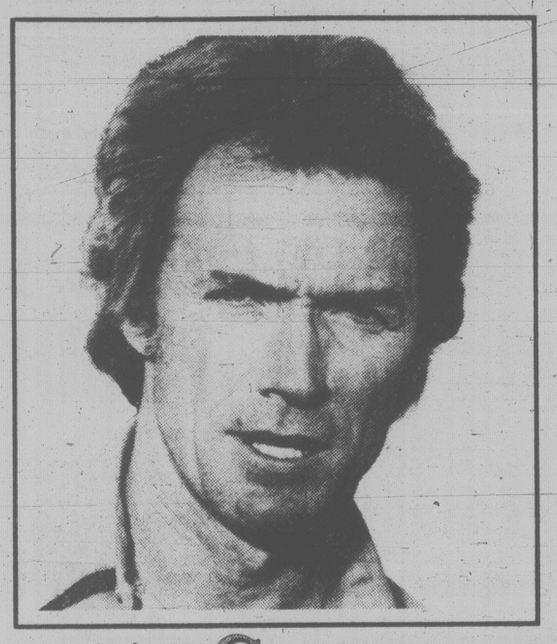

CLINT EASTWOOD BRONCO BILLY
CLINT EASTWOOD is "BRONCO BILLY" STARRING SONDRA LOCKE · EXECUTIVE PRODUCER ROBERT DALEY
PRODUCED BY DENNIS HACKIN AND NEAL DOBROFSKY · ASSOCIATE PRODUCER FRITZ MANES · WRITTEN BY DENNIS HACKIN
DIRECTED BY CLINT EASTWOOD · MUSIC SUPERVISED BY SNUFF GARRETT AND CONDUCTED BY STEVE DORFF
DISTRIBUTED BY WARNER BROS. A WARNER COMMUNICATIONS COMPANY
AVAILABLE ON ELEKTRA RECORDS AND TAPES
MATURE
WARNING: Occasional swearing and suggestive scenes (B.C. Director)
NIGHTLY AT 6:40 and 9:00 P.M.
towne cinema
AIR-CONDITIONED — DOWNTOWN — 808 DOUGLAS
IN NOOTKA COURT MALL
THEATRE INFORMATION CALL 382-5922
DINE AND DASH? NEVER!
Dine at PAGLIACCI'S (on Broad off Fort Street) then "BRONCO BILLY" at 9:00 P.M. An entire evening out from $9.00 per person (incl. entree and one admission). For Reservations call Pagliacci's at 386-1662 — tell them Bill sent you!

THE ROCKY HORROR PICTURE SHOW
MATURE
TONIGHT AT 12 MIDNIGHT AND 2 A.M.
—Tickets on sale at our Box Office from 5:00 p.m.
DUE TO AN UNPRECEDENTED DEMAND WE HAVE ADDED A MATINEE AT 2 P.M. TUESDAY ★ MATINEE TICKETS AT DOOR
WARNING: A musical comic satire on sex; some coarse language throughout (B.C. Director).
BRITISH COLUMBIA'S #1 MIDNITE MOVIEHOUSE 'ROCKY HORROR' WEEKEND

BURT REYNOLDS
LESLEY-ANNE DOWN · DAVID NIVEN
DAVID MERRICK PRESENTS A SIEGEL FILM
ROUGH CUT
They're having the time of their lives, committing the crime of a lifetime.

PRODUCED BY DAVID MERRICK SCREENPLAY BY FRANCIS BURNS
DIRECTED BY DON SIEGEL
WARNING: Occasional Coarse Language and Suggestive Scenes (B.C. Director)
MATURE
MAT. SAT. 2:00
NIGHTLY 7:15, 9:15
COUNTING HOUSE 2
BROAD AT BROUGHTON 383-3434

"WHOLLY MOSES!"

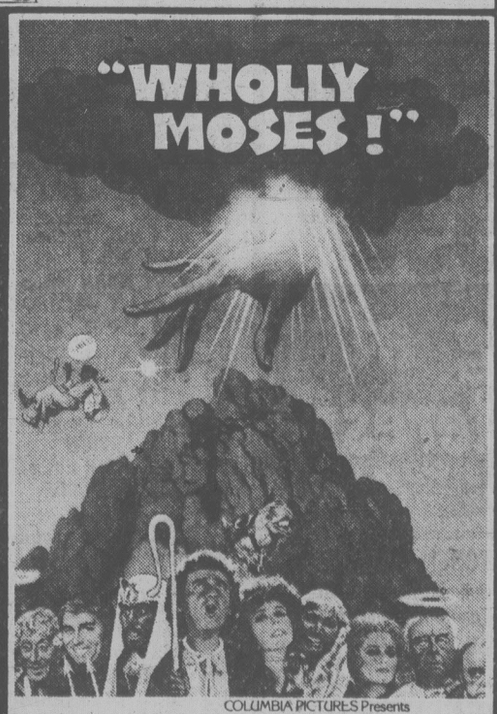

COLUMBIA PICTURES Presents
"WHOLLY MOSES!"
DUDLEY MOORE * LARAINE NEWMAN
PAUL SAND * JACK GILFORD
Special Appearances by DOM DeLUISE
JOHN HOUSEMAN * MADELINE KAHN
RICHARD PRYOR * JOHN RITTER
Written by GUY THOMAS Executive Producer DAVID BEGELMAN
Produced by FREDDIE FIELDS Directed by GARY WEIS
PANAVISION®
© 1980 COLUMBIA PICTURES INDUSTRIES, INC.
MATURE
WARNING: Religious Ridicule, Occasional Coarse Language and Swearing (B.C. Director)
MATS. SAT., SUN. 1:30, 3:25, 5:15
NIGHTLY 7:15, 9:15
haida
808 YATES STREET
382-4278

"...SUPERBLY CRAFTED BREATHTAKING THRILLER!"

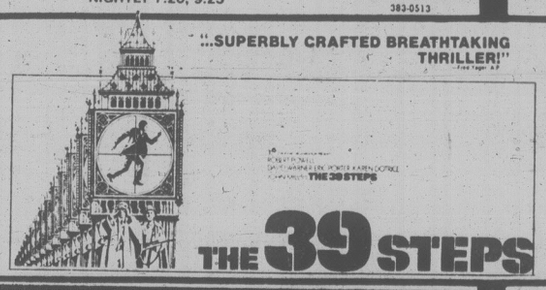

THE 39 STEPS
DAVID WARNER ● ERIC PORTER ● JOHN MILLS
CHILDREN & GOLDEN AGE $1.25
MAT. SAT. 2:00
NIGHTLY 7:00, 9:00
GENERAL
COUNTING HOUSE 1
BROAD AT BROUGHTON 383-3434

TONITE THRU TUESDAY AT OUR DRIVE-IN

MATURE
From the MADman who started it all...
MAD MAGAZINE PRESENTS
UP THE ACADEMY
"A comedy gone totally MAD."
2nd Hit: "A STAR IS BORN" Barbra Streisand Kris Kristofferson
GATES OPEN 9:15 P.M. — SHOW AT 9:45 P.M.
WARNING: Frequent coarse and suggestive language (B.C. Director).
On the Island Hwy. — next to the Glass Castle in Duncan
TONITE THRU TUESDAY
DUNCAN DRIVE-IN
746-7695
PLUS

Wonder of it All: virtues and flaws

By AUDREY JOHNSON

Two days and many thoughts later, after seeing *The Wonder of it All* in its premiere performance Friday, it is possible to examine one's responses with somewhat more than usual detachment.

The musical, based on events in Emily Carr's life up to the time she was "discovered" and confronted with the artists of the Group of Seven, is being promoted as a possible annual event, part of a Pacific Rim festival.

The vision has merit and so has the subject.

But if Emily is to do for Victoria what the fictional Anne (of Green Gables) has done for Charlottetown — or in other words become an international success — there will have to be some changes made, both in scripting and in production.

There are many virtues scattered throughout the two-hour performance but there are also many flaws. Some of these arise from writer Don Harron's attempt to turn his engaging and artistic television play into a typically jolly and sentimental stage musical complete with production numbers. Too much is lost in the transition.

The real-life individualistic, witty and enigmatic Emily, unlike fictional Anne, refuses to be assimilated in this conventional stage idiom.

Some of the distortions for which both writer and director are responsible appear in the corny embarrassments of the English episode and a dreadful interpolation in the San Francisco scene which, incidentally, also contained one of the best numbers.

There is some excellent and highly professional talent among the cast which makes one wonder why so much of the show appeared amateurishly done. Director Peter Mannering has only now and then achieved a professional pace and seldom made satisfying or optimum use of the very workable and well devised stage set by William Heslup.

The greatest vitality and effectiveness, in terms of the stage musical, came from the choreographing of musical numbers by Sylvia Hosie. But please! Why stop a number that is going well for a cutey dance school "chin-chin Chinaman" interpolation?

On the other hand, Hosie came up with a stylish piece in which Victoria society rejects the Carr paintings with *I Know What I Like*.

Margaret Martin does her best to make us see and feel Emily in middle-age. And she succeeds to a considerable degree because her best is always much more than mere competence. She brings to the performance, whether narrating or acting scenes, a strength and passion, a sense of unfulfilment and ironic humor that provides most of the better moments.

Close in effectiveness is young Jill Galt as the teenaged Emily. Again here is strength, spirit and the impression of unquenchable individualism, evoked by an actress of remarkable promise.

Excellent character actor John Krich is wasted in a stilted presentation of Emily's discoverer, Marius Barbeau; better in a cameo bit in the English scene. A number of others turn in good individual performances; notably Donald Cook, Janie Woods-Morris, Deborah Millar, Don House and youngsters Pia Wyatt as Emily Small and Erin Grimmer.

One of the most effective scenes, even though it slows the tempo to a crawl, is the Indian Potlach incident which, however, is again flawed by the operetta *Northwest Mountie*.

The musical score by Norman Campbell — who also wrote *Anne of Green Gables* — is pleasing if not exciting and it supplies at least three quite memorable songs in both of which wife Elaine had a hand. One of these is the show's most charming number for which Emily Carr's own comment is the inspiration — *I think a thing and draw a line around it.*

Another gives rise to an effective vignette when young Emily's landlady in San Francisco (well done by Nan Long) warns her about the facts of life in the wicked city. Still another, which highlights Martin's vivacity, occurs in the House of All Sorts episode with *I Put on a Landlady's Face*.

The music is well served by Howard Denike as arranger and music director and the small orchestra. In fact they compensate for the lack of cohesiveness of style.

Three Emilies: Margaret Martin (left), Jill Galt and Pia Wyatt

"POSITIVELY INTOXICATING!"
ALAN HUSTAK, EDMONTON SUN

McPherson Foundation, Paquet/Dummett Associates and CFAX 1070 present

THE NATIONAL TOURING COMPANY OF
Ken John Grant's

BLUE CHAMPAGNE

FABULOUS 40s HIT MUSICAL!

HAILS FROM COAST TO COAST

"Easily the most entertaining evening in Edmonton this year!" Colin McLean, CBC

PLAYING THRU JULY 12th

McPHERSON PLAYHOUSE

Tickets 6.50, 7.50, 8.50 at
McPherson Box Office (386-6121) and usual outlets
New ticket outlet — Visitors' Information Centre

6-30

CRYSTAL POOL

THURSDAY

Early Bird	7:00-8:30 a.m.
Adult Swim	9:00-11:30 a.m.
Childrens Lesson	9:00-11:15 a.m.
Noon Swim	11:30-1:30 p.m.
Public	1:30-4:30 p.m.
Rolling Home	4:30-6:30 p.m.
Public	7:00-9:00 p.m.
Adults only	9:00-11:00 p.m.

FRIDAY

Early Bird	7:00-8:30 a.m.
Adult Swim	9:00-11:30 a.m.
Childrens Lessons	9:00-11:15 a.m.
Noon Swim	11:30-1:30 p.m.
Public	1:30-4:30 p.m.
Rolling Home Swim	4:30-6:30 p.m.
Public Swim	7:00-9:00 p.m.
Adults Only	9:00-11:00 p.m.

SATURDAY

Early Bird	7:00-8:30 a.m.
Family	10:30-12 noon
Public	1:00-4:30; 7-9 p.m.
Adult	9:00-10:30 p.m.

6-30

SWIMMING

The upstairs Lounge presents . . .

Tom Middleton
FROM 9 P.M. NIGHTLY
FREE PARKING • NO JEANS
Paul's Motor Inn
1900 Douglas

STEAK 'n CRAB NIGHT
EVERY WEDNESDAY and THURSDAY NIGHT

9.95 FULL STEAK & CRAB DINNER... SERVED WITH SALAD, GARLIC BUN, PILAF OF RICE, VEGETABLE AND HOT BUTTER.

IVANHOES
1314 GOVERNMENT ST.
CALL 383-0913 FOR RES.

JOIN THE CROWDS FOR GREAT HOME FURNISHING VALUES!

Canada Day 1980 Celebrations

Starts 10 a.m. Tuesday – Join Us

CKDA 1220 — Will Be On Location

Come In and Join Us! Lots of Fun, Great Values... Prizes and Surprises!

Stereo Package
AM/FM MULTIPLEX Stereo Receiver with 8-Track Stereo Tape Player, BSR Record Player with Dust Cover, Pair of Speakers, 3 shelf stereo stand 48" wide, 6 pack of 8-track recorded stereo tapes, record package by Longines Symphonette Society.
COMPLETE $279.95

Living Room Group
10-Piece Suite is a beautiful high back contemporary style Sofa with matching pair of Chairs and Ottoman, Cocktail Table, Pair of Lamp Tables, Pair of TriLite Table Lamps and a large, framed Original Oil Painting on Canvas.
COMPLETE ONLY $999.95

Coffee Table Special
See one of the best selections of Coffee Table Sets in town; a style and price range for every taste and budget. Added bonus when you purchase a 3-piece Cocktail Table Set — you may purchase any
2 Lamps ½ PRICE!

Financing at Only 9% Interest!
Tuesday on Larger Purchases $1980 or more we will arrange financing at only 9% Interest.
No Down Payment is Required.

4-Pc. LIVING ROOM
Sofa, Loveseat, Chair and Ottoman
$569.95

6-PC. BEDROOM SET
Dresser, Mirror, Chest, Hdbrd. and 2 Night Tables
$549.95

3-PC. COCKTAIL TABLE
Set Includes Coffee Table Hex. and Square Lamp Tables
$99.95

KITCHEN DINETTE
5-Pc. Suite includes 4 Deluxe Two-Tone Chairs and Table
$169.95

KITCHEN CHAIRS
Two Toned, High Back Comfort
Large Choice of Colors
4 for $129.95

Carload Values On
MATTRESSES
Big Selection On Display
39", 48", 54" and Queen Size

Traditional Style
DINING ROOM SUITE
Table, 5+1 Chairs and China Cabinet with Light
$1599.95

FREE BONUS
WOODEN METRIC YARDSTICKS
To The First 50 Sets of Customers

Scotchgard FABRIC PROTECTOR
Fabric Protection
Canada Day Special Only $25 Per Seat!

The Traders
Phone 388-6264
715 Finlayson St., Victoria, B.C.

TRADE-INS ARE WELCOMED
EVEN ON SALE ITEMS
USED GOODS FOR SALE TOO!

6-30

a&b sound

2 RECORD SET
PINK FLOYD THE WALL
including:
Run Like Hell/Comfortably Numb
Another Brick In The Wall (Part II)
Young Lust/Nobody Home

RECORD 7.88
TAPE 8.99

PINK FLOYD
"The Wall" (2 LP — Set)

2 RECORD SET
BOB DYLAN AT BUDOKAN
including:
Like A Rolling Stone/I Shall Be Released
Just Like A Woman/All Along The Watchtower
Knockin' On Heaven's Door/Forever Young

BOB DYLAN
"Live at Budokan" (2 LP — Set)

CBS

BILLY JOEL
THE STRANGER
including:
Just The Way You Are
Scenes From An Italian Restaurant
Movin' Out (Anthony's Song)
Only The Good Die Young/Vienna

RECORD 3.88
TAPE 4.99

BILLY JOEL
"The Stranger"

Ted Nugent
State Of Shock
including:
State Of Shock/Paralyzed/I Want To Tell You
Alone/Take It Or Leave It

TED NUGENT
"State of Shock"

CBS CBS CBS CBS CBS CBS CBS	RECORD	TAPE
AEROSMITH "Night in the Ruts"	4.99	4.99
HOYT AXTON "Rusty Old Halo"	4.99	4.99
BLOOMFIELD/KOOPER "Super Sessions"	3.99	—
BOSTON "Don't Look Back"	2.88	4.99
BOSTON "Boston"	4.99	4.99
THE CLASH "London Calling" (2 LP— Set)	7.49	7.99
ELVIS COSTELLO "Get Happy"	4.99	4.99
BURTON CUMMINGS "Woman in Love"	5.29	5.44
IAN DURY "Do It Yourself"	3.88	4.99
AL DIMEOLA "Land of the Midnight Sun"	4.99	4.99
DOWNCHILD BLUES BAND "We Deliver"	4.99	4.99
E.L.O. "Greatest Hits"	4.49	4.99
FLASH AND THE PAN "1st"	3.88	—
FLASH AND THE PAN "Lights in the Night"	4.99	4.99
DAN FOGELBERG "Phoenix"	4.99	4.99
HAGOOD HARDY "Collection"	4.88	4.99
STEVE FORBERT "Jackrabbit Slim"	4.88	4.99
HEART "Bebe Le Strange"	4.99	4.99
DAN HILL "If Dreams Had Wings"	4.99	4.99
PAUL HORN "Inside"	4.88	—
PAUL HORN "Inside II"	4.88	—
MICHAEL JACKSON "Off the Wall"	4.99	4.99
BOB JAMES/EARL KLUGH "One on One"	4.88	4.99
BILLY JOEL "Turnstiles"	4.88	4.99
BILLY JOEL "Glass Houses"	4.99	4.99
BILLY JOEL "52nd Street"	3.88	4.99
KANSAS "Monolith"	3.88	4.99
LENE LOVICH "Flex"	4.99	4.99
"THE MAIN EVENT" Soundtrack	3.88	4.99
WILLIE NELSON "His Very Best" (2 L.P. — Set)	5.99	6.99
TED NUGENT "Scream Dream"	5.29	5.44
JOE PERRY "Let the Music do the Talking"	4.99	4.99
PINK FLOYD "Wish you were Here"	4.99	4.99
PINK FLOYD "Animals"	4.99	4.99
R.E.O. SPEEDWAGON "Nine Lives"	3.88	4.99
SANTANA "Inner Secrets"	3.88	4.99
BOZ SCAGGS "Middle Man"	4.88	4.99
BRUCE SPRINGSTEEN "Born to Run"	4.99	4.99
"A STAR IS BORN" Soundtrack	3.88	4.99
BARBRA STREISAND "Wet"	4.88	4.99
BARBRA STREISAND "Greatest Hits Vol 2"	3.88	4.99
JAMES TAYLOR "Flag"	3.88	4.99
TOTO "Hydra"	4.99	4.99
TRIUMPH "Just A Game"	4.99	4.99
TRIUMPH "Progressions of Power"	4.99	4.99

a&b sound
OPEN TUESDAY JULY 1 9:30-6:00
RECORDS: 641 YATES TAPES: 637 YATES

LEARN to DRIVE

Young Drivers of Canada
SAFE, DEFENSIVE, COURTEOUS DRIVING
DRIVER TRAINING COAST TO COAST

SPECIAL DAYTIME SUMMER COURSE
STARTS
THURSDAY, JULY 3rd
9:30 A.M.
NEXT REGULAR COURSE STARTS THURS., JULY 17th, 6:30 P.M.

SINGLE LESSONS
OR A COMPLETE Y.D. COURSE
$50 I.C.B.C. REFUND
ON SUCCESSFUL COMPLETION OF COURSE

- Private in-Car Instruction
- Course Fee Tax Deductible
- Mobile Classroom
- Use of Car for Driver's Road Test
- Special Attention Toward Nervous Person

OPEN: MON. THROUGH THURS. 8 A.M. to 9 P.M.
FRI. and SAT. 8 A.M. to 5 P.M.
CALL NOW!
Avoid disappointment, seats fill up fast
382-4822
3400 DOUGLAS ST. (McLaren Centre)
Opposite Town & Country Shopping Mall

Rights group raps Romania

LONDON (Reuter) — Amnesty International accused Romania today of employing a wide range of legal and extra-legal penalties, including imprisonment and confinement to psychiatric hospitals, against political and religious dissenters.

Among those punished were members of an unofficial trade union, religious activists, would-be emigrants and critics of government practices affecting human rights, Amnesty International said.

"Some dissenters have faced criminal charges, which Amnesty International believes to be false, such as 'parasitism' and 'homosexual relations,' " the human-rights organization said in a statement.

Amnesty cited the alleged case of textile worker Janos Torok, a Communist party member who had criticized the system by which National Assembly members were elected. He was reported to have been arrested, severely beaten, confined to a psychiatric hospital and forcibly injected with large doses of sedatives, Amnesty said.

Torok was released from the hospital in March, 1978, and has since been under house arrest, permitted to leave his home only once a month to report to a psychiatric clinic, Amnesty said.

"He is only one of a number of dissenters who have been subjected to compulsory psychiatric confinement, although Romanian law prescribes this only for those who are dangerous to themselves or others, or who are judged about to commit serious crimes," it said.

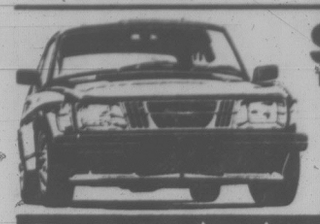
SAAB
TRY US ON FOR MID-SIZE
6-30
PLIMLEY
382-9121 1010 YATES ST., VANCOUVER AT JOHNSON

FINNBOGADOTTIR
... narrow victory

Finns elect woman president

REYKJAVIK (UPI) - Vigdis Finnbogadottir, the leftist 50-year-old director of the Reykjavik Theater who campaigned against a big U.S. Air Force Base in Iceland, was elected president of Finland today.

With 96 per cent of the 144,000 votes cast counted, Mrs. Finnbogadottir had won 33.5 per cent compared with 32.3 per cent for Gudlaugur Thorvaldsson, 55, a state mediator and the former head of the Iceland University.

Before Miss Finnbogadottir, the only female heads of state in Europe were queens — Elizabeth of England, Beatrix of Holland and Magarathe of Denmark, Although elected, Margaret Thatcher, Britain's prime minister, is head of government rather than head of state.

Radio station blast in New Hebrides

PORT VILA, New Hebrides (UPI) — A bomb blast wrecked the government-owned national radio station in the capital of the South Pacific island chain and police said today they believe a secret army organized by the French-speaking minority was responsible.

Officials said no one was injured in the overnight explosion believed caused by a time bomb which caused extensive damage at the studios of Radio Vanuatu.

A police spokesman said no one has claimed responsibility for the explosion but he said police suspect a group known as L'Armee Secrete (secret army) made up of French-speaking businessmen and landowners could be involved in the bomb attack.

The explosion occurred hours before the scheduled arrival later today of an Anglo-French delegation to negotiate with the New Hebrides government-elect of Father Water Lini over concessions for the French speaking minority when the island chain becomes independent July 30.

U.S. approves funds for Garrison project

WASHINGTON (CP) — The U.S. Senate voted approval Friday of $9.7 million in federal spending on the controversial Garrison irrigation project of North Dakota, its sponsors beating off a move to shelve the spending in deference to the concerns of Canada, South Dakota and environmentalists.

The senators voted 62-to-26 to kill an amendment posed by South Dakota Senator Larry Pressler (Rep.) who attempted to block the spending.

Pressler supported Canadian protests that the project could damage Manitoba waterways and commercial fisheries. He also opposed the plan on the ground it could similarly disrupt South Dakota's environment.

The Senate voted the funds despite last minute effort by Manitoba to head off the action. Premier Sterling Lyon sent a message to the Senate on Thursday designed to reinforce earlier lobbying by him and the Canadian government against the Garrison project.

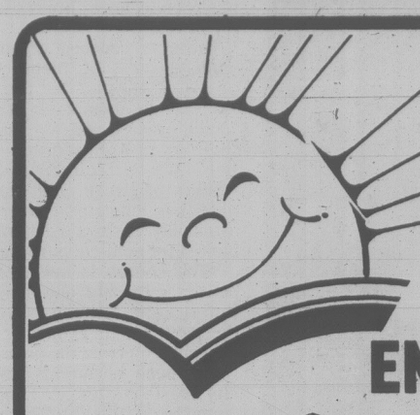
SUNDECK PATIO COVERS and ENCLOSURES
EXTEND THE LIVEABLE AREA OF YOUR HOME WITH A PATIO COVER OR ENCLOSURE — AN ALL SEASON ADDITION TO GIVE THE MAXIMUM ENJOYMENT OF OUR MILD CLIMATE
20% OFF ALL INSTALLED MATERIALS
● SUNDECK/PATIO ENCLOSURES
Consisting of double-sealed double-glazed windows, patio doors and insulated wall panels arranged any way you desire. Precision engineered and factory assembled for accurate, quick installation. In 16 colours, and the glassweld panels never need painting.
● SUNDECK PATIO COVERS
WITH DOMED SKYLIGHTS
Custom built — any size, any shape. Aluminum with the look of wood without the yearly upkeep wood requires and the domed skylights filter a soft light over your deck. Available in rich walnut, oak or white birch.
GRANITE
INDUSTRIES LTD. serving all of Vancouver Island
CALL FOR A FREE ESTIMATE
VICTORIA 516 WILLIAM ST. 384-4148
NANAIMO OFFICE 722-2677

WIN A summerfunthing

Play it daily and be eligible to win weekly prizes. It's easy and it's fun — just follow the instructions below . . .

THIS WEEK'S PRIZES

1st
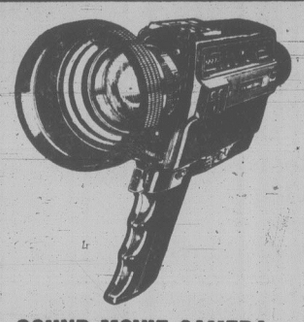
SOUND MOVIE CAMERA

2nd
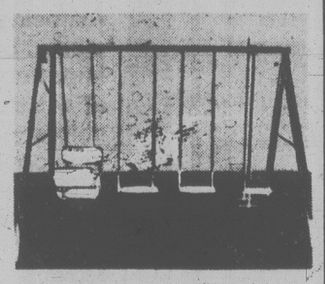
A CHILD'S GYM SET

3rd
"PUMP POT"
(5 to be won)

Pressured-powered Hot 'N' Cold Liquid Dispenser

HOW TO PLAY
Locked inside the "SUMMERFUNTHING" safe are many valuable prizes. Some of those prizes could be yours if you find the correct PASSWORD that opens the combination lock. It's an exciting game that's fun and easy to enter. The instructions on the dial give you the position of the letters in the "SUMMERFUNTHING" PASSWORD. All you have to do is find the first letter to start. For instance, suppose you started at the letter E and the instructions read 2nd LETTER-FOUR COUNTER CLOCKWISE. Count four spaces in a counter-clockwise direction from the letter E and you arrive at the letter A. The next instruction reads 3rd LETTER-EIGHT COUNTER CLOCKWISE, so count off eight spaces in a counter-clockwise direction from the letter A and you arrive at the letter S. Finally the 4th letter. SIX CLOCKWISE means you count in a clockwise direction from the letter S and you arrive at the letter Y. In this example the PASSWORD is the word E-A-S-Y. To give you another clue and to add to the interest, each day's password is scrambled and you will find it at the bottom of the illustration.

GAME RULES
1. Winners will be chosen by random drawing from all valid entries. All winners must answer a skill testing question.
2. Winners from the previous week will be published in the Saturday Times and Sunday Colonist.
3. It is not necessary for contestants to buy the Colonist or Times to enter the SUMMERFUNTHING contest. An exact drawing of the entry form printed in the Colonist or Times may be made on a plain piece of paper. Note: copies produced by any other process will not be accepted.
4. The SUMMERFUNTHING judges will have the final decision on any interpretation of Game rules.
5. As a condition of receiving prizes, recipients agree to allow publication of their names and pictures in the Colonist or Times for no additional consideration. Submission of an entry indicates acceptance of all rules. No prize substitutions.
6. The contest is open to all readers of the Daily Colonist and Victoria Times on Vancouver Island and the Gulf Islands. Employees of Victoria Press and their immediate families are not eligible to enter.
7. In fairness to all, the Colonist or Times cannot answer questions or respond to phone calls or letters regarding THE SUMMERFUNTHING CONTEST.
8. All winners will be determined by a random draw from all valid entries.

HOW TO ENTER
Complete the puzzle and fill in the "PASSWORD" on the entry form. Clip out the entry form and send it to us in an envelope with the puzzle number printed in the top left hand corner of the envelope. (As illustrated.)

Be sure to include your name, address and phone number on the entry form.

Enter as many times as you wish but make sure each entry is in a separate envelope.

Mail your entries to:
"Summerfunthing"
Post Office Box 1390
Victoria, B.C.
V8W 3C4

or drop your entries off at
Victoria Press
2621 Douglas St.
Monday through Friday
8:30 a.m. to 5:30 p.m.

A new puzzle will appear each day, but the weekly winners will be selected from all entries submitted for the previous week's puzzles.

To be eligible, your entry must be received by 5:30 p.m. on the Thursday following the week the puzzle was published.
Enter daily, or as often as you wish, but be sure each entry is submitted in a separate envelope.

CRACK THE SAFE DAILY IN THE COLONIST and TIMES

unscramble the clue, then CRACK THE SAFE!

PUZZLE NO. 14

WRITE PUZZLE NO. HERE STAMP
"SUMMERFUNTHING"
POST OFFICE BOX 1390
VICTORIA, B.C.
V8W 3C4

THE PASSWORD IS .....

YOUR NAME .....
YOUR ADDRESS .....
.....
YOUR POSTAL CODE .....
YOUR PHONE NO. .....
.....

PUZZLE NO. 14

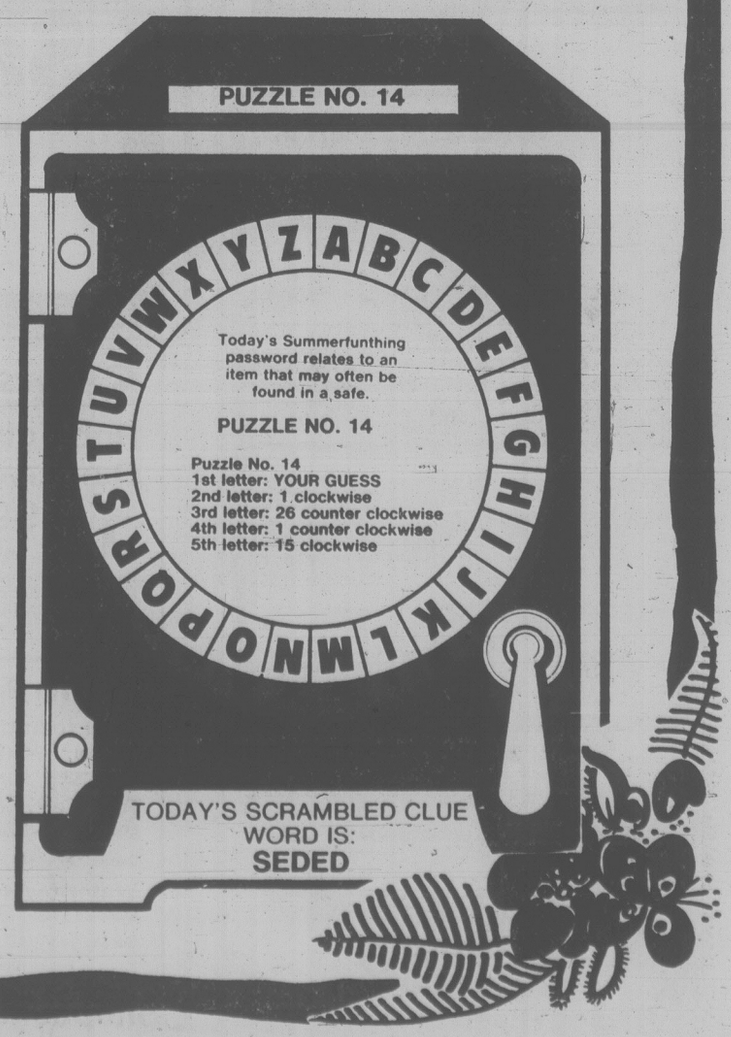

TODAY'S SCRAMBLED CLUE WORD IS:
SEDED

Brazilian guards altar for today's mass

Pope arrives in Brazil

Times News Services

BRASILIA — Brazil is getting a second carnival this year with the arrival today of Pope John Paul II, but anxiety is mixed with the spirit of celebration.

There is concern among government officials that the visit could unleash pent up revolutionary forces at a delicate moment in the slow liberalization of this country, which has been under military dictatorship for 16 years.

There is concern among church leaders, most of them committed progressives, that the pope will not say enough about their struggle for social justice, and too much about their adaptations of the rules of Rome to the culture and circumstances of Brazil. And the Vatican itself has indicated concern that an ostensibly pastoral visit will be exploited for political purposes.

"The church is one of the great powers in Brazil," one European diplomat said, "there is anxiety in the government about the potential for criticism from the pope."

The pope began his 12-day visit in Brasilia after an 11-hour flight from Rome. It is the first papal visit to Brazil in history.

Half of South America's 120 million people live in Brazil, and 90 percent of them are Roman Catholics, the largest Catholic population in the world. One in eight of the world's Catholics are Brazilians, which explains the exhausting commitment the pope has made to this trip. He will cover almost 9,000 miles within Brazil itself, visiting 14 different population centers in a swing through a nation larger than the 48 contiguous American states.

The trip will dramatize the diversity of the nation, from this raw, brazenly modern planned capital, only 20 years old but already with more than a million inhabitants, to the new frontier on the Amazon, at Manaus, in the heart of the world's largest jungle. He will be serenaded by the Cariocas of Rio de Janeiro, where the gaudy modernity of Copacabana fails to mask the poverty of the workers of Sao Paulo, the center of a metropolitan and industrial complex of more than 10 million.

And he will sense the tradition of the Italian and German settlers of the south, gathered at Porto Allegre, just as he will sense the throbbing inheritance of Africa from the decendants of slaves in the black dominated city of Salvador on the northeast coast.

But the intensity of the schedule will leave little time for him to listen and learn. And some of the lessons may suffer from distortion. Newspapers already have published photographs of the repair work under way in the slums of Rio that he will visit Wednesday morning. Dirt streets are being paved, electricity brought in, sewage systems installed, and there have been reports of new promises of title to the land for the residents.

But hospitality will not hide the unease felt about the possible impact of the visit on the abertura, the opening, the cautious political liberalization started two years ago. Diplomats sense an uncertainty on the part of President Joao Baptista Figuerido on whether to proceed, stand still or pull back. The uncertainty is said to come from the risk of a new and more repressive intervention by the more conservative military leaders who think the government has gone too far even though elections have yet to be scheduled.

Since November the church has been directly involved in the most sensitive challenge to the government, an auto workers strike.

N-plant gas 'no threat'

MIDDLETOWN, Pa. (UPI) — Monitors around Three Mile Island detected Krypton-85 in the environment after the radioactive gas was released from the crippled nuclear power plant, the Environmental Protection Agency said today.

EPA analyst Frank Grossman said the levels were so small they would pose no threat to public health.

"It's nothing significant," Grossman said.

Engineers for plant operator Metropolitan Edison Co. eliminated a bug in the radiation monitoring system and went ahead today with more releases, at a rate of 2,000-4,000 curies of Krypton-85 per day.

Hundreds of people fled their homes during the weekend, but Gov. Dick Thornburgh toured the plant's control room nerve centre Sunday and said area residents had no cause for worry.

"I have advised all residents of the area to do what I intend to do — and that's go about my daily business," Thornburgh said.

Four minutes into the venting Saturday, an alarm was mistakenly triggered, and the process was halted abruptly.

Harold Denton, chief of reactor operations for the Nuclear Regulatory Commission, called Three Mile Island — site of the worst nuclear accident in U.S. history on March 28, 1979 — "a star-crossed plant."

The plant's radiation monitors designed to detect abnormal releases of radioactive dust particles, like cesium and cobalt, falsely set off the alarm, officials said.

PROVINCIAL

WINNING NUMBERS

JUNE 29 DRAW

Here are numbers drawn in the June 29 draw of the Provincial lottery. Check the numbers below —

You may be a winner. To claim your prize, follow the instructions on the reverse of your ticket.

FIRST SET OF WINNING NUMBERS	SECOND SET OF WINNING NUMBERS	THIRD SET OF WINNING NUMBERS
A 3106	A 1978	A 3434
B 859	B 735	B 352
C 532	C 142	C 857

PRIZE BREAKDOWN

WINS $1 MILLION (ONE WINNER) A 3106 B 859 C	WINS $1 MILLION (ONE WINNER) A 1978 B 735 C	WINS $1 MILLION (ONE WINNER) A 3434 B 352 C
WINS $¼ MILLION (ONE WINNER) A 3106 B C 532	WINS $¼ MILLION (ONE WINNER) A 1978 B C 142	WINS $½ MILLION (ONE WINNER) A 3434 B C 857
WINS $100,000.00 (FOUR WINNERS) A B 859 C 532	WINS $100,000.00 (FOUR WINNERS) A B 735 C 142	WINS $100,000.00 (FOUR WINNERS) A B 352 C 857
WINS $100.00 (ONE THOUSAND WINNERS) A 3106 B C	WINS $100.00 (ONE THOUSAND WINNERS) A 1978 B C	WINS $100.00 (ONE THOUSAND WINNERS) A 3434 B C
WINS $25.00 (FOUR THOUSAND WINNERS) A B 859 C	WINS $25.00 (FOUR THOUSAND WINNERS) A B 735 C	WINS $25.00 (FOUR THOUSAND WINNERS) A B 352 C
WINS $25.00 (FOUR THOUSAND WINNERS) A B C 532	WINS $25.00 (FOUR THOUSAND WINNERS) A B C 142	WINS $25.00 (FOUR THOUSAND WINNERS) A B C 857

JUNE SUNSHINE BONUS

★ WINNING NUMBERS ★

(FOR EXACT MATCH OF A & B ONLY)

WINS $50,000 (ONE WINNER) A 1928 B 295 C	WINS $50,000 (ONE WINNER) A 4181 B 773 C	WINS $50,000 (ONE WINNER) A 1058 B 546 C
WINS $50,000 (ONE WINNER) A 2148 B 226 C	WINS $50,000 (ONE WINNER) A 4509 B 532 C	

(FOR EXACT MATCH OF A & C ONLY)

WINS $50,000 (ONE WINNER) A 4930 B C 046	WINS $50,000 (ONE WINNER) A 3094 B C 699	WINS $50,000 (ONE WINNER) A 1371 B C 786
WINS $50,000 (ONE WINNER) A 1933 B C 008	WINS $50,000 (ONE WINNER) A 4761 B C 416	NOTE: Bonus draw winners may claim their prize by following the claim procedure on the back of their tickets.

Note: All cash prizes up to and including $1000 may be cashed at any branch of the Canadian Imperial Bank of Commerce in Western Canada.

In the event of discrepancy between this list and the official winning numbers list, the latter shall prevail.

JULY 27 PROVINCIAL TICKETS NOW ON SALE

The Provincial

WHERE WESTERNERS WIN ALL WAYS

WESTERN CANADA LOTTERY FOUNDATION

Sears

In-store warehouse

'Recheck your Warehouse Sale flyer

Delivered in Saturday Times Sunday Colonist

Continues Wednesday

Great Values! Price cuts! Plus everyday low prices!

Personal Shopping

Towel Seconds

6.99 Bath size

Take this opportunity to restock your linen closet. Slight imperfections will not affect wear. Ass'td colors, patterns. Velour and looped terry assortment of cotton-polyester towels.

Bath size .....ea. $6.99

Facecloth .....ea. $1.69

Linens (96)

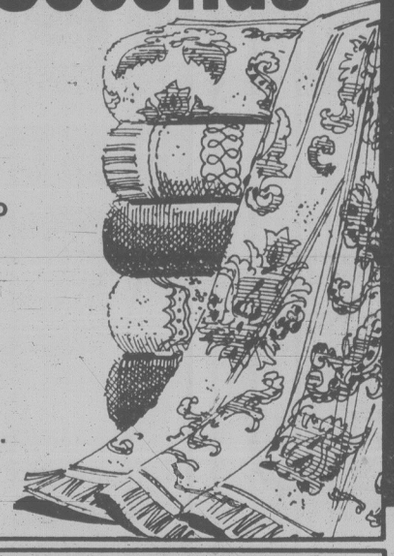

Save $60

Kenmore Powermate vacuum

299.98 Reg. $369.98

This one machine gives you all the cleaning equipment you need to clean your house from top to bottom. Picks up dirt from baseboards as you vacuum. Overload protector shuts off beater bar if head is clogged. 20R 032 995.

Vacuums (20)

Save 25-40%

on light fixtures. Selection includes slightly marked floor models and some discontinued models

Lighting (34)

Save 50-60%

Occasional Furniture

Over 125 pieces of occasional furniture in 26 different styles including several desks and bookcases with savings of $100 each.

Furniture (1)

Save 43%

Ruby glass Dinnerware

16.99 set

Reg. $29.99. Imported from France! 20-Pce. set is made of tempered glass for durability. Rich Ruby color.

China (21)

Save!

Clearance of Children's Wear

1/3-1/2 Off

Clearance of spring and summer fashions . . . T-shirts, shorts, dresses, pants, overalls and outerwear at big savings!

Children's Wear (29)

Save 40%

Selection of Ladies' Leather jackets

83.99-104.99 each

Originally $140-$175. Come in and choose your leather jacket from a wide selection of styles, colors and sizes.

Ladies' Coats (17)

Save!

Men's spring Jacket styles

33-40% off

Group includes durable, wrinkle-resistant polyester/cotton blends and some nylon shells. Now is the time to shop and save!

Men's Dress Wear (45)

Twin Pillow Event

Chip foam fill

Standard 18x24" (43227) 2 for $9.99

Queen 20x29" (43228) 2 for $11.99

Fortrel® polyester fibrefill

Standard 19x25" (43350) 2 for $15.99

Queen 20x29" (43351) 2 for $17.99

Waterfowl fill

Standard 19x25" (43264) 2 for $27.99

Queen 20x29" (43284) 2 for $30.99

Linens (96)

Save $150

Great buy on Stereo system!

849.99 each

Reg. $999.99. AM/FM-FM stereo receiver, cassette play/record unit, dual diamond/sapphire stylus. Two 2-way bass reflex type speakers.

Home Entertainment (57)

Save $20

Craftsman 18" electric mower

139.99 each

Reg. $159.99. 'Power boost' motor gives you 20% more power for mowing through heavy grass. 5-Pos. height adjustment.

Garden Tools (9) Main Floor

Save $40 on pair

Save $20. Kenmore washer

Normal program for most washables, short for finer fabrics. Heavy duty dependable motor. Reg. $399.98 379.98

Save $20. Kenmore dryer

Timed heat up to 100 mins. Air setting up to 35 mins. for rainwear, pillows, shoes. Reg. $279.98 259.98

Washers & Dryers (26)

Simpsons-Sears Ltd. 'Reg.' and 'Was' refer to Simpsons-Sears Ltd. prices

lifestyles

people

Beulah May Eggett has Parkinson's Disease, arthritis and a recent hip injury, but she didn't let that get in the way of graduation. The 88-year-old grandmother received her Associate of Arts degree from Laney College in Oakland, Calif., where she holds nearly a straight-A grade average. She returned to school in 1973, after quitting in 1912 to get married. Says she, "It took me seven years because I just don't have the stamina to be a fulltime student."

Fast Eddie Watkins, now 62 years old, can look back on a life that includes fast cars, lonely motels, 60 bank jobs and 39 years in jail. "Everyone has got to have something to be proud of," he says. In a Cleveland jailhouse interview, Watkins called himself "probably the last of the practising big-time bank robbers." **Eddie Owen Watkins** claims to have netted close to $2 million in more than 60 bank robberies and 125 other escapades since the 1930s, and says some of that loot has been deposited in other banks. There was a bandage on his right arm, where he was wounded by police June 6 when recaptured after escaping April 29. He robbed five banks when he was out.

Watkins

They call her "Motorcycle Mama," and **Gay Raymond** glories in the title — says 50 years of riding her big Harley Davidson all over the country have kept her young. The 76-year-old Fruitport, Mich., biker is the oldest active member of a motorcycle gang called the Motor Maids. She says her bike has taken her to California twice, the East Coast once and through nearly every state in between — that, "I'm healthier now than ever before." She even ran into California's infamous Hell's Angels once, but they didn't bother her. Says she, "If you don't sass them or get smart with them you won't have any problems. If you tell it like it is to their face, you'll get in trouble."

Fagan (Pop) Gibson, the oldest active duty policeman in North America has died. He was 105 years old. Gibson, whose parents were slaves, moved to the small northeastern Louisiana town of Lake Providence from his native Arkansas around 1900. He said he became a patrolman about 1910 because he was "ready." "That's the way I do all my business," he once said. "I wait until I'm ready." He waited until he was 83 to marry his wife, Mary.

abby

Dear Abby:

May I comment on the letter from the woman who was upset because the tapes of her wedding were ruined when a baby cried?

I am a clergyman who has officiated at over 500 church weddings, and the lengths to which some people will go to put on a theatrical production in a house of worship for a simple exchange of marriage vows are appalling!

I once tied the knot at a wedding where $20,000 was spent for flowers alone. I later learned the bill for the entire wedding came to $100,000. (Incidentally, the knot didn't hold; the couple divorced.)

I've officiated at weddings where cameras and sound equipment were so intrusive that I felt more like an actor playing a role than a minister. (At one point I was asked to "stop and start over again" because the audio wasn't working properly.)

I can understand wanting to preserve the beauty of an occasion with pictures, and I have no objections to movies taken outside the church, but to perform for the camera is, in my opinion, making a mockery of a sacred ceremony.

Don't use my name. I do not wish to retire early.

Still Preaching

Dear Abby:

I ache for the young woman who wrote to say that a crying baby ruined her wedding. The baby couldn't help it. It should have been carried out as soon as it started to whimper.

What disturbed me was the bride's unforgiving attitude. She wrote: "I find it hard to look at that child today — much less his mother. To make matters worse, they are now a part of our family, and I will be reminded of that episode every time I look at them."

Abby, some time ago you said that the person who cannot forgive but continues to bear a grudge harms only himself, for "hate is like acid eating away at the vessel that contains it."

Reader

Dear Abby:

At our wedding there was no crying baby — it was my mother-in-law! One would have thought her son was being sentenced to the gallows.

Another Wedding Ruined

Dear Abby:

Our wedding wasn't "ruined" because of a crying baby, but it was sure the talk of the town. It was *our* baby.

Better Late

Dear Abby:

The letter from the bride who said her wedding was ruined because a baby cried brings up two disturbing points.

One: She needs to stop viewing her wedding day as the high point in her life. Weddings are great, but they are only symbols, rites of passage — not the peak of the mountain with everything else going downhill thereafter. If it isn't a perfectly staged production, so what?

Mildred

arthur mayse

Finally caught: season's first salmon!

When winter set sullen on the land, I frittered away more than one evening in housecleaning my salmon tackle. I would polish flashers and spoons, preen my bucktails and flashtails, and rig my battle-scarred plugs with new hook-bridles. While I occupied myself with this labor of love, I would be dreaming of blue days and fair, and us afloat in our boat with a lively coho in play.

Perversely, though, when those longed-for days materialized, we dragged our heels. We couldn't go fishing: there was too much of worthy and needful nature that needed doing on shore.

There was a place to clean up and a garden to put in. May brought the tiresome necessity for lawn-mowing, and my indoors load of typewriter-work ran heavy. We had simply no time to go fishing.

Meanwhile, boats began to show on the wide bay that fronts our house. Some fishermen sat and jigged Buzz Bombs and Norwegian Stingsildas. Watching wistfully through binoculars, we could see their arms rising and falling as they raised and lowered their rods. Others, the trollers, plodded on their courses between Shelter Point in the north and Kuhushan Point in the south.

Once in a while, our binocular view revealed a man playing a fish, while his boat-mate waited with the landing net in his fists.

Thus goaded, we finally got around to trundling our yellow 14-footer down the line to the Rod and Reel, where Dick the Boatman transferred it from our trailer to a marina rack. More time went by. Good works continued to interfere with our launching out in quest of salmon.

While June was still young, our son Ron came up for a weekend. We did manage a hurried fishing trip then, but came home with only a couple of ling cod. Good fish . . . welcome additions to the freezer supply . . . but still, not flashing, leaping salmon.

Official summer descended on us. The longest day of the year came and passed.

"You know," I said to Win, "this is a damn disgrace. The year's just about half gone and we haven't caught a salmon yet."

"All right," Win said. "Tomorrow we'll get out for sure."

But we didn't. An engagement in town got in the way. For two days after that, the wind kicked up a hostile chop in the strait.

The next day broke cloudy, and the sea was uneasy, but we put out anyway.

"We'd better just fish with one rod for a spell," I said. "In this slop, it'll keep me busy handling the boat."

So Win rigged up with a Deep Six planer and herring strip in one of Rhys Davis' patent teasers, paid 36 snatches of line (her lucky number) overside, and set the rod in its holder.

On the outside of Shelter Point reef, the water was tide-troubled. Salmon sometimes lie off the kelp there, drawn by a profusion of bait minnows. I eased our boat along the edge of the ruffled strip. Midway through the passage, Win's rod-tip whipped hard over, and her reel began to chatter.

We were into a salmon at last!

This fish was a jumper. It cartwheeled through the surface astern, a brisk young coho of perhaps five pounds, gleaming like new-minted silver. Twice more, it leaped. On the third jump, the hook came away. Win reeled in a slack line, and glumly, we resumed fishing.

The wind dropped. The water flattened off. I got my own rod overside, armed with a big Gibbs flasher and a red-and-white flashtail.

We fished our way back down the course. A shower gave us a quick sprinkle. The sun came out and dried us. Fishwise, nothing happened.

Then, while I was engaged with a mug of coffee in one fist and a handful of salted peanuts in the other, a salmon hit my rig. I spilled my coffee and scattered peanuts in all directions, but this fish was well-hooked, and stayed with me.

We played together merrily. Once he fouled the line on the outboard motor, and I deserved to lose him; but my luck was in. I led him up toward the surface, a green and ghostly shape. Win dipped our landing net and swung him into the boat.

First salmon of the year! We weighed him. He went five and a half pounds on Win's tackle-kit scale. We measured him. Twenty-two inches. Then we just sat and admired him.

Back at the marina, I cleaned and scaled our coho. Then I trimmed off head, tail and fins, leaving a solid chunk of prime fish-flesh for Win's big aluminum pressure cooker.

This next winter, when our boat is home in the carport and our tackle stored away, a jar of that rich red salmon will evoke memories!

Fry value still valid

VANCOUVER (CP) — Elizabeth Fry's work in English prisons 200 years ago still sets an example for modern-day prisoner programs, Tony Sheridan told the annual meeting of the Elizabeth Fry Society.

"We couldn't go wrong if we went back and followed the example of Elizabeth Fry, who went into prisons without resources or political support," said Sheridan, deputy commissioner of B.C. corrections.

Fry used the only resource available to her — prisoners, training prisoners to teach other prisoners and run an employment program, Sheridan said.

"Behind the prison doors we have a lot of potential, a lot of resources and a lot of energy."

Sheridan credited volunteer and prisoner-run programs with reducing the number of prisoners in B.C.

Since 1975, the province's prison population has declined to 1,605 from 1,688, the only province to show such a reduction, he said.

Sheridan said the challenge of the '80s will be to provide an opportunity for prisoners and probationers to accept responsibility for their own lives.

Women prisoners, because there are fewer than 100 in B.C., offer an opportunity to develop meaningful educational and rehabilitation programs.

The corrections branch will focus in the coming years on developing rehabilitation programs inside prisons, he said.

The current emphasis on community facilities has encouraged an anti-institution mentality that must be changed, Sheridan said.

He said prison is the best place for some offenders, whose family situation may be physically and mentally intolerable.

He cited New Haven, a Vancouver institution for juvenile males, as a place that "gives young men an opportunity to develop life skills so they can adjust and make it on the outside."

—CP laserphoto

WELL-PRIMED PUMP was retrieved by diver Bob Sewell of the Owen Sound Underwater Club during a clean-up of underwater garbage sponsored by the Ontario Federation of Anglers and Hunters. Along with this old pump, divers found shopping carts, a moped, bicycles and a meat cleaver. There was, however, no mention was made of a kitchen sink in the haul.

Massage a panacea for the lazy?

WINDSOR, Ont. (CP) — Rumor has it Marilyn Monroe used to spend her leisure time sipping champagne and eating macaroni, two passive pastimes which caused her body to grow to proportions more astronomical than most movie directors would like.

Two weeks before each new movie she'd call the masseuse, who'd spend desperate hours massaging away the fat and redistributing what her fans had come to appreciate.

It was the only thing, she said, that ever kept her in shape. And by all accounts it worked.

Some of Marilyn's lesser fans may be skeptical about the benefits of massage, but those people have never met Carmen Smith who spends her days bumping and thumping bodies into shape.

A graduate masseuse and esthetician, Smith studied technique in Montreal under the legendary Edith Serei before opening her Windsor salon last year.

Business is booming and massage, it seems, has become a panacea for the lazy middle class.

"Definitely the lazy man's way to exercise," Smith said, although she professes no cure for the lazy man's excess poundage.

"The pounds you have to drop yourself," she said. "I can firm up your thighs or tone down your hips, but I can't do anything if you're overweight.

"People have to take care of themselves and help me out."

Graduates of Smith's massage are enthusiastic about results, and tell incredible success stories. The woman who lost five centimetres from her thighs, for instance, in just three weeks.

The other woman who shed 2½ centimetres from the hips doing nothing but snoozing on a table three hours a week while Smith went to work.

Masseuses in Montreal now are working with doctors on health care programs which include regular massage.

The group says massage increases circulation, helps the heart and provides as much toning as any other form of moderate exercise.

Chiropractors and osteopaths admit massage can alleviate — temporarily — many back problems and recommend patients augment regular care with massage.

info/health

Dialogue needed for best health care

By DR. BOB YOUNG

Meetings between the Minister of Health and the executive of the British Columbia Medical Association are a relatively recent innovation. When they were initiated they were held every two months or so, but they have become less frequent during the past year.

There are many interests common to the medical profession, which provides most of the health care in the province, and the Ministry of Health which provides the majority of the money to pay for the health care.

It would seem reasonable that a policy of co-operation and communication between the two groups would be beneficial.

The agendas for the earlier meetings were joint efforts, with topics being suggested by both the medical association and the ministry.

The discussions were reasonably productive on occasion, and concerns and actions (or planned actions) of each group could be examined.

The government would explain the reasoning behind legislation or regulations that it wished to implement, and the doctors were able, on more than one occasion, to point out adverse effects that had not been foreseen by the lawmakers.

Even if the government's viewpoint could not be altered, the profession had the satisfaction of having been consulted.

The agendas of recent meetings have originated almost exclusively from the office of the medical association.

Items of interest to both parties are constantly arising.

When these affect the delivery of health care the profession feels that it should have some input. Previously the ministry would occasionally request the opinion of the doctors. Now it appears that any discussion has to await the profession becoming cognizant of a potential problem, and request that it become an item to be discussed at the next meeting.

Of more concern is the impression that the meetings are generally fruitless. The deliberations have rarely, in recent months, resulted in any action. The officers of the association have been left with the impression that they have received a reluctant hearing and that their opinions are going to be ignored. They feel frustrated.

A good relationship between the medical profession and the government is mandatory if our present high-quality medical care system is to survive. Meaningful communication is essential.

Info/Health is produced by the British Columbia Medical Association. Dr. Young welcomes letter sent in care of the Victoria Times, 2621 Douglas St., Victoria, V8W 2N4.

herman

"What do you think? Do I look better in the wider horns?"

quilting

by kathy faryon

Now the fireworks will start

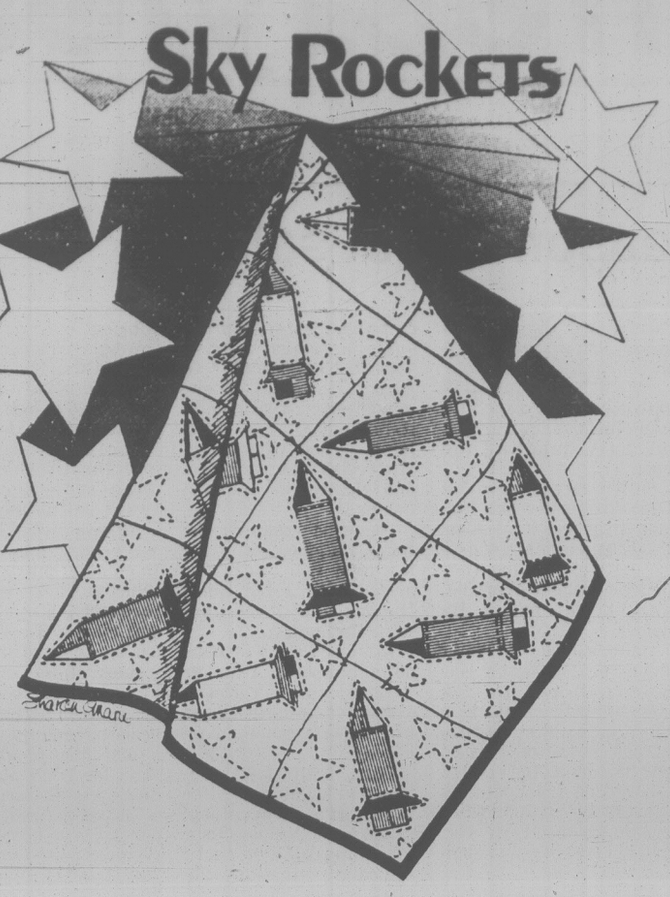

Yippee! Hooray! School's out! We're going on vacation! Remember the thrill you felt? Look at your children's faces. Some things never change. You think sometimes you could burst. The feelings are heightened when we celebrate Canada Day. There will be picnics, weiner roasts, games, swimming, music and sometimes fireworks for all for the kids, big and small.

Last year in Edmonton, hundreds of people lined the river valley to watch the huge display in Hawrelak park. There were oohs and aahs, smoke, and excitement. Everybody loves to watch the lights and see *stars* — real and man made.

Barb Kelcey created this sky rockets quilt pattern with this feeling. The rocket shapes are pieced, then appliqued to the background blocks. The stars are quilting stitches, placed at random. You could also applique some star shapes. The rockets may be made with scraps from your sewing. This may be a quilt your little people would like to help with. Show them how to trace the template shapes onto the fabric. Next the pieces are cut out. Since they're all straight edges, this would be a good sewing lesson for a youngster.

Often, in the summer, little hands need someting to keep them busy. A patchwork block is small, portable, and takes up little space. It is something which can be worked on in the car, or camper, at the beach or campsite. Summer camps usually include crafts on the list of fun things to do.

When reading quilt tales of our Mothers and Grandmas, mention is always made of the quiet times spent with the children piecing or quilting quilts. It was times like these when things got talked over, and a closeness developed bringing young and old closer together.

Try introducing your children or your grandchildren to the joys of patchwork and quilting. Nothing makes a body feel more cosy — summer or winter than a quilt. The skills learned through piecing and quilting will come in handy in the years to come and the memories will last forever . . .

New Book: *The Quilters, Women and Domestic Art*, by Patricia Cooper and Norma Bradley Buferd, is a book which I could not put down until I'd read it through. It is about the lives of quilters in Texas and New Mexico in which quilting was a central discipline of their upbringing. It is conversations with these women who grew up in the stark Southwest . . . "Back in the old days we had to make the quilts so thick. You know in those old dugouts the wind would come through so bad you really had to be covered to sleep. Papa would bring the cotton back from the gin." The women who speak through this book shared a vision, a strength, and a spirit that few of us will ever know or understand. It shows photographs not only of the beautiful quilts they made, but of the landscape they saw — you understand the 'straight furrows' and 'log cabin' pattens, the 'windmill blades' and the flower patterns. Working in the cotton fields gave them access to the best for their own quilts. It is a unique history — one that will warm your heart. I'm sure you'll enjoy it.

No. BK-1124: Sky Rockets. Actual size pattern pieces, Block size 20" (51 cm) — this will be a favourite for a trip to the stars. $2.20.

The Quilters, soft cover, 157 pages, lots of photos, an heirloom in itself. $11.25. How to order: Send your name, address and postal code, along with a cheque or m.o. to: Hearthside Patterns, c/o *Victoria Times*, P.O. Box 9120, Stn. E., Edmonton, Alta. T5P 4K2.

When you take a few snapshots of the kids on their bikes, move in closer for shots of the bikes alone. The bike portraits may be important should a bike be stolen and found by the police. Your photos might help you prove ownership.

Did your parents ever tell you that you'll pale fresh peas if you cook them in a covered pan? Green vegetables need to be cooked uncovered so cooking acids won't destroy the chlorophyl (green color). Cooking acids are destroyed soon after cooking starts, so you can put on the pan lid to finish cooking and cut cooking time. Strong-flavored vegetables should also be cooked quickly and uncovered to prevent undesirable flavor changes.

capital scene

Victoria Harbour Society, 7:30 p.m. Wednesday, July 2, James Bay Community Centre, 140 Oswego.

The Law Centre, free legal discussion, 7:30 p.m. Wednesday, July 2, 510 Fort. Pre-registration required, call 388-4516. Topic, defending a traffic ticket.

Victoria Minus One Club, annual meeting, 8 p.m. Wednesday, July 2, Elks Hall, 732 Cormorant.

Country Western Program, 8:30 p.m. Wednesday, July 2, Elks Hall.

North Douglas Pentecostal Tabernacle, documentary, 7 p.m. Wednesday, July 2, 675 Canterbury. Topic, future survival.

your horoscope

Astrological Forecast for Tuesday, July 1, 1980
By SYDNEY OMARR

ARIES (March 21-April 19): You gain wider recognition. Emphasis on additional allies, support from unexpected quarters, surprises and a valid reason to celebrate. You can strike chord of universal appeal. Love is dominant theme. Libra and another Aries figure prominently.

TAURUS (April 20-May 20): A "teacher" appears on scene. You learn how to overcome obstacles. Career aspirations get a boost. Budget problem is resolved. Cancer, Capricorn natives figure prominently. Be ready for new start, fresh contacts and a challenge which leads to greater freedom of thought and action.

GEMINI (May 21-June 20): You "know" what is to occur before the actual event. Your ability at "precognition" surges to forefront. Be aware of capabilities, be confident enough to plan ahead. Individual, at a distance, is working to improve your situation.

CANCER (June 21-July 22): Confer with one close to you, including partner or mate. Money questions can be resolved. Don't permit emotions to dominate logic. News from afar will be valid reason to celebrate. What was a confusing scenario will be transformed into "solid production."

LEO (July 23-Aug. 22): Revise, review, check basic answers and questions. Aquarius, Taurus and Scorpio natives figure prominently. Accent on cooperative efforts, publicity, making accommodation with those whose views may not coincide with your own.

VIRGO (Aug. 23-Sept. 22): Take calls, reports in stride. Conditions due to change — circumstances eventually will favor your efforts. Co-worker is sincere, but could be misinformed. Gemini, Sagittarius and another Virgo figure prominently.

LIBRA (Sept. 23-Oct. 22): Aura of glamor is part of scenario. Personal appeal is heightened — and so is sense of adventure. Changes occur at home. Trading in precious metals is also featured. Family member presents you with gift.

SCORPIO (Oct. 23-Nov. 21): Spotlight on land, property, territory, plans to build, special security measures. Pisces, Virgo natives play significant roles. See places, people in realistic light. Define terms, get promises, assignments in writing.

SAGITTARIUS (Nov. 22-Dec. 21): Bring together friends, relatives who — in recent weeks — have had misunderstandings. Humor aids you to excel as peacemaker. Accent on messages, calls, short trips, production, intensified relationship. Cancer, Capricorn persons figure prominently.

CAPRICORN (Dec. 22-Jan. 19): Look behind scenes — someone is trying to tell you something. Money is involved. You can locate missing material. Streamline methods, get rid of non-essentials. Aries, Libra natives play significant roles. What you took for granted could become a profitable item.

AQUARIUS (Jan. 20-Feb. 18): All signals indicate that you should take an independent course. Lead, pioneer, imprint style, take initiative, do things your own way. Another Aquarian — and a Leo — figure in scenario. You meet someone who could play an important role in your life.

PISCES (Feb. 19-March 20): Period of seclusion is not same as loneliness. Sort things through — welcome respite, gain second emotional wind. Scenario features hospital, special group, organization, preparation for possible appearance before the media.

IF JULY 1 IS YOUR BIRTHDAY, you are sensual, stubborn, original — members of opposite sex find you attractive and challenging. You are an original thinker, romantic and basically loyal. You seem capable of "Midas Touch." You can transform apparent losses into profits. People often resent and envy you, but they also have confidence in fact that you can extricate them from seemingly hopeless problems. Leo, Aquarius persons play important roles in your life. September could be your most memorable month of 1980, a year in which you rebound from emotional trauma. If single, you could marry. If married, there might be an addition to family. Married or single, you make financial gains and also regain sense of direction.

Astrological Forecast for Wednesday, July 2, 1980
By SYDNEY OMARR

ARIES (March 21-April 19): Be flexible without losing sense of conviction. All facts have yet to be revealed. Know it, don't make commitment which could lead to disillusionment. Highlight independence, showmanship, pioneering spirit. You meet individual due to play important role in your life.

TAURUS (April 20-May 20): Emphasis on desire, business investment, wish that comes true, dealing with one who is attractive — and extravagant. You can regain sense of direction, although some people insist on exercising their authority — to extreme.

GEMINI (May 21-June 20): Expand frame of reference. Stop imposing limitations on yourself. Highlight versatility, humor and intellectual curiosity. Sagittarian and another Gemini figure prominently. Member of opposite sex does not care and you'll be aware of it.

CANCER (June 21-July 22): Be ready to revise, review, to tear down for purpose of rebuilding on more solid base. Get long-range perspective. Persons who are envious should be more pitied than feared. Know it, respond accordingly.

LEO (July 23-Aug. 22): Dig beneath surface; give full play to perceptiveness. Accent on mystery, hidden values, financial concerns of those close to you. Pisces, Virgo natives figure prominently. See places, people as they are, not merely as you wish they might exist.

VIRGO (Aug. 23-Sept. 22): Go slow, lie low, wait to see what others intend — listen and be a shrewd observer. Check agreements, legal nuances, license requirements, tax obligations. Significant domestic adjustment dominates part of your personal scenario.

LIBRA (Sept. 23-Oct. 22): Define meanings, become familiar with basic requirements, be alert in connection with employment prospects. Relative makes request which could result in special written material or short journey. Pisces, Virgo, Aries persons figure prominently.

SCORPIO (Oct. 23-Nov. 21): Emotional involvement is accented. Create, imprint style, elevate self-esteem. Member of opposite sex could act in impulsive manner. Bring priorities into focus. A relationship is put to test. Money and romance dominate scenario.

SAGITTARIUS (Nov. 22-Dec. 21): Take a chance on your own capabilities — element of excitement is present. Cycle indicates success where long-term security is concerned. Aquarius, Cancer, Leo persons play key roles. Review past procedures.

CAPRICORN (Dec. 22-Jan. 19): Pressures relieved as you let go of past and put current ideas, concepts to work. Short trips, new loves, stimulation of creative processes dominate exciting scenario. Maintain independent stance. Member of opposite sex "falls hard" for you!

AQUARIUS (Jan. 20-Feb. 18): Accent on consolidating information, cooperation, getting most for money. Cancer, Capricorn natives figure prominently. Count your change! Be a comparison shopper. Investigate values of precious gems.

PISCES (Feb. 19-March 20): You can make valuable contacts by timing moves. Moon cycle favors your efforts — popularity increases and more persons are impressed by your statements, actions. Take initiative, make personal appearances. Gemini, Leo, Sagittarius persons play key roles.

IF JULY 2 IS YOUR BIRTHDAY, you have intrinsic sense of values and good taste. You are sensitive, emotional, loyal and have tendency to brood. Cancer, Capricorn persons play important roles in your life. August could be your most memorable month of 1980. During this year, you gain more recognition and will be rid of a roadblock to progress. You are reliable, better at helping others than when it comes to aiding yourself. You can fight when cause is right — you perceive trends, cycles and many claim you are clairvoyant. Before this month, July, is finished, you will know that indeed you are more than just a little psychic!

Saba's
GREAT JULY CLEARANCE SALE
STARTS JULY 2nd
July Clearance is "SAVINGS TIME" for you . . . New merchandise has been added and there are Bargains Galore.
20% to 50% OFF FASHION FABRICS
NEW EXAMPLES OF OUR OUTSTANDING VALUES
HANDKERCHIEF — LINEN WEAVE PEANUT CLOTH. 10 colours. 115 cm Reg. 5.00. Sale ..... 2.99 m
BOTTOM WEIGHTS 115 cm Reg. 4.50. Sale ..... 2.99 m
TROPICAL SUITING AND LINEN WEAVES. 150 cm. Reg. 8.00 Sale .. 4.99 and 5.99 m
T-SHIRT INTERLOCK JERSEY 150 cm Reg. 5.00. Sale ..... 2.99 m
PRINTED JERSEYS 150 cm Sale .... 3.99 and 4.99 m
⅓ OFF PRINTED SHEERS Elegant. 150 cm Reg. 12.00 Sale ..... 7.99 m
Saba's 649 Yates St. VICTORIA
6-29

MODEL MOBILE DRAPE STORE LTD.

3450 QUADRA (SHOWROOM) 386-1259
SAVE 20%
ABBEY
CUSTOM MADE
VENETIAN BLINDS
● 1" slats of ALUMINUM
● 74 colors to choose from
● Almost invisible tapes
● Compact headrail 1" high — 1½" deep
● Wand or cord tilting
CANADIAN OWNED MANUFACTURED IN BURNABY ONLY 3 WEEKS DELIVERY
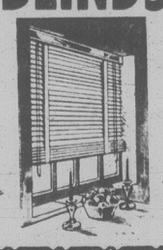

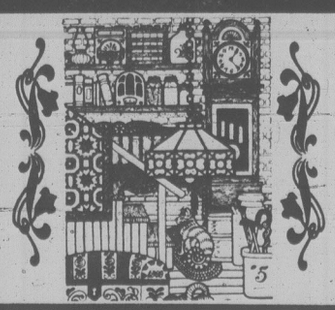
SPECTACULAR CLEARANCE SALE
Sunday, June 29 — 10 a.m.-6 p.m.
Monday, June 30 — 10 a.m.-7 p.m.
Tuesday, July 1 — 10 a.m.-6 p.m.
Many other items sale priced to make room for new shipment arriving shortly.
13 pce Mahogany DINING ROOM SUITE (Circa 1920) Solid Mahogany oval table (opens to 15') 10 chairs, buffet and cabinet WAS 3995. ..... NOW $2995
From Denmark (Circa 1920) 9 pce Oak DINING SUITE Solid oak table, 6 chairs, buffet and china cabinet WAS 2795. ..... NOW $1995
From Denmark (Circa 1920) 9 pce Burl DINING SUITE Oval table, 6 chairs, buffet and china cabinet WAS 2795. ..... NOW $1995
From New York (Circa 1920) 5 Pce Twin Mahogany BEDROOM SUITE WAS 1195. .....NOW $695
Large square early Canadiana Maple DINING TABLE plus 4 chairs all refinished WAS 1095. .....NOW $495
From New York (Circa 1920) Sheraton style 9 pce Mahogany DINING SUITE WAS 2995. ..... NOW $1995
3 pce Carved Oak PARLOR SUITE (Circa 1900) Sofa and 2 chairs WAS 1795. .....NOW $995
From Denmark (Circa 1890) 3 pce Down Filled Highly Carved Chippendale Style PARLOR SUITE Sofa, armchair plus wing back chair WAS 2295. ..... NOW $1495
8 pce Oak DINING SUITE Solid oak table, 6 chairs, small buffet WAS 1795. ..... NOW $1195
Pete's Place 786 Goldstream Avenue Victoria
786 GOLDSTREAM AVE.
CHARGEX VISA master charge
478-6000
15 minutes from town
FINANCING AVAILABLE O.A.C.
Pete's Place 786 Goldstream Avenue Victoria

YM-YWCA bursting at seams with 370 projects

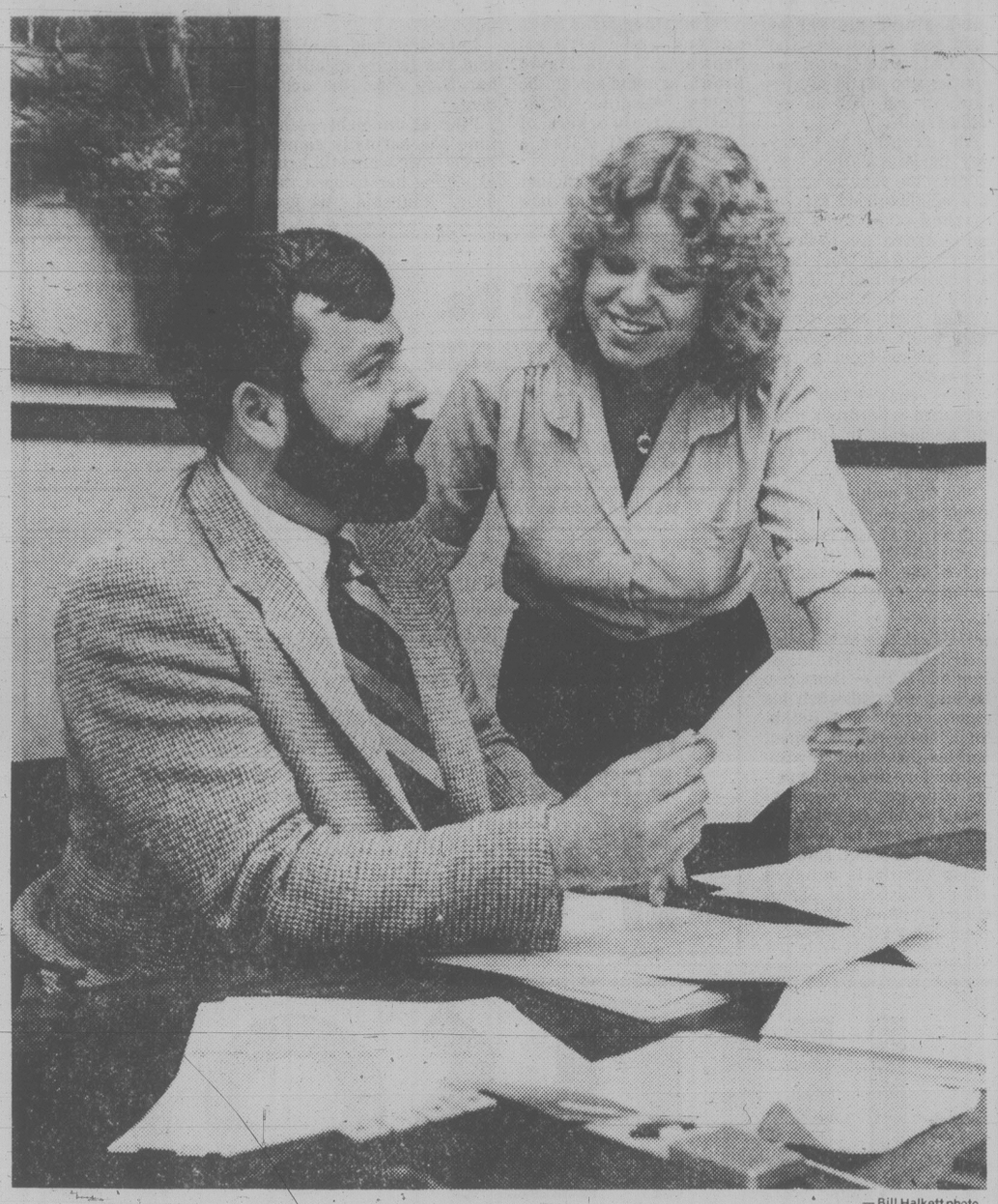

— Bill Halkett photo

Roy Smith checks summer registrations with Y secretary Debbie Dowsling

elizabeth forbes

It's almost two years now since H. Roy Smith assumed the role of director of advertising and public relations (with a certain amount of responsibility for membership) at the Victoria YM-YWCA.

He came to this city with wife Jo-Ann and teen-age son Aaron from Edmonton, where he had been a constable first class with the police department for six years.

Smith took over here from Rosemary Donald, who held the position when the new YM-YWCA building was opened in 1977 and who is credited with starting program expansion there.

Most of the ideas Mrs. Donald inaugurated are being continued today.

At the same time, Smith says, so many new programs have been added, the building is almost bursting at the seams.

Program staff is continually coming up with suggestions and they are usually so good everyone is eager to find a way to fit them in.

Once they are fitted in the next move is to interest people in accepting them and that is Smith's responsibility.

"The program staff initiates and I promote," he tells you.

In other words he sees his work as an extension of their work.

"I relieve them of the responsibility of selling their ideas and that gives them more time to spend on keeping things moving in a smooth and efficient way."

You can see the necessity for this co-operation when he adds that every eight weeks, in the months from September to May, as many as 370 programs are active in the YM-YWCA.

These are planned for all ages right down to a mini-baby group that includes pre-and-post natal classes as well as those for pre-schoolers.

At present, of course, the emphasis is on youth camps and outdoor programs.

"It's shaping up as one of the busiest summers in our history with more than 600 young people taking part each week in camp life and other recreational activities," Smith reports.

He shows you a small booklet titled Summer '80 that lists the various camps and outdoor programs and he talks enthusiastically of two new ones that have been added this year.

A Camp Thunderbird Wilderness Experience for 14 to 16 year olds and an Aqua-Trek day camp for the 12 to 14 age group.

Wilderness Experience offers the young adult a four week program (girls at one time, boys at another) that includes a series of outdoor happenings.

The Aqua-Trek day camp is based on a program of water safety and development of aquatic skills.

Full summer program includes Camp Thunderbird in Sooke where boys, girls and coed groups become familiar with the outdoors, one and two weeks at a time.

Three coed day camps too, one for eight to 12 years olds, another for six to nines and still another for ages six to 11.

There's a continuation of a popular wilderness program for coed youth in ages from 14 to 18.

It gives a choice of either a week canoe trip on the Nitinat Triangle or a week back packing trip over the West Coast Trail.

Smith is kept busy devising ways to alert the public to the scope and extent of all these YM-YWCA programs.

He has a background of experience that is invaluable in the work he is doing today.

A little over 10 years ago he gained a radio and TV diploma from the Northern Alberta Institute of Technology (NAIT) while working part-time as a TV audio technician with Canadian Broadcasting Corporation in Edmonton.

Before that he was an audio operator, part-time, with Radio Station CJCA where he produced an evening FM program.

During his years with the Edmonton police department he owned, published and edited the Canadian Peace Officer, a nationally distributed trade magazine designed for law enforcement personnel.

He has worked with young people as a Boy Scout cubmaster; assistant coach in minor hockey and as publicity director with a sports bicycle club.

If you are interested in learning more about the scope and variety of YM-YWCA programs, either summer or winter, get in touch with Roy Smith. He is ready and willing to help you.

common cents

by kate macqueen

Passport pictures vary in cost more than you might think. Make a few phone calls to convenient photo studios and you could learn that the two required photos may cost well under $10 for black-white or color. Either type is acceptable with your passport application.

Posties alert for seniors

leslie holbrook
the fourth quarter

In the U.K. it's the milkman who keeps a friendly eye on older people living alone. That would not work very well in Canada where home deliveries of milk are few and far between.

In Canada, the Letter Carriers Union (L.C.U.C.), its Locals working at the municipal level with United Way, senior citizens councils and clubs, etc., now are offering a similar home security plan in a growing number of centres.

I am told that it started in Windsor, Ont. when the United Way and the city's help Centre suggested the postal security alert idea to the Local of L.C.U.C. Members of the Local were quick to accept the idea and implement it.

To date the safety program for seniors has been introduced in St. Catharines (where they hope to expand it across the Niagara Region), Peterborough (where a letter carrier already has helped to save a woman's life), Calgary, Winnipeg, Vancouver, Weston, London, Hamilton, Ottawa and Kitchener-Waterloo area.

The Kitchener-Waterloo Postal Alert system began only in late April; by early June some 2,000 seniors had registered (15,000 registration forms went out to persons receiving OAS cheques). I consider this a response in a community of about 188,000. Mrs. Pat McLachlin, at Rockway Gardens Seniors' Centre which is handling Twin Cities enquires, tells me it reflects the serious concern by seniors and by those serving them about security problems.

Mrs. McLachlin says there have been valuable bonuses. the program has put the Centre in touch with many shut-in seniors, and others, who did not know previously about other services the Centre offers. Rockway now is helping these "new" seniors with other problems too.

Postal Alert is simplicity itself. If a mailman notices anything unusual at a senior's residence — uncollected mail, drapes drawn, lights left on — he contacts the registry which will make immediate ensuiries about the resident. (When seniors register they give the names of three local relatives, friends or neighbours who can be contacted by the registry.)

Many older people value their independence and prefer living alone. The letter carrier may be the only regular contact for some needing to get word out for help.

He or she (more ladies delivering mail now) could be a life saver and some undoubtedly will be as this program is more widely introduced.

Where this Postal Alert service is not yet available senior clubs should work for its introduction.

★ ★ ★

In columns on shopping discounts for seniors, I seem to have overlooked one area. In various other columns (and in "Making the MOST of Your Senior Years") I have discussed the pleasures and problems of sex after 60- and 70 ...

But I never gave consideration to a problem confronting a 71-year-old man, with only $15, in Madison, Wisconsin — a problem involving both senior specials and seculity.

He was charged with soliciting the services of a woman of the streets — asking her for a senior citizen's discount!

Send comments and questions (long, stamped, addressed envelope for reply) to Victoria Times, c/o Box 1506, Guelph, Ont. N1H 6N9.

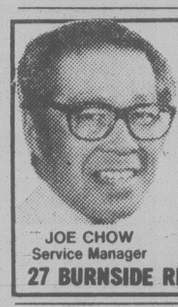

FREE GUARANTEED CARRY-IN SERVICE ESTIMATE
• TV • STEREO
• MICROWAVES
• VIDEO
$10 IN-HOME SERVICE CALL
USE OUR $10.00 IN-HOME SERVICE CALL
JOE CHOW Service Manager
homark
• SALES • SERVICE • RENTALS
27 BURNSIDE RD. (WEST) 381-5622 9:00 to 9:00

LOSE WEIGHT FOR SUMMER
ON THE AMAZING
NO NONSENSE DIET

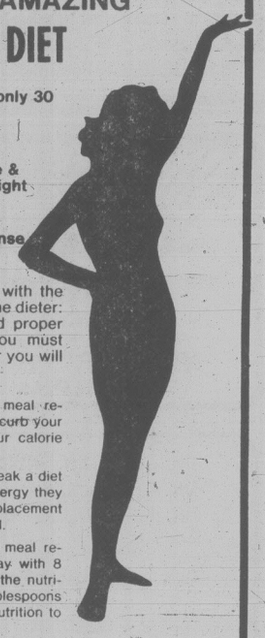

- Lose up to 30 pounds in only 30 days
- Doctor's prescription not necessary.
- This is the nutritious, safe & intelligent way to lose weight naturally.
- Thousands of people now recommend the no nonsense diet.

The no nonsense diet deals with the three basic problems facing the dieter: appetite, lack of energy, and proper nutrition. to diet properly you must solve these three problems or you will not lose weight.

APPETITE: The no nonsense meal replacement has been designed to curb your appetite and to really lower your calorie intake.

ENERGY: A lot of people will break a diet because they do not have the energy they require. The no nonsense meal replacement gives you all the energy you need.

NUTRITION: The no nonsense meal replacement taken four times a day with 8 ounces of skim milk supplies all the nutrients for human nutrition. Two tablespoons in 8 ounces of milk is equal in nutrition to one complete meal.

To date there have been over 30,000 people lose weight the no nonsense way.

The no nonsense diet is available at these and other leading Retailers:

Colwood United Pharmacy ● Hillside Natural Foods
Jubilee Pharmacy ● McCall Davey Drugs
People's Drug Mart, Goldstream ● Royal Oak Pharmacy
Logical Health Foods ● Wendy's Jungle Juice, The Spa
Western Drugs, Esquimalt ● Western Drugs, Colwood
All Shopper's Drug Marts — Victoria & Sidney
6-21

18 TANKFULS PER ANNUM? *

You can pay more but you can't buy a better automobile.

PEUGEOT 504 DIESEL

* Based on 16,093 km (10,000 miles) and Canada Transport Rating of 7.7 L/(100 km) and Peugeot 504's Fuel Tank Capacity of 70 litres.

MAZDA PACIFIC PEUGEOT
SALES — SERVICE — LEASING
BLANSHARD AT JOHNSON
Dealer Licence 02073A
385-1451
6-15

VICTORIA Fabric Shop LTD.
CLOSING OUT SALE CONTINUES
WITH GREAT SAVINGS THROUGHOUT THE STORE
SUCH ITEMS AS
POLYESTER KNITS Reg. 5.98 3.99 Metre
36" VELVETEEN Reg. 9.98 5.00 Metre
POLYESTER RIB KNITS Reg. 5.98 4.00 Metre
CONNAUGHT SATIN Reg. 5.50 3.85 Metre
60" QIANA KNITS Reg. 10.98 5.50 Metre
45" B'CLOTH Reg. 3.49 2.49 Metre
● GREAT SAVINGS ON DRAPERY FABRICS ●
ALL TRIM HALF PRICE
Stock up on these items now — cotton eyelets, laces, gimps, braids, cotton and silk fringes, fancy cords, zippers.
★ ALL FIXTURES and DISPLAY RACKS, CUTTING TABLES FOR SALE ALSO
1218 BROAD ST. Between Yates and View
382-8541
6-26

DIAMONDS

Beautiful gemstones imported by us directly from the gem-cutting centres of the world.
Choose your gem from our collection and let us create an original diamond ring just for you
Bill Kent
SKY JEWELS
GEMOLOGIST & GOLDSMITH
Direct Importers of Fine Gems
NOOTKA COURT 385-5144
Humboldt Street across from the Empress

P.S.
YOU CAN'T BUY IT IN MONTREAL OR TORONTO, WINNIPEG OR VANCOUVER
YOU CAN BUY IT IN VICTORIA!
BUT ONLY AT ONE PLACE, THE
Piccadilly Shoppe
1017 Government Street
A COAT BY KASHMOOR
or
A SUIT BY MARY WYCHERLEY
Made in London, England, exclusively for us superbly styled and finished in the latest fabrics and fashions. Pure Llama — 100% Mohair, Pure Wool.
All our merchandise guaranteed to be at 1979 prices!! and 10% off for Senior Citizens and Disabled.

A SALE IS A SALE IS A SALE...

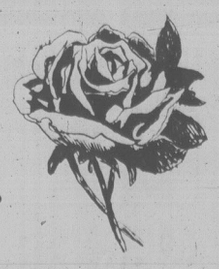

BUT A SALE AT
Munday's
is twice as sweet ... our shoe clearance continues at 1203 Douglas Street

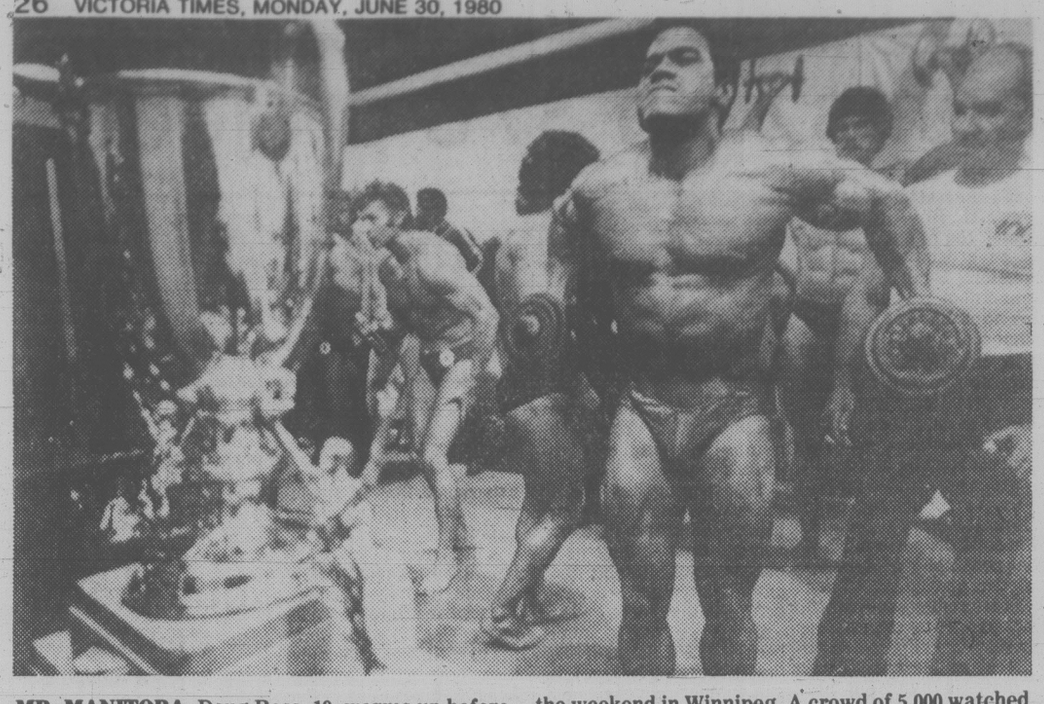

MR. MANITOBA, Doug Ross, 19, warms up before finals of Mr. Manitoba competition which began at the weekend in Winnipeg. A crowd of 5,000 watched Ross capture the title at the Red River Exhibition.

More than a miner died

SUDBURY, Ont. (CP) — When Sally Matthews died in a mining accident, not only a furnace worker died but a single mother of eight, poet, songwriter and fiercely independent woman who made do, regardless and with an unfailing smile.

An exception in every way, the Miss Mathews, 39, outdrew the popular singer in a neighborhood tavern, rescued stray dogs and cats, drove everything from a pick-up truck to a 16-wheeler, cussed with the tough men with whom she worked and, when times were tough, made wholesome meals from a few vegetables.

More than 1,500 men have died in hardrock mining accidents in Ontario since 1935, but she was the first woman.

She was making adjustments to a copper furnace with an air gun on Tuesday when the platform on which she was standing collapsed, crushing her between it and the floor.

She was the sixth Inco employee to die in three months.

"The floodgates have opened and we're all drowning," said David Brown, a member of the inquest committee of the United Steelworkers of America. "It's like a bloody war around here.

"One death after another — I just don't know how long I can stand it."

Miss Matthews' death was a shock from which her eight children are still reeling.

Her eldest child, Paul, 23, said the family identified her body after the accident.

"But at midnight — the time she normally comes home — we were still half-expecting her to open the door," Paul said. "We just couldn't believe it, and we still can't."

Miss Matthews lived through a lifetime of hardships which included two broken marriages, serious illnesses, a nomadic childhood and 1½ years out of work. She overcame the disappointments of more than one Christmas and birthday without presents telling a story, a joke or singing a song, Paul said.

Libel law clarification praised

WINNIPEG (CP) — Changes to Manitoba's Defamation Act protecting newspapers from libel suits resulting from letters to the editor were praised Tuesday by a spokesman for the Canadian Daily Newspaper Publishers Association.

Lawyer Knox Foster said the legislation will clarify a Supreme Court of Canada decision that a newspaper may use the defence of fair comment only when it agrees with the contents of a letter to the editor. The case involved a Saskatoon alderman and the *Star-Phoenix*.

If the legislation is passed, a publisher would have to show only that the writer of the letter could honestly hold the opinion in question.

Foster noted that newspapers could still be sued for publishing defamatory letters if facts were not true or if the supposed letter writer were found not to exist.

The legislation would also protect radio and television stations which allow public comment.

Amendment's to the Ontario Libel and Slander Act were passed last week.

Alberta passed a similiar amendment to its libel law earlier this year and New Brunswick and British Columbia are considering similiar moves.

The Ontario Press Council, whose 21 members examine complaints from the public about the news media, had petitioned Ontario Attorney-General Roy McMurtry for changes in the provincial law.

Detector saves boy

HENLEY-ON-THAMES, England (CP) — Don Crisp became worried when his eight-year-old son Philip, hit in the face by an air gun, had his face stitched without doctors finding the pellet. One night Crisp approached his sleeping son and used a metal detector to trace the pellet. Now the Crisp family is relieved after a successful operation to remove the slug from under Philip's ear.

"I lost 40 lbs. two years ago and I've stayed slim ever since."

Kathryn Halle of Vancouver, B.C.

- Lose 3 to 5 pounds per week.
- No dangerous drugs, strenuous exercises or binding contracts.
- Stabilization and maintenance at no extra charge.
- Professional registered nurses.

CALL NOW FOR A COMPLIMENTARY WEIGHT CONTROL CONSULTATION.

592-5532 We're in the Hillside House Medical/Dental Building.

PROFESSIONAL WEIGHT CONTROL CLINICS

Open 8 a.m. to 6 p.m., Monday through Friday
Chargex and Master Charge accepted.

FAST VOLVO SERVICE

EDWARD motors ltd. Import Car Specialists

3319 DOUGLAS Across from ICBC 384-1161

NATURE'S energy SHOP

- AIRTIGHT STOVES
- FIREPLACE INSERTS

For That Personalized Attention, Visit
NATURE'S ENERGY SHOP
685 ALPHA 385-6701

DR. J. D. STENSTROM DR. H. S. FORD
DR. M. I. MacKAY DR. R. T. HOSIE
DR. J. C. DONALD DR. J. B. HURLEY

wish to announce that effective
JULY 2nd, 1980
our office will be relocated to
#302-2020 RICHMOND AVENUE
VICTORIA, B.C. V8R 6R5
Phone Number: 592-4313 6-27

VICTORIA HEARING CONSULTANTS
(formerly McLaren Hearing)
Custom "IN THE EAR" AIDS
Also all other models
24-Hr. "Custom made earmold" service
"HEARING TESTED" by
JAMES A DUNN C. LOUISE PARTON
Government Licensed Hearing Aid Dealer and Consultant
740 YATES ST. TRIAL PERIOD 3-30 382-4524

Lewis
WOMEN'S SHOE SALE
DRESS SHOES
CASUAL SHOES
20%-50%
OFF MOST CURRENT STOCK
SALE STARTS WED., JULY 2
CHARGEX VISA master charge
Lewis SHOES 383-7815
742 YATES STREET
"In the 700 block Yates" 6-30

W&J WILSON
JULY CLEARANCE SALE
•STARTS JULY 2—9:30 A.M.•

LADIES': Spring and Fall Suits and Topcoats, Raincoats, Loungewear, Dresses, Shirts, Slacks, Shetland Cardigans, Hand knit Fairisle Sweaters Cardigans and Pullovers, Blouses, Handbags, Umbrellas, Scarves and Novelties.

LOOK FOR OUR $29.95 DRESS RACK

MEN'S: Suits, Sport Coats, Slacks, Sportshirts, Ties, Golf and Rain Jackets.

Our Entire Inventory of CLARK'S WALLABEES $49.95

CHECK THE CHILDREN'S WEAR RACK IN THE LADIES' DEPARTMENT!

W&J WILSON LIMITED

DOWNTOWN STORE ONLY — ALL SALES FINAL — ALTERATIONS EXTRA
1221 Government St. (Opposite the Post Office) 383-7177
Store Hours: 9:30 A.M. to 5:30 P.M.
VISA, MASTERCHARGE, AMERICAN EXPRESS PREFERRED
CHARGEX VISA master charge 6-30

Trudeau shields son Justin's face at Norwegian airport

European trip ends, Trudeau flies home

OSLO, Norway (CP) — Prime Minister Trudeau's 10-day European trip, which ended today, underlined what many believe are his main interests since returning to office: constitutional reform and foreign affairs.

The four-country official trip, while it produced no concrete results such as trade or other agreements, provided a forum for Trudeau to promote the need for a renewed so-called North-South dialogue between rich and poor states.

As well, he used his first private meeting with British Prime Minister Margaret Thatcher as an opportunity to consolidate his strategy on constitutional reform.

Starting with the Venice economic summit, and continuing in his personal talks with Italian Prime Minister Francesco Cossiga, Pope John Paul, Thatcher, Prime Minister Thorbjorn Falldin of Sweden and Prime Minister Odvar Nordli of Norway, Trudeau emphasized the need for new political support among the industrialized countries for improved relations with the developing world.

North-South relations will be the subject of a number of summits or world meetings during the next year — beginning with the United Nations negotiations this fall.

Trudeau flew home to Ottawa today after telling reporters in the Norwegian capital that Canada will have to study the cost of positioning military equipment in Norway before agreeing to such a possible request from the Scandinavian country.

Trudeau said Norway has not decided yet whether to position Canadian equipment here — or what would be sent. Such a decision is not expected until fall at the earliest.

Inuit of 3 nations adopt charter

GODTHAAD, Greenland (AP) — Inuit from Canada, the U.S. and Greenland adopted a charter Sunday to gain greater control over the mineral wealth in their homelands, but postponed formal ratification at the insistence of the Canadian delegation.

A two-year delay was accepted to allow the Inuit (Eskimos) from Canada time to press land claims with the federal government. The Canadian delegation to the Inuit Circumpolar Conference said formal association with the international body might jeopardize their claims.

Conference organizers said the delay essentially was technical and that organized co-operation would begin well before the July 1, 1982, ratification deadline.

The 54 delegates to the conference broke into prolonged applause after adoption of the charter. It signalled the first formal communion of the 90,000 Inuit in the three countries, whose huge arctic and sub-arctic homelands contain vast oil and mineral deposits vital to the Western world. Inuit from Siberia in the Soviet Union were prohibited from attending by officials in Moscow.

The Inuit conference charter provides for an 18-member general assembly drawn equally from Eskimos in the three countries. It would promote Eskimo unity, culture, "greater self-sufficiency" and ensure "adequate Inuit participation in political, economic and social institutons."

An Alaskan delegate suggested that some of the billions of dollars in oil taxes conrolled by Alaskan Inuit could be diverted to Greenland, enabling the Arctic island to leave the European Economic Community.

Greenland's 41,000 Eskimos became reluctant members in 1972 when Denmark, which governed Greenland directly until last year, joined the nine-member EEC.

Multinational corporatons abandoned oil and gas drilling off Greenland's west coast two years ago when they found nothing. Greenland depends on Denmark for most of its budget and also receives about $12 million annually from the EEC.

Sears Portrait Studio
portraits/passports/frames

13 color portraits

12.95 total

• One 8x10 • Two 5x7's
• Ten wallet size

95¢ deposit

Adults and family groups welcome!

There will be a 95¢ charge for each additional person in porfraits. No limit on number of photographic packages (full package orders only). Choice of available backgrounds. Our selection of poses.

Offer good for portraits taken through Saturday, July 5

'ONE HOUR PASSPORT SERVICE AVAILABLE'

SEARS PORTRAIT STUDIO
Hillside Mall

We use Kodak paper... for a good look.

Saturday 9:30-5:30
Wed., Thurs. and Fri. 9:30-8:00
Closed Monday

Use your Sears charge card. Sears Satisfaction guaranteed or your money back.

Happy 113th Birthday, Canada!

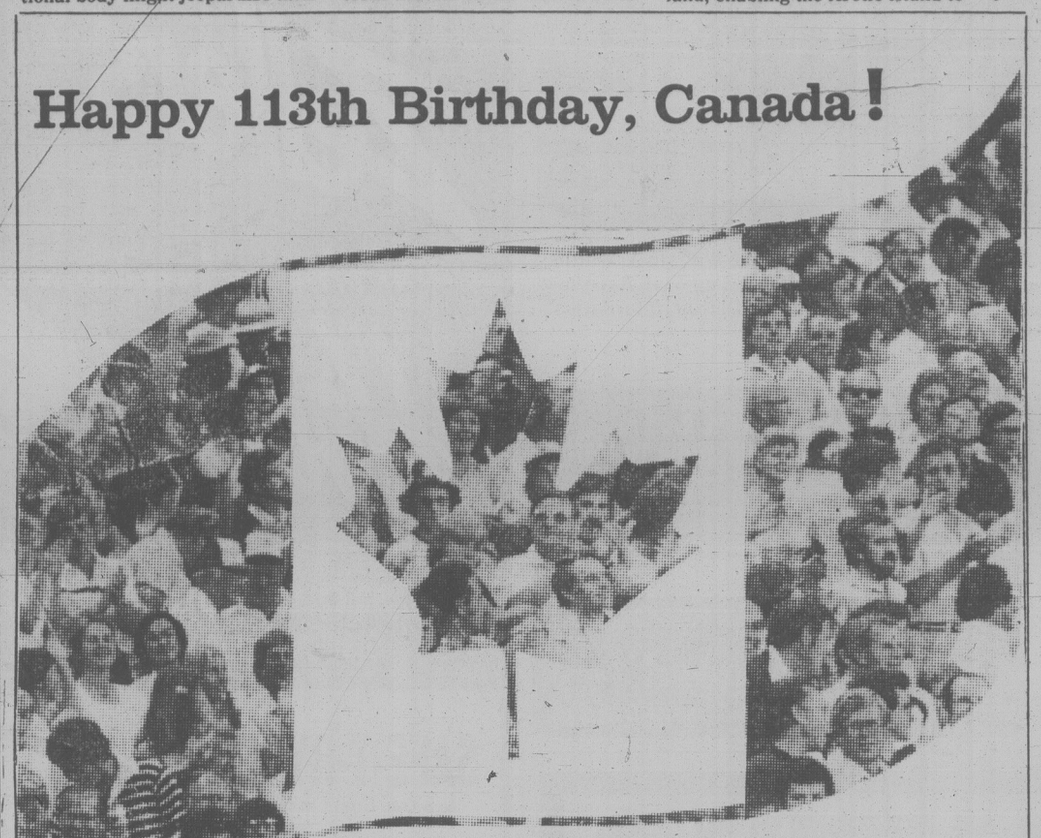

Canada
it's you and me

VICTORIA CANADA DAY CELEBRATIONS

FOLKFEST
Birthday Salute
11:00 a.m. - 9:00 p.m.
Centennial Square

2:30 p.m. CFB Comox Flypast VU33 Squadron of Voodoo's T33's, Trackers & Argus.
2:45 p.m. Enjoy a slice of a giant birthday cake compliments of Woodward's Bakery Dept.

CANADA DAY PICNIC
All afternoon in Beacon Hill Park

1 p.m. Village Squires giant flag-raising at park lookout
1:30 p.m. Fun & games for the whole family
3 p.m. Village Squires songfest, Cameron Bandshell
4 p.m. "Robin Hood" from Four Seasons Musical Theatre in Cameron Bandshell.

"THE WONDER OF IT ALL"
Special Canada Show at 8:00 p.m.

A musical play based on the life of Victoria artist EMILY CARR in the Newcombe Auditorium.

ARMED FORCES DAY
H.M.C. DOCKYARD
ALL AFTERNOON

FREE DOUBLE-DECKER BUS SERVICE FROM THE INNER HARBOUR

YOUR VICTORIA CANADA WEEK COMMITTEE
THE COUNCIL FOR CANADIAN UNITY

HOW TO WIN AT THE LOSING GAME
DIET CENTER

I DID IT!

Carolyn Little
lost 36 pounds!

"My total weight loss took only 6 weeks and I felt better while dieting than I had ever felt in my life!"

YOU CAN DO IT TOO!

Daily counselling
•
Balanced diet
•
No contracts
A counsellor who cares
Carol Naunton-Sudol
B.H.E.

HOW TO WIN AT THE LOSING GAME
DIET CENTER

PHONE NOW
for free consultation
388-4303
In our 3rd year serving Victorians

LAMP SHADES
Repaired or Made To Order
THE VICTORIA LAMPSHADE SHOP
493-B Burnside Rd. E. 383-1544

Mel's BARGAINS
USED FURNITURE and APPLIANCES
3460 QUADRA 384-3152

Sears Birthday Sale contest winner

Mrs. Barbara Edwards of Westbank, B.C. is the winner of Sears Birthday Sale contest held in April, 1980. She wins a trip for two to the Orient via Japan Air Lines.

Simpsons-Sears Ltd.

OFFERING YOU EUROPEAN ELEGANCE AT ITS FINEST. OLDE FURNISHINGS AND ANTIQUES FROM VIENNESE VILLAS, FRENCH CHATEAUS AND GERMAN COUNTRY ESTATES.

FROM VIENNA

CHOICE ANTIQUE VIENNESE CARVED WALNUT COLUMNED SIDEBOARD;
MAGNIFICENT TALL ANTIQUE VIENNESE HIGH-RELIEF CARVED FIGURED WALNUT SIDEBOARD;
CHOICE, LARGE ANTIQUE HIGHLY-CARVED MAHOGANY TALL TRIPLE-DOOR BOOKCASE, CHINA CABINET, SELECTION OF MARBLE TOP WASHSTANDS.

FINANCING AVAILABLE O.A.C.

CHARGEX VISA master charge

FROM FRANCE

ART DECO OAK BEDROOM SUITE;
CHOICE ART DECO CARVED OAK DINING SUITE;
CARVED WALNUT DOUBLE PEDESTAL S-CURVED ROLL TOP DESK;
SUPERIOR AND BEAUTIFUL ANTIQUE LOUIS XVI STYLE BRONZE AND ORMULA (GOLD) TRIMMED INLAID MAHOGANY BEDROOM SUITE.

PLUS MANY MORE QUALITY PIECES TOO NUMEROUS TO LIST.

Compare our quality and prices to modern-day pressboard furniture. Invest and enjoy at the same time by buying furnishings that appreciate rather than depreciate in value.

To introduce you to these fine furnishings we offer a

20% DISCOUNT OFF MARKED PRICES BEGINNING

FROM GERMANY

ART NOUVEAU CARVED DOUBLE PEDESTAL DESK WITH UPPER COMPARTMENT;
SUPERB AND FANCY HIGH RELIEF CARVED OAK, TRIPLE-DOOR BREAKFRONT BOOKCASE, CHINA DISPLAY CABINET;
CHOICE AND RARE ART NOUVEAU CARVED GOLDEN OAK AND BIRDS EYE MAPLE DOUBLE-DOOR ARMOIRE, FITTED INTERIOR.

TUES., JULY 1 'TIL SAT., JULY 5th

PHONE: 386-4212
HOURS: MON., WED., THURS., FRI., SAT. 9:30-5:30, TUES. 12 noon-8:00

PETE'S ANTIQUES

917 FORT STREET
DOWNTOWN, VICTORIA

6-30

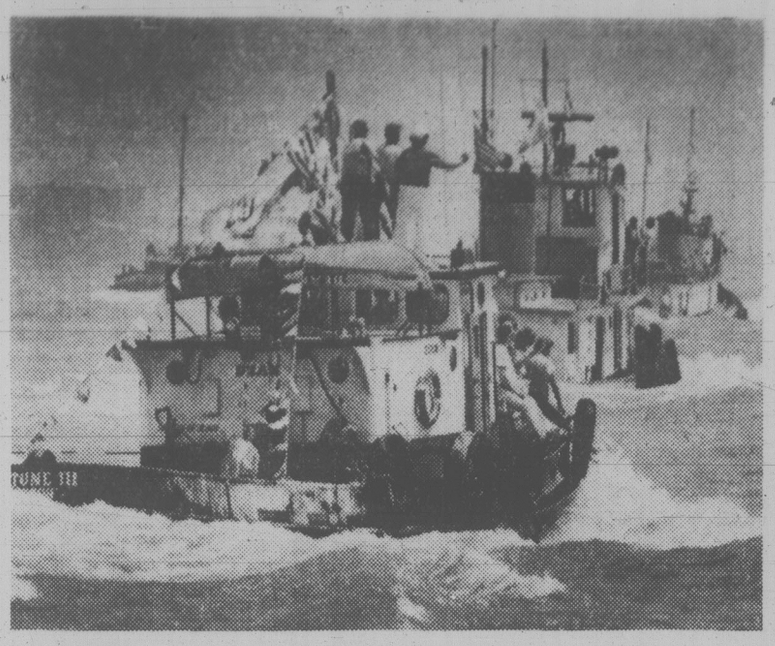

CHUGGING UPRIVER, The Neptune III, Shannon and the William A. Whitney churn up the Detroit River in the annual International Tug-boat Race held Saturday. The colorful race was part of the Windsor-Detroit International Freedom Festival, which continues throughout this week.

Union overtime ban 'not illegal'

VANCOUVER (CP) — Canada Labor Relations Board has dismissed an application by B.C. Telephone Co. for a declaration that an overtime ban by company employees is an illegal strike.

A spokesman for the 10,000-member Telecommunications Workers Union said the decision means the ban against working overtime and against relieving supervisors will continue.

The ban was begun by the union at the end of May to protest against management threats of layoffs after the Canadian Radio-television and Telecommunications Commission rejected a company application for an interim rate increase.

In his 24-page decision, labor relations board vice-chairman James Dorsey said the overtime ban is legal because it is not related to current conciliation proceedings for a new contract.

"The union's purpose is to react to the employer's prophecy of layoffs," wrote Dorsey.

"The union seeks nothing from the employer. It merely seeks to protect employment for the members it represents."

Acquittal won

VANCOUVER (CP) — Robert Marshall Singleton, 59, was acquitted by a B.C. Supreme Court jury of killing George Jean Knight, 47, the woman he was living with.

Her body was found Oct. 4 but was not identified until January when a charge of second-degree murder was laid again Singleton. Knight died of strangulation.

$500 GRANT HOMES BUILT PRIOR TO 1961

You now have $500 towards your bill for insulating your home if your home was built prior to 1961. The Canadian Home Insulation Program (Chip) offers all home owners 100% of materials up to $350 and 33% of labour up to $150. If you qualify why wait!

Phone for an In-the-Home Estimate Without Obligation

Weathergard Shop 652-4411

WANTED

TO PURCHASE

WORKS BY THE FOLLOWING CANADIAN ARTISTS:

From June 29th to July 3rd, 1980

DAVID LOCH and WILLIAM MAYBERRY

Will Be At The

HARBOUR TOWERS

345 Quebec Street
Victoria

Telephone: 385-2405
Room 650 or State Room 4

- F. M. Bell-Smith
- L. H. Bouchard
- W. Brymner
- E. M. Carr
- F. Carmichael
- A. J. Casson
- F. S. Coburn
- S. M. Cosgrove
- M. G. Cullen
- L. L. Fitzgerald
- C. A. Gagnon
- N. DeGrandmaison
- R. Gissing
- D. B. Milne
- J. W. Morrice
- W. J. Phillips
- R. W. Pilot
- P. Caron
- L. S. Harris
- E. H. Holgate
- A. Y. Jackson
- F. H. Johnston
- C. Krieghoff
- W. Kurelek
- A. C. Leighton
- A. Lismer
- J. Little
- J. E. H. MacDonald
- T. M. Martin
- L. Mol
- H. Masson
- W. G. Roberts
- A. H. Robinson
- T. Thomson
- F. H. Varley
- F. A. Verner

FREE EVALUATIONS
(UNDER NO OBLIGATION)

We also will be exhibiting works for sale by important Prairie Artists including:

- Leo Mol
- W. J. Phillips
- Ken Martin
- Armand Paquette
- Hugh McVarish
- M. Montcombroux

Daily from 12 noon to 6 p.m. in STATE ROOM 4

LOCH ART GALLERY
306 ST. MARY'S ROAD
WINNIPEG R2H 1J8

Zellers

CANADA DAY Holiday Sale!

Limited quantities and no rain checks

STORE HOURS: 9:30 A.M.-5:00 P.M.

ONE DAY ONLY Tuesday, JULY 1st

SAFE-T-RYDER 3 Car Seats in One. Reg. 39.88 **33.97**

Deluxe Umbroller **STROLLER** Reg. 36.88 **31.97**

A Proven Salmon Lure **SUPER MINNOW TEASER** Reg. 1.77 **1.47**

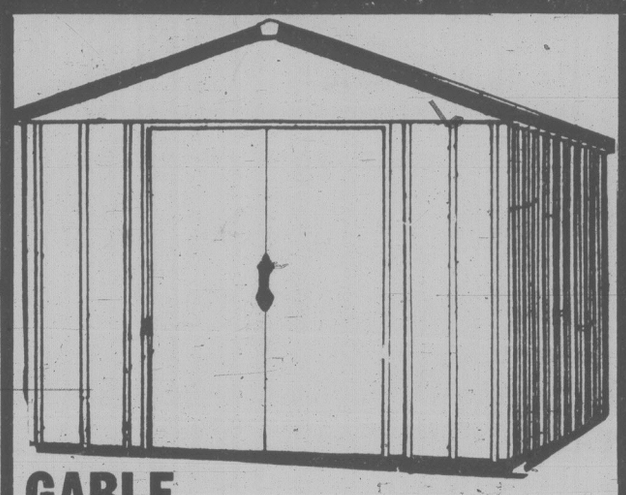

GABLE STORAGE SHED 8' x 7' Approx. **167.00** Reg. 219.97

ON THE OUTSIDE
- Made of Full Galvanized Steel
- All Parts Painted
- Doors Operate on Ball-Bearing Rollers
- Inside Door Tracks for Weather Protection

ON THE INSIDE
- Solid Construction for Years of Service
- Illustrated Instructions for Easy Set-Up
- Durable Interior Paint Finish
- Heavy Cables for Overall Roof Strength
- Heavy Duty Floor Frame Supports Wall Panels

LITTLE CHIEF ELECTRIC **SMOKER** 6 ONLY Reg. 59.97 **49.97**

FUN FOUNTAIN There's lots of outdoor super water fun and games with Fun Fountain. Reg. 19.97 **13.97**

20-PCE. **FLATWARE** Stainless Steel Assorted Patterns Reg. 9.97 **5.97**

24-PCE. **FLATWARE** Stainless Steel Assorted Patterns Reg. 14.99 **9.97**

Kraft **MARSHMALLOWS** Jet Puffed 11-oz. bag Reg. 64¢ 3/1.49

DARE **SUMMER CANDY** Marshmallow Bananas Peanuts or Strawberries Reg. 99¢ **77¢**

PARTS CABINET For home — shop — office — hobbies. 27 drawers. Reg. 10.99 **7.97**

CAR WASTE BASKET With travel caddy. Rubbermaid. Reg. 4.97 **3.47**

GAS CAN 2-gallon capacity 1-piece construction polyethylene. Reg. 4.99 **3.47**

Coleman "Tourist" #431 Easi-Lite **CAMP STOVE** Reg. 29.99 **27.77**

WATER TOTE 4-gallon capacity. Strong, durable polyethylene. Reg. 4.99 **3.97**

BUBBLE PAD For camping. A new light-weight pad. 24"x72". Reg. 5.99 **4.97**

SLEEPING BAG "Chaleur" 3-lb. fill — 34"x76" Reg. 25.99 **19.97**

Spalding **GOLF CLUB SET** Men's right hand. 7-piece birdie set. Reg. 67.99 **59.99**

CAMPER'S **LOUNGE CHAIR** Reg. 14.99 **9.97**

COOLER 39.5 qts capacity. Dura-bond by Coleman Reg. 31.99 **27.88**

20" Portable **FLOOR FAN** 2-Speed 1 Year Guarantee Reg. 29.99 **24.97**

12" Oscillating **TABLE FAN** Whisper quiet. 1-year guarantee. Reg. 44.99 **38.97**

Print **BEACH TOWELS** App. 27"x57" 100% cotton. Reg. 4.99 **3.97**

Men's Happy Foot **SOCK** Assorted sizes and colours. Reg. 2.75 **2.00**

Men's Sport **TUBE SOCK** 3-Pair pack. Assorted colours. Fits 9-14. Reg. 5.47 **4.47**

Zellers **BUBBLING BATH OIL** Egg Shampoo and Cream Rinse. 1.50 litre. Reg. 1.97 **1.33**

Zellers 6-29 **HILLSIDE SHOPPING CENTRE**

CHARGEX master charge

Is God a person? Appeal court must decide

VANCOUVER (CP) — The B.C. Court of Appeal is trving to determine if God is a person.

"With God's help we'll come to a decision," said Chief Justice Nathan Nemetz said.

The court is being asked to overturn the May 30, 1979, acquittal in Prince George County Court of Morris Davie on charges of counselling two others to set a forest fire near the remote Fort Ware Indian reserve in northern B.C.

A police sergeant saw the accused drop to his knees and pray: "Oh God, please let me get away with it, just this once."

The county court ruled this was a private conversation between two persons and therefore privileged and could not be used as evidence in court.

Crown counsel Peter Ewart argued the prayer should be admissible as evidence because God is not a person but a theological or a spiritual being.

"The question is whether or not, under the circumstances, the words uttered by the accused constituted a private conversation — for communication, there must be two persons."

Ewart said that if God is a person then many of His acts — since certain acts of God end in death — would be violations of the Criminal Code of Canada, and He would be charged.

He said Davie, wanting to know if he would be charged, voluntarily took a polygraph (lie detector) test in Prince George.

The police sergeant who gave the test left the polygraph room and went to an adjoining room where he heard Davie through a hidden microphone and saw him slide off his chair to his knees and make his plea.

Ewart said the Davie's plea was a soliloqy or a monologue even though directed to God, and he found it difficult to "see God as a person" in the context of Davie's remark.

"We're saying God is a theological person, a spiritual being," said Ewart.

Davie's lawyer Keith Aartsen said the accused's conversation was meant to be heard by his God and not the police.

"It's repugnant that a person's prayers should be put in evidence against him," said Aartsen.

He said if a judge granted such an order then presumably a hidden microphone could be placed in the confession booth of a Roman Catholic church.

Mr. Justice Peter Seaton interjected it is generally accepted that if a priest chooses to testify, th3n confession is acceptable evidence in court.

Aartsen quoted the Concise Oxford Dictionary definition of person which includes a theological meaning as "applied to the three modes of the divine being in the Godhead (Father, Son and Holy Spirit) which together constitute the Trinity."

"Presumably, Mr. Davie thought he was communicating," Aartsen said. "In Mr. Davie's mind, he was speaking to his God in a private communication — whether or not God is a person in the mind of Mr. Davie is still up in the air.

"I can only conclude that the accused meant the conversation to be heard by his God and not the police."

Painting nets record price

LONDON (Reuter) — A 20th century painting of a horse race at Newmarket by British artist Sir Alfred Munnings was sold for a record $327,000 U.S. at Sotheby's.

The price paid by a London dealer for the painting, *The Start at Newmarket*, is a record for a 20th century British picture.

Zellers CANADA DAY Holiday Sale

Limited quantities and no rain checks

STORE HOURS: 9:30 A.M.-5:00 P.M.

ONE DAY ONLY Tuesday, JULY 1st

MR. REINDEER WILL BE IN OUR STORE TO DISPENSE LIQUIFIED SEAWEED BY THE GALLON
Reg. 3.98 GAL. NOW GAL. 2.49

ALSO AVAILABLE
PRILL FERTILIZER
FOR A SUCCESSFUL GARDEN
21-7-14 or 15-15-15
Reg. 55¢ lb. NOW LB. 39¢
WHILE SUPPLIES LAST
PLEASE BRING YOUR OWN CONTAINER

EARLY BIRD BREAKFAST
SERVED FROM 9:30 A.M. - 11 A.M.
2 eggs
2 strips of bacon
2 slices toast and jam
Reg. 1.33 99¢

½ PRICE Selected TOY SALE

Candle 12" B&W AC/DC TV
White cabinet. DC cord included.
Reg. 109.95 97.00

GENERAL 7 cu. ft. CHEST FREEZER
Foam insulation. Hydro and temperature lights.
Reg. 259.95 239.00
(Almond 10.00 extra)

JULIETTE PORTABLE AM/FM CB RADIO
AC/DC. Squelch control.
Reg. 29.95 24.97

CANVAS LAWN CHAIR
Spring tension. Wood arms.
Reg. 6.47 5.97

Vinyl Web LAWN CHAIR
Five strand.
Reg. 8.97 6.97

Zellers FOAM PLATES
26 cm. Soak proof
Pkg. 15
Reg. 1.49 1.17

SERVIETTES
Pack of 450
Summer Special
Reg. 2.29 1.97

Zellers FOAM CUPS
For hot or cold drinks. Pack of 51.
Reg. 79¢ 3/1.49

PATIO TABLE
Sturdy plastic.
Reg. 4.29 2.97

Portable Chemical TOILET
Lightweight and convenient.
Reg. 17.99 14.97

Coleman Snow-Lite COOLER
40 quart capacity.
Reg. 37.99 29.97

Styro Foam COOLER
26 quart capacity
Reg. 1.97 1.47

Coleco Mr. Turtle SLIDE -N SPLASH POOL
Approx. 60"x54"x10"
Reg. 21.99 17.97

ELECTRIC LAWNMOWER
by Sunbeam
18" blade
Reg. 94.97 79.97

DOUBLE HIBACHI
10"x17"
Heavy duty cast iron
Reg. 7.97 5.97

ALL-STEEL HIBACHI
10"x17" cooking surface.
Reg. 11.97 8.97

GARDEN HOSE
½"x50'
Nylon reinforced
Reg. 5.97 3.97

LAWN SPRINKLER
RAINWAVE #69
Reg. 12.97 9.97

Aladdin PUMP-A-DRINK
3.78 litre jug
Reg. 26.99 23.97

Wide Mouth MASON JARS
32-fl. oz. jars
Case of 12
Reg. 4.99 4.47

Wide Mouth MASON JARS
16-fl. oz. jars
Case of 12
Reg. 4.29 3.97

SALMON JAR
250-ml jars
Case of 12
Reg. 3.99 3.47

Zellers HILLSIDE SHOPPING CENTRE

CHARGEX master charge

METRO HONDA

...WE GIVE YOUR... all

Concentrated all ...of us believe buying a Metro Honda should be easy — and fun for you!

Concentrated all ...of us believe owning a Metro Honda *will* be fun, carefree and inexpensive!

Concentrated all ...of us want you to see and test-drive our new CIVICs, ACCORDs and PRELUDEs!

(They're ALL now in good supply — for the first time this year!)

Y'ALL COME AND SEE US ....AND WIN!

ENTER YOUR NAME IN OUR DRAWS FOR...

WEEKLY PRIZE ONE A WEEK FOR SEVEN WEEKS!
A YEAR'S SUPPLY OF all CONCENTRATED DETERGENT (60 litres)

GRAND PRIZE TO BE DRAWN TUES. SEPT. 2
Inglis "ALL" PURPOSE WASHER & DRYER

HERE'S MY ENTRY IN THE all DRAW

NAME..... PHONE.....
ADDRESS.....
MY PRESENT CAR :.....
YEAR..... MILEAGE.....

Complete coupon and deposit at METRO HONDA
2151 Blanshard — at Memorial Arena
WINNERS ANNOUNCED ON... CFAX 1070

VICTORIA'S DAILY Classified

INDEX

VITAL STATISTICS
1 Births
8 Miscellaneous Cards of Thanks
308 Deceased Cards of Thanks
305 Deaths and Funerals
312 Florists
310 Funeral Directors
309 In Memoriam
313 Miscellaneous
311 Monuments

NOTICES
14 Announcements
16 Catering, Banquets and Reception Rooms
15 Coming Events and Meetings
20 Lost and Found
18 Places to Visit

EMPLOYMENT
28 Employment Service
21 Help Wanted—General
22 Office Help
26 Part Time—Temporary Help
24 Sales Persons and Agents
30 Situations Wanted
23 Skilled Trades
25 Teachers

BUSINESS SERVICES
36 Services Directory

PERSONAL SERVICES
33 Bands, Musicians and Orchestras
40 Business Personals
43 Dancing
42 Education
41 Legal Services
71 Music Teachers
39 Personals
34 Pre-Recorded Music
32 Trade Schools
38 Travel

MERCHANDISING
83 Aircraft
117 Antiques and Arts
78 Bicycles
80 Boats and Marine
65 Building Supplies
93 Cameras, Supplies and Photo Finishing
127 Chicks, Poultry, Hatching Eggs, Supplies
101 Children's Miscellaneous
116 Coins and Stamps
135 Farm Implements
60 Fuel
97 Furniture
105 Garage Sales
120 Garden Supplies
99 Groceries, Meats and Produce
95 Heating & Fireplaces
130 Heavy Equipment and Machinery
128 Livestock, Supplies and Events
96 Major Appliances
100 Miscellaneous for Sale
103 Miscellaneous Wanted
109 Miscellaneous to Rent
77 Motorcycles
70 Musical Instruments
125 Pets and Supplies
92 Sporting Goods
81 Sailboats
94 Store and Office Furniture and Equipment
115 Swaps
63 Timber
98 TV, Stereo, Radio Sales and Service
112 Wanted to Rent, Miscellaneous

AUTOMOTIVE
155 Automobile Financing and Insurance
164 Auto Body and Painting
168 Campers, Trailers and Motor Homes
166 Cars and Trucks Wanted
150 Cars for Sale
148 Lease Vehicles
149 New Car Directory
160 Parts, Accessories and Service
151 Sports, Import Cars
158 Tires
154 Trucks, Buses and Vans
156 U-Drive and Auto Washing

ACCOMMODATION
185 Convalescent and Rest Homes
175 Hotels
178 Summer Homes, Cottages and Resorts
181 Tourist Accommodation

RENTAL
201 Apartments to Rent, Furnished
200 Apartments to Rent, Unfurnished
203 Apartments Wanted
206 Duplexes to Rent
207 Duplexes Wanted to Rent
202 Furniture to Rent
215 Halls, Warehouses, Stores and Offices to Rent
197 Housekeeping Rooms to Rent
199 Housekeeping Rooms Wanted
211 Houses to Rent, Furnished
210 Houses to Rent, Unfurnished
212 Houses Wanted to Rent
205 Rental Agencies
190 Room and Board
191 Room and Board Wanted
193 Rooms to Rent
194 Rooms Wanted
204 Shared Accommodations

FINANCIAL
155 Automobile Financing and Insurance
233 Mortgage Loans and Insurance
234 Mortgages for Sale
230 Personal Loans and Insurance
235 Wanted to Borrow

REAL ESTATE
280 Acreage for Sale and Wanted
240 Business Opportunities
241 Business Opportunities Wanted
247 Commercial or Industrial Properties
258 Condominiums
253 Country Homes and Properties
270 Exchange Real Estate
290 Farms for Sale and Wanted
263 Garages for Sale, Rent, Wanted
293 Gulf Island Properties
250 Houses for Sale
265 Houses Wanted to Buy
295 Listings Cancelled
268 Listings Wanted
271 Lots for Sale
294 Mainland and Out-of-Province Properties
169 Mobile Homes and Parks
273 Property for Sale
274 Property Wanted
244 Revenue Property
245 Revenue Properties Wanted
259 Townhouses
285 Up-Island Properties
256 Waterfront Properties

386-2121

Monday through Friday, 8 a.m.-6 p.m. Saturday, 8 -5:30 p.m.

CLASSIFIED ADVERTISING RATES

All rates quoted are for insertion in both The Daily Colonist and Victoria Times.

SPECIAL PRIVATE PARTY WORD RATES
10 word minimum
1 or 2 days 15c per word per day
3 to 5 consecutive days 12c per word per day
6 consecutive days or more 10c per word per day

Real estate, mobile home, rental, clubs, organizations and business advertising does not qualify for these rates.

GENERAL WORD RATES
10 word minimum
1 or 2 days 19.75c per word per day
3 to 5 consecutive days 16.00c per word per day
6 or more consecutive days 13.75c per word per day

SEMI-DISPLAY LOCAL RATES
Any advertisement which varies from 6 pt. regular classified style shall be considered semi-display.
14 agate lines per column inch.
1 or 2 days 71.50c per agate line per day
3 to 5 consecutive days 64.50c per agate line per day
6 or more consecutive days 57.25c per agate line per day

Contract rates for local businesses available on request.

NATIONAL AND OUT OF PROVINCE RATE
Regular Classified 22¢ per word.
Semi-Display 85¢ per agate line.
14 agate lines per column inch.

BIRTH NOTICES
Up to 30 words $4.00
Each additional word 15c

DEATH NOTICES, MEMORIAL NOTICES AND CARDS OF THANKS
61.50c per count line per day
3 consecutive days 53.25c per count line per day

PRIVATE BOX NUMBERS $3.50
Private Victoria Press box numbers are for use only in conjunction with advertising published in the Victoria Times and The Daily Colonist.

VICTORIA OFFICE
2621 DOUGLAS ST. V8W 2N4
Classified counter service, 8:30 a.m. to 5:30 p.m., Mon. to Fri. Closed Saturday.

DUNCAN OFFICE
Advertising, Circulation, Editorial and General Information,
746-6181,
109 Ingram St. V9L 1N8

TERMS OF PUBLICATION

Canadian Newspapers Company Limited shall not be liable for non-insertion of any advertisement beyond the amount paid for such advertisement.

In the event of error occuring the liability of Canadian Newspapers Company Limited shall not exceed the charge for the space actually occupied by the item in question.

All claims of error in publication shall be made within 12 hours thereafter and if not made shall not be considered. No claim will be allowed for more than one incorrect insertion nor for errors not affecting the value of advertisement.

All estimates of cost are approximate. Advertisers will be charged with space actually used. All advertising copy will be subject to the approval of the Victoria Press, who reserve the right in its sole discretion to classify, reject or insert copy furnished.

All advertisements must comply with the British Columbia Human Rights Act. This act states no advertisement may state or imply a preference, limitation or specification on the basis of an applicant's race, religion, colour, marital status, ancestry, place of origin, age; or sex (unless the matter relates to the maintenance of public decency AND prior approval has been obtained through the Human Rights Branch).

While every endeavor will be made to forward replies to box numbers to the advertiser as soon as possible, we accept no liability in respect of loss or damage alleged to arise through either failure or delay in forwarding such replies, however caused, whether by negligence or otherwise.

NOTICE OF COPYRIGHT

Full complete and sole copyright in any advertisement produced by Canadian Newspapers Company Limited is vested in and belongs to Canadian Newspapers Company Limited, provided, however, that copyright IN THAT PART AND THAT PART ONLY of any such advertisement consisting of illustrations, borders, signatures or similar components which is, or are, supplied to Victoria Press by the advertiser in the form of reproduction proofs, veloxs, etc., and incorporated in said advertisement shall remain in and belong to the advertiser.

CIRCULATION INFORMATION

The Daily Colonist 383-4111 Victoria Times 382-3131

Wherever carrier service is maintained, $5.00 per month.
By mail—Vancouver Island and Gulf Islands, $7.00 per month, $20.00 per 3 months, $40.00 per 6 months, $80.00 per year. Rest of Canada, $8.00 per month, $22.50 per 3 months, $45.00 per 6 months, $90.00 per year.
Outside Canada, $20.00 per month, $240 per year.

BY MAIL
Saturday Times Only Sunday Colonist Only
Canada 60 cents per copy, $30.00 per year. Outside Canada, $1.10 per copy, $55.00 per year.

The Daily Colonist Second Class mail registration No. 0516.
Victoria Times Second Class mail registration No. 0625.

ISLAND REPRESENTATIVES
Duncan, Chemainus—Mr. HILTON HOLT 746-6181
Nanaimo 758-9633 Lake Cowichan 749-6286
Port Alberni—Mr. Fred Suhr 723-8312

1 BIRTHS

ENRIGHT. BORN TO THE DElighted parents Robert and Jeanne (nee Garceau) a beautiful 8lb., 1oz. son, Damien Nathaniel, June 15th, 1980. Thanks to Drs. Davidson and Spacey, Lynn Hain and staff at Victoria General.

FLOYD-Born to Neil and Donna (Whittingham), a son, Justin Whittingham, 7lbs, 2ozs, June 1, 1980, at 100 Mile House. A Grandson for David and Eleanore, Ken and Doreen, great grandson for Mrs. Stanley Miles and Mrs. Chalmers.

GARRAWAY — Born to Don and Sandy (nee Thomas), a sister for Lana, 8 lbs. 11 ozs., Kelly Dyan, June 21, 1980. Fourth grandchild for Agnes and Harold, second granddaughter for Lou and Ida Thomas. Thanks to Staff at R.J.H., Case Room Nurses Carolyn, Rosilyn and Murium and Dr. B. A. Loucks.

SLUGGETT — Born to Murray and Margaret (nee Haggart) on June 7, 1980, a boy, Brian James, 7 lbs. 10 ozs., a brother for Matthew. Special thanks to Dr. J. Patrick White and fantastic maternity staff at Victoria General Hospital.

VANDENHENGEL — John and Linda are proud to announce the arrival of their son, Justin Christopher, 7 lbs. 9½ ozs., June 26, 1980. A new playmate for his brother, Michael. Proud grandparents are Mr. and Mrs. Vandenhengel of Holland and Mr. and Mrs. Cooper of Calgary. Thanks to Dr. Guy and Dr. Prentiss and Maternity Staff at the Victoria General. Special thanks to Daddy and friends Shirley and Cathy.

8 CARDS OF THANKS

A sincere thank you to our "Patient-Friends" for the wonderful retirement tea on Saturday, June 14th. It was a great surprise! It is a very happy memory that will linger for years! Thank you for the extra-special gifts. Cathy Champoux, Jean Sutherland, and Margaret and I, say "Thank you and God bless you". Dr. Donald R. Horton.

14 ANNOUNCEMENTS

FIX-ALL GLASS
Gene Szaniszlo
Welcomes old and new customers alike to our new location 113-3347 Oak Street.
Open Monday to Friday 8 to 5, Saturdays 10 to 5.
BUSINESS, OFFICE, EMERGENCY
479-8191

Memorial Society Of B.C.
519-620 View St.
Victoria, B.C., V8W 1J6
Write or phone for free brochure
"It's Your Funeral"
VICTORIA BRANCH 385-5214
Office Hrs.: 9 a.m.-2 p.m.
Mon. to Fri.
(Closed Wednesday - July & August)
Membership is $10 for each adult.

DR. D. P. NORTH WISHES TO ANNOUNCE THE RELOCATION OF HIS OFFICE AND CONTACT LENS CLINIC TO #312—1964 FORT ST. 595-1223.

DR. JOHN F. HIGGINS
3040 Shelbourne
Victoria
wishes to announce that the office will be moved to 206-2020 Richmond Road
Victoria, B.C.
V8R 6R5
Telephone (Area 604) 595-1222
Opening 2nd July 1980

FIX-ALL GLASS
GENE S.
Welcomes old and new customers alike to our new location 113-3347 Oak Street.
Open Monday to Friday 8 to 5, Saturdays 10 to 5.
Business, Office, Emergency
479-8191

HUNTER TRAINING COURSE, starting July 7, 7 evenings. For more information, 656-1675

15 COMING EVENTS AND MEETINGS

ATHLETICS BINGO
WEDNESDAY
VICTORIA CURLING CLUB
1952 Quadra St.
Early Birds 6:45 P.M.
USUAL GOOD PRIZES
20th Game
$350 OR MORE
Extra Games
$100 OR MORE
1 yrs. free bingo first single winner second half.

BASEBALL BINGO
EVERY TUESDAY
Victoria Curling Club
1952 Quadra
8 GAMES
$100 OR MORE
20TH GAME
$350 OR MORE
Good neighbour games
Early Birds 6:45pm
Regular Games
5 Extra Games
Free taxi to town after extra games

NEW HOURS 9-3:30 JACKLIN Centre Swap Meet every Sunday. For tables inside or space outside phone 478-4696. 3108 Jacklin Rd. Langford.

ARMY, NAVY AND AIR FORCE BINGO
Every Sunday
PART OF PROCEEDS FOR OPEN HEART EQUIPMENT
VICTORIA CURLING CLUB
Early Bird 6:30 p.m.
5—$1.00
Regular
6—$2.00
Extra Games
5—$1.00

EVENING OPTIMIST BINGO
Monday-Curling Rink
Quadra St.
Early Bird - 6:45 pm
Regular Games 7:15 pm
$40 to $350 or more
Good Neighbour Games and Bonus Games
5 Extra Games
TRANSPORTATION TO TOWN
Help Us Help Youth

OAK BAY MINOR SPORTS BINGO
EVERY MONDAY
Early Bird now at 6:45 pm
Regular and extra games
SENIOR CITIZEN HALL
1442 MONTEREY

JUAN DE FUCA LACROSSE
BINGO
EVERY SUNDAY
Langford Legion Station Rd
EARLY BIRDS 6:45

LADIES EXERCISE CLASS TO music starting July 3rd, Tuesday and Thursday mornings at St. Dunstan Church corner of Tyndall and San Juan, 9:30-10:30am. First time free, babysitting available. 479-2445.

BINGO
EVERY TUES. LANGFORD LEGION, Station Road. Early birds 6:45. Reg. games 7:15 5 Extra games. Concession opens at 5:30 PM All proceeds in aid of Girls Ice Hockey.

GORGE SOCCER BINGO. Every Monday, St. Josephs Hall, 745 West Burnside, 5 early bird games, 7 pm. Good neighbour games and bonus games. No game under $20 plus mimimum jackpot $100, 5 extra games.

LAST BUT NOT LEAST North Saanich Dog Training Club Trial & Fun Day, Saanichton Fair Grounds, Sunday June 29th. Registration 10:30am. Trial 11am. Refreshments available.

ORFUNS SINGLES DANCE. Saturday July 5th, everyone welcome. White Eagle Hall. Tickets available at Hillside Mall. Sorry, no tickets sold at the door. Information, 479-9737, 382-8950, 479-6050

STRIKE VOTE BY MEMBERS of I.B.P.A.T. Local 1527 against C.L.R.A. glazing contractors, to be held at 6pm Wednesday July 2nd at the TallyHo Hotel. Signed T. Davies, Deputy Returning Officer, I.B.P.A.T. local 1527.

SELF-IDENTITY-SELF ESTEEM
Basic workshop for women, July 5-6 or July 19-20. $15 either weekend. Registration 595-2004.

CANADA DAY EVE DANCE, Monday June 30th, 8pm. 3277 Douglas St. Band, The 90'oners. $3 per person. 386-4525.

16 CATERING, BANQUETS and RECEPTION RMS

WILL DECORATE ALL OCCASion cakes- Birthdays, Get Well, Anniversary, Wedding etc. 479-4865.

20 LOST and FOUND

LOST: IN VICTORIA, MAY 28-June 5. Maroon coloured box containing 2 diamond rings, pearl earrings, and pearl necklace. Reward. 598-7518

LOST: THURSDAY AFTERnoon, June 26th, corner of Adelaide and Gorge Rd, aluminum mold for 5 pound fishing weights, 2848 Adelaide. 384-4829.

LOST ORANGE NEUTERED male cat, fluffy tail, lost from camper behind McClaren Electric on Douglas. Any info, 479-0915.

WOULD PERSON WHO PICKed up toolbox in front of job site on Forrest Park Dr. please return to address on box or phone 652-1997. Reward.

LOST 1 YEAR OLD BLACK and white male cat with injured tail, near McDonald/Sannich Roads. 592-5676.

FOUND SMALL WHITE fluffy dog near Douglas/Cloverdale intersection. Please call 656-2644.

LOST: SHAKESPEARE-MYRtle Street area. Small reddish-gray tabby cat wearing white flea collar. 385-7673

LOST DOWTOWN END OF Blanshard street blue badminton raquet. Approx. 7 pm. June 25. 384-2276.

FOUND: BLACK MINIATURE poodle, 3-5 years old. Sooke Rd. before Happy Hollow, June 25. Frank, 478-2714.

FOUND: FEMALE GREY AND black tabby kitten with orange markings on Colville Road, Esquimalt. 384-8261.

LOST; LANGFORD AREA, part Burmese part Siamese cat, gray colouring, blue eyes, answers to "Chinkie". 478-9998.

LOST: BROWNISH GREY tabby cat, female, 6 years old, Fairfield area, wearing collar with bell. 388-5080

LOST: GREY TABBY CAT, near Ferry Terminal, if found please phone 477-0275.

LOST: CHILD'S EYEglasses, Northridge area 479-7738.

$20 REWARD FOR 10—SPEED bike missing from Springridge Cres. 479-1048

LOST: ONE WEDDING RING, white gold, silver in colour. My life is at stake. 658-5932

BUDGIE FOUND. FINLAYSON and North Dairy area. Please call 385-9680

FOUND - MAN'S BROWN leather wallet, Centennial Square June 27. 385-2795

LOST: GRAY TABBY KITTEN, near ferry terminal. 477-0275

21 HELP WANTED GENERAL

CONCESSION WORKERS
for the
DEPARTMENT OF RECREATION
CITY OF VICTORIA

Part-time Concession Workers for various events at the Department of Recreation are required on an on-call basis. The concession workers will be required to handle cash, work under pressure during peak periods, ability to deal tactfully with the public is of great importance and to perform other related work as required.

There is also a position for a full-time Senior Concession Worker to assist in the daily operations and month-end inventory. Some minor bookkeeping will be required. Salary is dependent upon qualifications and experience.

Application forms can be obtained from the Personnel Department, City Hall, #1 Centennial Square, Victoria, B.C. and should be submitted not later than noon, Friday, July 4, 1980.

DALMYS (CANADA) LTD
REQUIRES
STORE MANAGER

Our high volume Ladies fashion chain has an immediate opening for Store Manager. This position offers both challenge and opportunity for the successful candidate.
Applicant should have extensive management experience in the retail industry, ability to create and motivate a sales staff, and interest in fashion merchandising.
An attractive salary commensurate with experience, plus full benefit program is available. Please apply with full resume to: Miss K. Adrian, P.O. Box 10161-700 West Georgia St, Vancouver BC V7Y 1E4.

UNIVERSITY OF VICTORIA
Department of Biochemistry & Microbiology requires
SCIENTIFIC ASSISTANT IMMEDIATELY
(One Year Appointment)

To participate in a study of the physiology of copper and zinc toxicity in salmonids. To be responsible for the operation of an atomic absorption spectrophotometer.

Physiological or biochemical training essential; preference given to applicants with instrumental experience.

Salary: $1,110 minimum, depending on qualifications.

Apply in writing, including details of any relevant experience and the names of three referees to: Dr. J. T. Buckley, Department of Biochemistry & Microbiology, University of Victoria, P.O. Box 1700, Victoria, B.C., V8W 2Y2, not later than July 18, 1980.

Columbian House
invites applications for the position of program coordinator for a 9 bed psychiatric residential treatment centre. The successful applicant will be responsible for the coordination and execution of the therapeutic treatment program. Involves program planning, coordinating community resources, formulating client goals, organizing day programs and assisting with discharge planning. Individual will be part of a multi-disciplinary team and will work closely with the supervisor. Qualifications: Bachelor of Social Work or equivalent University degree. Applicants with lesser qualifications may be considered. Salary scales currently being negotiated. Please submit letter of application with 2 references to: Columbian House, Attention: Mrs. Anne McKay, 567 Townsite Rd. Nanaimo, B.C. V9S 1K9. NB: This is a relief post for a leave of absence position with the probability of a permanent appointment.

INTAKE WORKER/CASE WORKER
Big brothers and Big Sisters of Victoria require a person with experience in the social service field, to assume responsibilities for maintaining and supervising an established case load, and screening and matching new volunteers and children. The successful applicant will also be required to field incoming inquiry calls, perform initial prescreening duties, and occasionally work on recruiting and fund raising projects. The candidate must be willing to work independently with flexible hours. Extensive counselling, interviewing, and assessment skills essential. Salary range $1100-$1300 per month. Starting date August 15, 1980. Apply in writing to the Executive Director, Big Brothers and Big Sisters, 320-620 View Street, Victoria B.C. V8W 1J6, before July 20, 1980.

FOSTER HOME NEEDED
Quiet, shy, 13-year-old "Bob" is a "fish out of water." He looks 15 and is very independent but has not the maturity to match his deep voice and tall, lanky body. He is musical (has played drums, guitar and trumpet) and enjoys karate and long distance running. He needs a rural foster home with a warm, strong Dad on whom he can model himself and a Mom who will care for him but not try to take over the special place in his heart he has reserved for his own mother.

If you think you can help, please phone Resources and Placement Section, Ministry of Human Resources 598-5121.

MEDICAL LABORATORY TECHNOLOGIST GRADE 1
Required for work in a Blood Bank. Four regular shifts per week with some standby and call back work. Must be C.S.L.T. Registered with previous experience in blood banking preferred. Salary and benefits as per current H.S.A. Collective Agreement. Applications to the following:
Director of Personnel Services
ROYAL JUBILEE HOSPITAL
1900 Fort Street
Victoria, B.C.
V8R 1J8

SCHOOL DISTRICT #63 (SAANICH)
Applications are invited from suitably qualified persons for the position of Paraprofessional for the Stelly's School Trainable Mentally Handicapped Class, 6 hours per day, September 2, 1980 to June 26, 1981 while school is in session. Previous experience working with handicapped students would be desirable. Rate of pay for 1980 is $6.75 per hour. Application forms are available from the School Board Office, 9751 Third Street, Sidney, telephone 656-1111. Closing date for applications is Monday, July 7th.

MATURE LIVE-IN HOUSEkeeper for lady in city bungalow, own bedroom and bathroom. 656-1264.

21 HELP WANTED GENERAL

SCHOOL DISTRICT 63 (SAANICH)
PARAPROFESSIONAL AIDES FOR HANDICAPPED CHILDREN
Applications are invited from suitably qualified persons for 3 full time and 1 ½ time Paraprofessional Aides for Handicapped Children required for school term Sept. 2, 1980 thru June 26, 1981. Rate of pay for 1980 is $6.75 per hour.
Application forms are available from the School Board Office, 9751 Third St., Sidney. Phone 656-1111. Closing date is 12:00 noon July 4th.

COOK
Applications are being taken for full-time permanent positions. Good company benefits and working conditions. Applicants must have minimum two years general cooking experience, be neat and well-groomed and willing to work. No others need apply. The Lantern House, 2900 Tillicum Road, between 10:30 and 12, Wedesday and Thursdays only. No phone calls please.

GARDENER—CARETAKER
Couple required for large private residence in Saanichton. Duties include outside maintenance of buildings, care of extensive flower gardens, plus housekeeping. Pleasant separate living quarters provided. Apply in writing to our secretary, Mrs B Osada, 1600 Cambridge Building, Edmonton Alberta, T5J1S3. Please give telephone number when possible

ENERGETIC YOUNGER FEmale, required as live-in companion/housekeeper by physically handicapped woman. Experience not necessary. Must be outgoing, co operative, reliable, capable of some lifting, and have valid driver's license. Weekends off. Starting wages $325 per month plus room and board. Begins August 1st. Write: PO Box 6306, Station C, Victoria, V8P 5R3.

THE ART GALLERY OF Greater Victoria requires a building custodian effective August 1st. This individual will be responsible for all janitorial work and maintenance work of the buildings and grounds. Salary $910 per month, all benefits. Applicants should submit resume to The Acting Director, Art Gallery of Greater Victoria, 1040 Moss Street, Victoria B.C., V8V 4P1 no later than July 15th.

RECENTLY OPENED T SHIRT shop requires energetic and self-motivated sales person. Applicants should have good knowledge of retail sales and cash. Regular hours, 29 to 30 hours a week. Must be able to work some part day shifts and approximately 2 weeks full time in late August. Applications will be taken June 30 to July 4th. No phone calls please. Tops for Teens in K Mart Mall.

MANAGER REQUIRED
Are you serious about your career in fashion retail management? We would like to meet you. The ideal person should be mature, with a strong background in retail and sales leadership for a high fashion ladies wear store. Send resume to Victoria Press Box 255. Strictly confidential.

EXPANDING TITLE SEARCH FIRM
Requires Corporate Search Agent. Salary to commensurate with experience. Please send full resume with expected salary to Victoria Press Box 266. All applications will be kept in the strictest of confidence.

RECORD SALES CLERK. Large volume record chain requires part time help. Applicants must have previous experience in record sales and good knowledge of popular music. No personal appointments. Send resume to 728 Yates St., attention Martyn Brown.

HAIRDRESSER
Mature-minded yet young hairdresser with at least three years experience, must be good speaker, able to take instruction as well as give it. No Saturday work. Send resume and salary requirements to Victoria Press Box 257.

COOK
Position open for experienced person to work day shift, 9am-3pm in 60 seat restaurant. Apply in person to Charles Restaurant in Royal Oak Centre, 9am to 9pm.

KITCHEN HELP
Position available for person who is interested in learning fine cooking. Evening shift, 4pm to 10pm. Apply in person to Charles Restaurant in Royal Oak Center, 9am to 9pm

MARGO BEAUTY STUDIO
Excellent opportunity for fully-experienced hairstylist at our Hillside Studio. Must be willing to work full-time. Please phone for interview, 477-1815.

R.N./GRAD NURSES
Interested in geriatric nursing, needed for large INTERMEDIATE CARE FACILITY. Part time, evenings/days, and vacation relief. 388-6457, Monday-Friday for appointment

Sportsmans Motor Inn
Immediate opening for experienced relief night auditor-relief front desk. Suitable for semi retired persons. Applications available, 1850 Douglas. No phone calls.

JANITORIAL
experienced part time janitorial staff required for evening work, Monday to Friday for downtown Victoria. Must be bondable and able to work with minimum supervision. Detail orientated. Reply P.O. Box 517 Victoria

MR. MIKE'S STEAK HOUSE IN the Stadacona Centre is accepting applications for management trainees. Experience helpful but not essential. Salary to be negotiated. Call for a interview between 1 - 5 pm. 592-4333 ask for Kent.

SHEAR MADNESS
WANTED QUALITY HAIRCUTTER
With clientele to work in intimate artistic environment. 595-2944.

MATURE PERSON FOR COMplete maintenance of rental houses and grounds, all near Victoria. Give full details of experience and references, salary negotiable with qualifications. Reply Victoria Press Box 248.

DISPENSARY ASSISTANT for downtown drugstore, no experience necessary, will train. Reply with short essay outlining interests, achievements at school, etc. Reply to Victoria Press Box 272.

LOVING CHILDCARE, GLANford School or North Quadra area, full time for 14 month old girl; after school and holiday care for grade 4 girl. Prefer lady with preschool children. $200 month. 479-2889 after 6.

WANTED EXPERIENCED counsellor or couple for mentally handicapped adolescent group home in Victoria. Position effective July 15th. Submit resume to Randy Just, R.R. #1, Sooke.

NO. 1 PRODUCTIONS
Require active people to dance in various productions in the Pacific Northwest. For audition information leave name and number at 381-1111.

WANTED: MATURE HOMEmaker for three school-age children, weekdays, my home, Sidney area. References preferred. Salary negotiable. 656-4939 or 656-0354.

RELIABLE LIVE IN nanny/housekeeper to care for baby in home of professional couple, $350 per month plus room and board, references required. 381-0393

21 HELP WANTED GENERAL

WANTED: SERVICE STATION front end attendant, experienced person with references need only apply 285 Superior Street, 8am-5pm. In person only please, no calls.

EXPERIENCED FLORAL DEsigner for full time work. Salary negotiable for right person. Established floral shop in Campbell River. Send resume to Victoria Press Box 271.

RESPONSIBLE PERSON LIVing close to Quadra and Lodge area to babysit for a bright 2½ year old girl. Person must have a genuine interest in children. 385-3916.

COOKS REQUIRED FOR COllege cafeteria. Must be fully experienced in institutional cooking. Recent Camosun graduate or equivalent preferred. 478-5591.

THE LATCH RESTAURANT
In Sidney requires experienced cook, 20-25 hours per week, evenings. To arrange interview please call 656-3623, 11am-12noon, 2pm-3pm. only.

EXPERIENCED CASHIERS needed, must be ready to work shifts and start immediately. Apply in person to Warehouse Food Store, 3400 Tillicum Road, Burnside Plaza.

SIDNEY, NORTH SAANICH, 2 boys, 8 and 5 years, need daytime supervision in our home, flexible hours, transportation possible, wages to be arranged. 656-7705.

URGENTLY REQUIRED!
Energetic, friendly people who enjoy meeting the public are required to work in pleasant surroundings. For appointment please call 478-6022

WANTED COOK, MUST BE mature, reliable, and capable of integrating with a dedicated female staff. Phone Mr. Newman for appointment, 652-1192 or 479-5062.

DOWNTOWN VICTORIA RESTaurant is looking for an experienced cook, minimum two years training. Apply within at 388-9414.

HAIRDRESSER WANTED, full time. Must be experienced to take over existing Clientelle in busy Colwood Salon. Phone Joan 478-4322.

VACANCY FOR SECURITY officer, previous experience preferred. Must be bondable. Write resume to: Box 7252, V9B4Z3, Victoria.

EXPERIENCED SALES PERson for fashion jewelery. Machine engraver also required. Full time permanent. Victoria Press Box, 228.

KEXPERIENCED DISHWASHer wanted, full time. Apply in person only to kitchen manager Smitty's Pancake House, 850 Douglas Street.

EXPERIENCED TV AND stereo technician required. Must be neat and able to deal with the public. Please reply in writing to Victoria Press Box 279.

RELIABLE MATURE CLEANing lady, 5 days (12 hours per week). Vicinity Oak Bay Avenue and Fort Street. Permanent position. 478-8529.

WANTED: EXPERIENCED mature couple to manage a 33 suite apartment block in Oak Bay waterfront. Send resume to 4295 Gordon Head Road

ONE HOST/HOSTESS REquired. Also waiter/waitresses. Experienced only please. Apply between 2 & 4 pm. Mon-Sat. 4011 Quadra Street.

BABYSITTER REQUIRED IMmediately, 2 pre—schoolers, Esquimalt Constance area. 388-6919.

HOUSEKEEPER MATURE lady to live in. One male amputee, only here nice quarters. 384-4377.

EXPERIENCED HEAD housekeeper for large, busy hotel. Apply Victoria Press Box 264.

HOUSEKEEPER NEEDED for Queen Victoria Inn, 655 Douglas Street. References required. Apply in person only.

VANCOUVER SUN DELIVERY boy or girl for paper route in downtown area. Possible earnings $50-$60 per month. 384-6935.

EXPERIENCED, RELIABLE mature cook for downtown, family restaurant. Apply in person 10-3, 1316 Broad Street

EXPERIENCED WAITer/waitress. Apply in person, King John's Restaurant, 2668 Sooke Road, Colwood. 478-6312.

MANAGER WANTED FOR small apartment block. Mature couple, no children or pets. Victoria Press Box 217.

EXPERIENCED DRY CLEANing presser. Phone Gwen 595-3722 between 10 and 12 only for interview.

WANTED MATURE BABYSITter for my one year old son, my home or yours, weekdays. 478-3076.

NON-CERTIFIED CHAIRSIDE dental assistant required. Some experience preferred. Phone 382-9021, after July 1.

BABYSITTER NEEDED, 3 nights a week, 4pm to 1am, must be 16, phone 727-2956 between 2 and 4pm

BABYSITTER NEEDED FRIday and Saturday nights, must be 16, phone 727-2956 between 2 and 4pm

SMALL CITY MOTEL NEEDS experienced chambermaid for immediate start. Apply 668 Superior St.

CHAMBERMAID IN CORDOVA Bay, Royal Oak area for suburban motel, call 9-10AM 658-5226

RELIABLE SITTER WANTED, evenings, my home. Over 16. Cloverdale School area. 381-2197

PAINTERS HELPERS WANTed. Some experience helpful. For interview phone 652-9321

REQUIRED TRUCK DRIVER with 3rd Class license to start immediately. 478-6714.

EXPERIENCED HOUSEkeeper for 90-unit hotel. 385-6665.

BABYSITTER NEEDED FOR two girls, age 5 and 7. Prefer in my Fairfield home, 381-1806

EXPERIENCED WAITRESS. Apply in person to Guvnor's Pancake House. 712 Yates.

RESPONSIBLE BABYSITTER required, our home, Sears area, Monday-Friday. 595-1804

22 OFFICE HELP

Prime Personnel
Temporary Positions

Experienced (dicta) medical secretary for 3-4 week assignment, position available immediately.

Person Friday, Summer relief position. Previous banking or trust company experience along with good typing skills. This position offers lots of variety in a congenial office. Available immediately. Tuesday-Saturday till the 15th of August.

Join our team of top quality temps. We have several assignments now and many more for busy vacation relief in all areas:
Legal Secretaries
Medical Secretaries
Dicta Typists
Reception Typists
Switchboard
Secretarial
Keypunch
Word Processing
Bookkeepers
Enjoy our high hourly rates — Call today

PRIME PERSONNEL
320-1070 Douglas
385-7012

22 OFFICE HELP

MORE than a SECRETARIAL JOB
Get involved with this dynamic team of professionals. Centrally located firm requires an administrative secretary. If you are intelligent, flexible and like to work, this position offers opportunity for growth and advancement. For information call Marilyn Mickelberry at 385-3425.

IS THE WORK ENVIRONMENT IMPORTANT TO YOU??
If so, and you have a good bookkeeping background on a one-rite system we have the job for you. Superb inter-staff cooperation with variety to include typing, reception and small payroll. Call Marilyn Mickelberry at 385-3425 for full details.

Drake Personnel
DRAKE INTERNATIONAL COMPANY

OPEN LEARNING INSTITUTE
VICTORIA ADVISING CENTRE
Requires receptionist/typist to answer general inquiries, perform a variety of clerical tasks and to assist the Regional Advisor.

Requirements: excellent telephone manner; good communication and clerical skills (typing min. 50wpm); ability to work independently. Some experience in post-secondary education would be helpful.
Salary range: $877.50 - $1027. Excellent benefits package. Competition closes July 9th, 1980. Submit resume to: Box 258, Victoria Press.

PROGRESSIVE CANADIAN chartered Bank has openings for administrative support staff. Successful applicants will have Secondary school graduation; 2-3 year bank experience, preferably with experience in credit documentation; detailed knowledge of accounting and administrative procedures for all types of business; helpful and courteous manner with clients; superior communication skills; ability to organize own work. These positions available immediately. Apply in own handwriting to Victoria Press Box 269.

OFFICE CLERK
Required to provide telephone answering, typing, data entry, and limited accounting skills. Applicants with a year's formal accounting training or equivalent experience will be given preference. Applications in writing, indicating salary expected and supported by resumes providing references may be sent to P.O. Box 4296, Station A, Victoria, B.C., V8X 3X8. This position offers a competitive salary to the highly motivated individual we seek.

IMMEDIATE VACANCY
Local food processor requires a versatile employee to be responsible for a variety of switchboard, typing and clerical duties. Successful applicant should be able to effectively communicate with the public and fellow employees. Employer offers a full range of employee benefits. Please reply in own handwriting stating qualifications to Personnel Deparment, P.O. Box 38, Victoria, V8W 2M1.

COPYTRON
Requires a receptionist-secretary. Qualifications should include accurate typing, pleasant manner for reception duties, filing and general office experience necessary. Successful applicant must be a self starter and work well without supervision. Please reply with resume at 692 Sumas St., Victoria, B.C.

Loan Interviewer
SCOTIA BANK
(Hillside Shopping Centre)
Finance company or bank lending experience essential. Competitive salary. Apply in person or phone Mrs. Rowbottom, 595-1134.

SMALL LAW FIRM REQUIRES experienced legal secretary. Knowledge of real estate and matrimonial law essential. Employment to commence during month of August. Salary negotiable. All inquiries will be kept confidential. Please contact Fran at 388-7571.

SENIOR PERSONAL LEGAL secretary, experienced in property and estate matters. Knowledge of bookkeeping and computer word processing an asset. Small office. Restricted practice. Hours 12noon-4:30pm. Call H. F. Hallatt at 381-4444.

REQUIRED ONE FULL TIME secretary. Excellent pay, benefits in hours. Only persons skilled in bookeeping, telephone soliciting with proven background experience need apply. Send application and resume to Victoria Press Box 277.

EXPERIENCED OFFICE clerk required to start July 7, 1980. Daily reports, accounts receivables, payables, ansering telephone and dealing with the public. Please reply in own handwriting to Victoria Press Box 281

RECEPTIONIST TYPIST REquired for local Automobile Dealership. Must enjoy working with the public, have a pleasant personality and be willing to learn. Please write to Victoira Press Box 245.

IMMEDIATE OPENING FOR experienced computer operator, experience preferred on Philips P330 disc visual screen computer. Permanent position, excellent salary. Send resume to Victoria Press Box, 256.

FULL-TIME POSITION available for experienced clerk-teller with Stry Credit Union, salary negotiable depending on qualifications. Full benefit package. Apply in person at #101-2610 Douglas Street.

FULL TIME CUSTOMER SERvice clerk required. Minimum 2 years previous banking experience essential. Salary negotiable. Apply in person at the Bank of Nova Scotia, Douglas and Hillside Branch

MANAGER REQUIRED FOR surgical clinic, must be experienced in a medical office. Will be responsible for day to day running of the office and assume supervision of staff. Salary negotiable. Victoria Press Box 296.

PERSONAL LEGAL SECREtary needed July 2nd, 1980 for partner in Heath & Company. Phone Bob Heath for interview, 386-1336.

CONVEYANCING SECRetary wanted with experience in corporate practice and general

23 SKILLED TRADES

OCCUPATIONAL THERAPIST
PHYSIO THERAPIST
OR COMBINED—GRADE II
The successfull applicant will work as a staff therapist on a 75 bed extended care ward and in co-operation with the head nurse, will, establish and maintain residents therapeutic in-hospital, psycho-social activities and programs, assess and implement appropriate ADL therapy. The therapist works with 2 aides who function under their direction.

Salary and benefits per HSA contract. Hours of work 37.5, Mon-Fri.

Apply to:
Director of Personnel
Gorge Road Hospital
63 Gorge Road East
Victoria, B.C.
V9A1L2

Required
Immediately
QUALIFIED
MILLWRIGHTS
AND WELDERS
I.W.A. Union Rates. Contact Jim Paul at (604) 980-5041 or write:
1367 Crown St.
North Vancouver, B.C.
V7J 1G4

MEDICAL SOCIAL WORKER
Required September 1st, for an extended care hospital. Responsibility includes working with patients, families and interdisciplinary team.

Minimum qualification B.S.W.

Salary and benefits per H.S.A. agreement.

Interested qualified applicants apply to:
Personnel Office
Gorge Rd. Hospital
63 Gorge Rd. East
Victora, B.C. V9A 1L2

EXPERIENCED TANDEM gravel truck drivers, must have Class 3 license with air.
Experienced diesel mechanic to service and maintain all trucks, should be able to work with minimum supervision. Circle 6 Trucking Ltd, 2720 Turner Street at David, 386-1421, Monday to Friday, 8am-5pm.

JOURNEYMAN CARPENTERS
North Island. Permanent or summer work only. By contract or hourly rate.
112-956-3562, 8am-5pm.

OPERATING MILLWRIGHT WANTED
Cedar mill, located at Barriere, B.C. 40 miles north of Kamloops, requires an experienced millwright with welding ability. Call collect to 672-9435 or 672-9727

APPLIANCE TECHNICIAN with refrigeration experience. We have full medical and dental benefits. Apply at Regional Appliances, 464 Burnside East, 386-3117

JOURNEYMAN OFFSET pressman, experienced in operating large and small presses. Work references required. Reply Victoria Press Box 238.

UPHOLSTERER WITH MINIMUM of 5 years experience. Wage negotiable. Full-time position. Phone for appointment, 383-7621.

CABINET MAKERS
Two Years Experience
652-3211

EXPERIENCED SHINGLERS, preferably with own transportation and tools. 382-2331.

STONEMASON WANTED. Will trade car or truck for work. 478-7296.

CERTIFICATED MATES engineers. Survey ship, Florida east coast, 2 months. 656-3322.

24 SALES PERSONS AND AGENTS

BLOCK BROS.
"THE BESTSELLERS"
REAL ESTATE
CAREER
TRAINING
PRODUCES
SUCCESS
Block Bros. will train you in sound proven methods enabling you to quickly reach your desired level of success. Successful progressive salespeople

ARE NOT BORN, THEY ARE TRAINED

Call today, interviews by appointment only. (Held strictly confidential.)

CALL
"THE BESTSELLERS"
Sidney-Colwood 478-5561
Bill Wonnacott
Douglas St. 386-3231
Bob Hahn
Shelbourne 477-1841
Bob Cullum
Bernie Wilkinson

LICENSED
REAL ESTATE
SALESPEOPLE
WANTED
Modern office with good parking, needs more PROFESSIONAL SALESPEOPLE, excellent COMMISSION SPLIT, some financing available to assist in our many varied company listings. For further details call in confidence to Ken Porter, 388-7868, or drop in to 23 Burnside Rd. W.

DUNSMUIR
PROPERTIES
LTD.

REALTORS
National Trust has an opening in their convenient spacious ground level, Douglas St. office for an active salesperson. We offer a generous escalating commission split. Medical, Dental, Mortgage, Relocation, Referral and Sales Aid Benefits second to none in the industry. For an interview call STAN JAMES 382-8101 or res. 592-3740 or drop in at 3440-A Douglas Street.
National Trust (Douglas)

CASTLE
PROPERTIES
Has an opening for one or two active realtors. We offer semi private offices, many fringe benefits, and a top commission split. For more information and confidential interview, call FREDDY STARKE at 386-6164 or 595-1175.

$400 PER WEEK
If you can get by on $400 per week while training for 6-8 weeks, then we have an opening for you.
Past Direct Sales
A Must
For further details, call 381-1233, between 9AM and 12 NOON.

EXPERIENCED CLOSERS needed for a fast growing reputable home improvement company. Must have aluminum or vinyl experience. Call 381-1233 or appointment.

24 SALES PERSONS AND AGENTS

ADVERTISING SPACE SALE Rep. required locally to represent a national company/the Leader in its field. Excellent career opportunity for the success oriented individual with a background in advertising or direct sales. Liberal commissions, life, medical and dental group ins. plus full training and backup. Victoria Press Box 261.

LONG ESTABLISHED LOCAL company requires salesperson for Victoria area to call on industrial and institutional accounts. This is an interesting and challenging position for a person possessing both the ability and desire for top performance. Please reply to Victoria Press Box 295 with resume and references.

SALESMAN
Nanaimo's leading furniture and appliance store offers a challenging opportunity for an experienced salesman. Earning potential between $25,000 and $30,000 per annum. Send own handwritten resume to Victoria Press Box 236.

WE OFFER A CHALLENGING and rewarding sales career to a self starter with a car and who is willing to work 6-8 hours each day. $1000 per month salary to start. No investment necessary. For further information write Victoria Press Box 280.

REALTORS
80/20 SPLIT
3 Realtors required residential sales area.
Victor M. Smith Realty Inc.
384-1424 388-5464 Pager 610

START NOW, LOCAL AMWAY Distributor offers opportunity for good earnings. You pick the hours, we train. For interview call 479-0453 5:30-7pm Mon-Fri.

$1000 PER MONTH TO TRAIN with Canada's largest life insurance company. Please call 382-3145 (business hours).

TELEPHONE SOLICITORS wanted. 384-7024.

25 TEACHERS

School District 85
VANCOUVER ISLAND NORTH
PRIMARY TEACHER
Alert Bay
Open Area
Kindergarden—4
Family Grouping/Intergated Day

Strength in language arts and/or math required.
Necessary to work with team of 5 teachers.

Please send information on background, training and references to:
District Superintendent of Schools, Box 90, Port Hardy, B.C. V0N 2P0.
Applications close: July 4th, 1980.

LAKE COWICHAN CO-OP Play School Association, VICPA member, requires licenced preschool supervisor, 2½ days a week for the 1980-81 school year. Applications close July 21st. Reply Box 1212, Lake Cowichan, B.C., V0R2G0

GULF ISLANDS
Challenging position for primary teacher in new parent initiated independent school. Salary negotiable. Reply to Pices, General Delivery, Pender Island, B.C. V0N 2M0.

26 PART-TIME or TEMPORARY HELP

TIRED OF SITTING AT HOME?
A permanent part-time position is available at a local hospital renting televisions to patients, afternoon hours, Sundays and occasional weekdays. This is a chance for you to meet people and earn money at the same time. Your earnings will be based on a percentage of sales. Applicants must be in good health and bondable. Please phone Diane at 479-9260, between 9 am and 11 am, Tuesday and Wednesday only.

ADULTS
SENIOR STUDENTS
Temporary morning newspaper delivery and collection people are required in all areas. This would ideally suit an early riser. Payment would be weekly and range $30 to $100 depending on duties assigned.
Call MR. FAERBER at 383-4111 CIRCULATION DEPT. to arrange for an interview.

★★AVON★★
TWO INCOMES ARE BETTER THAN ONE. Earn a second income. Sell Avon, Canada's most popular line of cosmetics, fragrance and jewelry. Call 384-7345.

WEEKEND
JANITOR
REQUIRED
2 days per week. 598-4321.

WANTED PART TIME SUPERvisor for local gift shop, nights and weekends. Must be experienced, references required, $3.75 per hour. Reply Victoria Press 232.

RESPONSIBLE ADULT wanted to babysit all statutory holidays 7:45 am.-4:30 pm. 2½ year old girl at your home Carey Road area 381-1270.

MATURE COUPLE REquired to manage and care for dog and cat boarding kennel 2 weeks in July. Write Victoria Press Box 283.

WANTED MATURE HAIRdresser that would work once in awhile with retired Clientele. Phone 388-5310 after 5pm.

WANTED: MATURE LOVING babysitter, two early evenings, two late evenings per week. Majestic Drive area. Call 477-7951.

PART TIME BARBER WANTed, Colwood Plaza Barber Shop. 478-6823

KITCHEN HELP WITH SOME cooking experience for large group home. 384-0231.

28 EMPLOYMENT SERVICE

PROFESSIONAL RESUMES
Realistic prices.
Personal, individual attention
384-4428

RESUMES THAT GET JOBS.
Professionally prepared.
Personal, confidential service.
385-6145.

30 SITUATIONS WANTED

PHARMACIST AVAILABLE part-time, full-time or holiday relief in Victoria/Vancouver Island area. Immediately. Pesticide licence. W. Creighton: 598-7576.

TRY THE OLD-CANADIAN from $6. Cleanups, cartage, handyman, grass. Tree troubles big or small. Hand of experience, heart of a lamb. Lorne Elves, 592-0129, 385-4109.

SUPPORT GORGE ROYALS Juvenile Soccer Club. Willing to do yardwork, lawns, painting, gutters, etc. Proceeds towards club tour, 9-1, 383-5795, 2-8pm 385-2815.

SPECIALIZING IN HOUSE cleaning, floors, walls, ceiling, upholstery, carpets. Steamatic cleaning, guaranteed jobs. Hour or contractor. Aheer, 386-0846.

CLASS 3 LICENCE WITH AIR. No experience, wants work. 383-8079 after 6pm

30 SITUATIONS WANTED

WORK WANTED FISHING prawns or crabs. Previous experience fishing prawns. Available immediately. Phone Mark, collect, 112-282-3460.

ENGLISH HONOURS AND Math Honours student seeks employment. Precision writing and analysis guaranteed. Phone Jim Andrews at 478-7727 or 478-6279

RESPONSIBLE, HARD WORKing woman, previous restaurant owner, seeks management position. 386-4362.

MAN WITH TRUCK WILL DO cleanup, hauling, chainsaw work, etc. Reasonable. Tony 474-1014.

SEMI RETIRED SEAMAN, shipwright, exp. in sail, oil barge man, marine sales, security, part time OK. 592-8050

FULL ACCOUNTING DUTIES, manager ability. Reliable reasonable—rates, have office. 598-0772.

CASHIER, MALE, 33, 12 YEARS retail experience, need permanent full time or part time. Night shift acceptable. 385-2658.

REGISTERED PSYCHIATRIC nurse, many years experience, would like to special. Call 381-2279.

HANDYMEN FOR HIRE. Home repairs, painting, clean up. Low rates. 479-5189 Al, 386-3982 Roy.

WILL HOUSESIT PETS, GARden, no lawn cutting, July, half of August. 642-4283

HARDWORKING CLEANING lady wants residential homes while you are at work. 383-2218.

RENT—A—KID
Help with odd jobs, 387-5506

TALL GRASS CUT, BACK yards and vacant lots, 477-1746.

33 BANDS, MUSICIANS AND ORCHESTRAS

LEGACY RECORDING STUdio. Top quality demos and record production. 386-5501.

WANTED: BASS PLAYER, 16-19 years old. Call Don at 595-6259

34 PRE-RECORDED MUSIC

PAPA BEAR
PRODUCTIONS 385-2832
—LIVE or RECORD MUSIC
—CATERING SERVICES
—BARTENDER SERVICES

ASHLEY SOUND, EXCELlent sound system, fantastic light show, music system for all tastes, special wedding package $100. Please call 383-6866 after 5pm.

SPINKY'S
Priced to Fit Your Budget.
BAR SERVICE available.
656-1652

CANNED MUSIC FOR RECEPtions, parties, etc. Very reasonable rates. After 6pm. 386-5537.

CJR CANNED MUSIC.
598-4717.

MUSIC MAN CANNED MUSIC. Give us a call. 479-8043.

36 BUSINESS SERVICES AND DIRECTORY

Accounting

CHARTERED ACCOUNTANT, available for bookkeeping, write up work, financial statement preparation. From personal residence. Murray Ellis, 385-1011.

Appliance Repairs

LOW RATES
Refrigerators, freezers, ranges, automatic washers, dryers, dishwashers repaired. Phoenix Appliances, 384-0423.

Appraisals

APPRAISALS
Fast Efficient Service
Lynn Holmes F.R.I. R.I. (B.C.)
Landmark Properties Ltd.
386-6762

Babysitting

MOTHER OF 2 YEAR OLD will babysit ages 1-5, my home weekdays, 7-5, Oaklands area, $10 per day includes hot lunch and snacks. 595-7877.

CHILD CARE BY HEALTHconscious woman, no junk food, toilet-trained. My home. 478-8662.

WILL BABYSIT MY HOME, Monday through Friday, school-aged children preferred. 642-4923, after 5.

WILL BABYSIT IN MY QUAdra local home. Monday to Friday days, 3 to 4 year olds. 479-4788.

2 TEENAGE GIRLS WOULD like to babysit, Langford area. 474-2049.

WILL BABYSIT YOUR school age children, Glanford area. 479-8580.

RESPONSIBLE LOVING childcare in my home, Bay-Fernwood area. 595-8094

WILL BABYSIT, MONDAY through Friday days. 383-4258, Laurie.

CHILD CARE SERVICES PROvided, new born to 3 years. Gordon Head area 477-2101.

RESPONSIBLE CHILDCARE, my home, South Oak Bay, Monday-Friday. 598-3534.

URGENTLY NEEDED DAY care, girl 4 years, James Bay 385-9319 5 pm.

BUTTONS & BOWS DAYCARE Center, 312 Benhomer. 478-1314.

DAYCARE MY HOME. MILLstream area. 478-9359.

Bookkeeping

BOOKKEEPING, PAYROLLS, receivables, payables. My home or your office. Pickup and delivery. 479-3316.

Brick Layers

ANY KIND OF BRICK OR block work. Quality workmanship guaranteed. 478-1108 after 5.

Cabinet Making

KITCHEN CABINETS, BATHroom vanities, counter tops, all custom built or refacing old cabinets with new modern designs with low price. For free estimate 477-6954.

Carpenters

R.J. MOORE
CUSTOM BUILDERS LTD.
High quality general contracting, all phases residential, commercial construction. Custom home specialist. 384-8075 pager 1480. 386-9654, 386-8584 6-9 p.m.

FINISHING CARPENTER, cabinet maker. Tired of questionable workmanship? All types of interior finishing guaranteed at competitive rates; contract or hourly. Don Miller, 642-5339

RENOVATING?
Want some ideas! Kitchens, bathrooms and rec rooms my specialty, for a free estimate call Terry, 479-9573.

HAVE TOOLS WILL TRAVEL. Young man 27, experienced in carpentry, masonry, concrete and renovations. Have truck ready to go. Reasonable rates 592-5574.

PERMA CONST. LTD.
FREE ESTIMATES, 384-2323

36 BUSINESS SERVICES AND DIRECTORY

Carpenters

IF YOU ARE TIRED OF mediocre workmanship, call Bob Innes 598-2795 evenings. Small jobs, renovations and repairs.

OAK BAY
Community Carpenter, Designs and construction. Sundecks, additions, cabinets, finishing. Call Terry 595-6046.

COMMERCIAL
Designs-finishing carpentry-cabinet work. Call Terry 595-6046.

CARPENTER, 35 YEARS EXperience, renovations and new construction. Free estimates. After 6pm, 479-9522.

ALL PHASES OF CARPENtry. Prompt efficient service. Free estimates 479-0095 479-7327 after 5 pm.

FINISHING CARPENTRY, basements, sundecks, siding. Free estimates. Reasonable. Terry 652-4572

JAMES BAY CARPENTER: Any style renovations, sundecks, windows, interiors. 381-5926

K&M BUILDING
Building renovations, roofing and drywall. Free estimates. 595-6332, 478-7180.

SUNDECKS
Also other carpentry work. Please ask for Tom. 721-5286

ENGLISH CARPENTER, FAST and efficient. Most reasonable. 658-5505.

FRAMING CREW AVAILable. Call Kase 652-3433.

Carpet Cleaning

REGIONAL CARPET CLEANing, steam cleaning. Living room, dining room, hall, $45. 478-8518

SPECIALIZING IN UPHOLstery, carpet, steamatic cleaning. Guaranteed job, low rates, Aheer, 386-0846

PHIL'S CARPET CLEANING, steam cleaning carpets, chesterfields, chairs. 474-1808.

Carpets and Linoleum

HOURIGANS
CARPETS AND LINOS LTD.
FLOOR COVERING
SPECIALISTS
715 PANDORA AVE. 386-2401

FRED SHORT FLOOR COVERing, expert installation of carpets, linos, tiles, hardwood. Repair work a speciality. For estimates 478-5788, 388-6275 pager 1473.

VICTORIAN, 18 YEARS EXperience, cheap for cash. Small room or whole house. Written guarantee. 384-4252 anytime.

Cement

G AND R CONCRETE FINISHers, all type of concrete work. No job too small. Phone 383-8985 after 4.

FORMS, CEMENT WORK, steps, foundations, sidewalks, etc. Steve Laszlo 479-4756.

CONCRETE WORK. PATIOS, driveways, sidewalks. Free estimates. 381-1361.

Ceramic Tiling

CUSTOM CERAMIC TILING, free estimates. All work guaranteed. 656-5494.

CERAMIC TILING, TOP QUALity work, low reasonable rates. 595-5884.

Chimney Service

BLACKSTACK CHIMNEY Sweep. Insured tradesmen. Brick chimney repairs. Member of Blue Army, B.B.B. 384-7811, 9 a.m.-9 p.m.

ACME HOME IMPROVEments chimneys repointed or repaired, work guaranteed. Call anytime, free estimates, 478-7233.

Cleanup Service

NO CASH NEEDED
Attics, basements, yards. Any kind of junk hauled away. Also buy & sell anything of value. Bob's, 386-2451 or 478-8789

R & B CLEANUP, COMPOSTS, yards, basements, and delivery services. $12 hourly or job rate. 382-4493, 595-3928.

CLEAN-UP YARDS, COMposts and basements, prompt service, reasonable rates, 478-4943.

BEST WAY CLEANUP yards, compost, garage, etc. Free estimate. $12. hourly or job rate. 479-0285.

REASONABLE CLEANUP. Yards, basements, etc. also hauling, free estimates. 479-5823, 656-5671.

CLEANUPS, BASEMENTS, attics, yards, composts, and junk hauling. 658-5406.

HAULING AND CLEANUPS. Basement, yard, compost. Free estimates. Eugene's, 383-3528.

LOOKING FOR A DEAL, OUR ¾ ton truck takes most loads for only $15.50. 478-0025.

CLEANUP MAN AND EMPTY truck looking for work, reasonable. 385-7965.

FATHER AND SON WITH VAN, delivery, cleanups, etc. 386-9500.

WILL PICK UP ANYTHING, big or small. Call Paul, 478-6832.

Contractors

R.J. MOORE
CUSTOM BUILDERS LTD.
High quality general contracting, all phases residential, commercial construction. Custom home specialist. 384-8075 pager 1480. 386-9654, 386-8584 6-9 p.m.

STEVE BUTLER
CONST. LTD.
Commercial-residential, renovations and design. 652-1440, 652-4346 evenings.

WHEATON
CONSTRUCTION LTD.
General Contractors
Building Consultants
385-5702

FARMER
CONSTRUCTION
Design—Renovations
388-5121

WHY MOVE? YOUR HOUSE has great potential. For alterations, renovations and repairs. Guaranteed quality work, low prices. Please call us, Toby 595-6755.

MARVET CONSTRUCTION Ltd. New construction or renovations and alterations, with estimate. Commercial or residential. 479-8061.

T.&C. BUILDERS LTD.
Framing
385-5293 385-8587

QUALITY FRAMING
Free estimates.
656-4861 or 652-2421.

COMPLETE HOME CONSTRUction services. Sidney and North Saanich. Phone 656-3403, 656-0295, 479-8770

FOR YOUR RENOVATION needs call 474-1431 after 5pm. References available.

36 BUSINESS SERVICES AND DIRECTORY

Contractors

RUSSELL'S CONTRACTING You name it, I do it. 381-0169 after 5.

Drafting, Architecture and Blueprints

ARCHITECTURAL, STRUCtural drawings, quantity takeoff and estimates prepared, 19 years experience, hourly-contract. 721-5047.

ARCHITECTURAL DRAFTing. Energy efficient residential planning. Hourly rate, contract, certified. 479-0896

Draperies

HOURIGAN'S
Floor Covering Specialists
CUSTOM
DRAPERIES
—Bedspreads—
PROMPT IN-HOME SERVICE
715 PANDORA AVE. 386-2401

477-1314
Sheer Delight
DRAPERIES LTD.
CEDAR HILL MALL
1551 CEDAR HILL X ROAD
Custom Drapes/Bedspreads

DRAPES, SLIPCOVERS, BEDspreads, camper cushions, boat cushions. Workmanship guaranteed. Reasonable. 385-0846.

Dressmaking

GISELE'S CUSTOM DRESSmaking. Design, alteration, restyling. All work guaranteed. Monday-Friday, 8-5pm. Saturday by appointment. 386-4434

ALTERATIONS, SLACKS, curtains, from $1.50. Make new dresses, $15. 1112 May Street. Fairfield. 385-6548

Drywall

TEXTURED CEILINGS, TAPing, steel framing, painting, boarding, office partitions: 382-4295.

"SPRAYMAN"
Specializing in all types of texture ceilings and walls satisfaction guaranteed. 652-3601.

BOARD, TAPE, TEXTURE. Over the phone estimates. 477-1518 evenings

SPRAY KING IN TOWN, lowest prices. Phone after 5 pm, 652-5752.

Electrical Contractors

ELDRED ELECTRICAL
382-8728
Guaranteed electrical work
Residential & Industrial wiring
24 hours day, 7 days week

RESIDENTIAL WIRING, ADditions, alterations, dryer hookups, etc. Reasonable rates. Free estimates. Brian, 656-6656 or 656-3873.

RG HELLER ELECTRIC Resident, commercial, small industrial. Old home rewiring. Very reasonable rates. 478-4032, if no answer 385-5335.

OLDER HOMES REWIRED— No down pymt. We finance at bank rates with approved credit. EDDY'S ELECTRIC—385-7666

Construction or Service Elect.
Free estimates. Call Henry
384-3323 (24hrs)

SMALLER JOBS, OLD, NEW. Service calls. Most reasonable. 384-6315 evenings.

LICENSED ELECTRICIAN will do new wiring, rewiring, hot water tanks installed. 479-9765.

Excavating

MANSELL BOBCAT SERVICE. Weekend specialists. Call 478-9458, 478-2570, for leveling, backfilling, septic fields, post holes, sand, gravel or topsoil supplied, spread, leveled.

A-1 BOBCAT SERVICES Complete range of Bobcat services including power raking and stone removal. For professional service call Steve Cook, 479-2205.

ROBERTSON'S EXCAVATING Track machine with backhoe. Roads, basements, backfilling. 595-8530.

BOBCAT RENTALS
GWG Rentals Ltd.
652-3908

BRENTWOOD BOBCAT SERvice, backhoe work, sand fills, leveling, etc. 652-3519, 656-7089

Fencing

Phoenix Fencing
We specialize in chain link fencing from yards to tennis courts. For free estimate call 384-2024.

MILLER'S FENCE AND GATE, supply and/or install chain link fences, residential, industrial, tennis courts, dog runs and repairs. Free estimates. 656-7529.

FENCE CITY
All types fencing, chain link, or wood, tennis courts, dog runs, etc. Nothing too big or small. Call 383-3425 for estimate.

ISLAND CHAIN LINK
Fencing in wire or wood
Small jobs a specialty
477-0332.

ROUGH CEDAR, ALL DIMENsions. Hidden Valley Sawmills. Open daily, till noon Sundays. 112-743-2830.

EUROPEAN CRAFTSMAN, all types of fencing and repairs. Guaranteed work. Gordon Head, 721-3759.

Flooring and Sanding

M & M FLOOR
COMPLETE FLOOR CENTRE
Hardwood, Carpets and Linos
532 William St., 384-0343
Nights: Al, 386-3078
Mike, 652-4308

Furniture Refinishing

UNIQUE WAY OF STRIPPING furniture, no chemicals, no dipping, good prices. Also buy and sell. Call Dee, 383-6777, 220 Government.

Gardening

QUALITY LANDSCAPING Ltd. Pruning, gardening, maintenance and cleanup. New lawn preparation, power raking, aerlating, stone work. Monthly rates. Reasonable prices, free estmates. 478-5114, 478-4216.

HARVEY'S GARDEN SERVICE
Experienced Chinese gardner. Garden maintenance. New lawn, garden design, redesigned. 384-8621, 479-7078.

GARDENING, LAWN AND yard maintenance. Tall grass. Good work. Low rates. Andy 592-7381

DUTCH LANDSCAPING LTD Expert service of new lawns. Low maintenance gardens, etc. Free estimates. 478-1023.

ROTOTILLING, NO JOB TOO small, guaranteed work. Free estimates. 652-2984

36 BUSINESS SERVICES AND DIRECTORY

Gardening

DR. BOTANY'S URBAN ECOlogical services specializing in herb gardening and garden maintenance. 382-0175.

ED'S TRACTOR SERVICE. Rotovating, levelling, vegetable gardens and yards. 479-2204. Complete Landscaping 478-1023.

EXPERIENCED GARDENER. Gardening and Maintanence. 384-6672.

DON'S TRACTOR SERVICE. Rotovating & level. 477-3913.

GARDENING AT FAIR PRICE 388-4752.

TALL GRASS CUT, BACK yards and vacant lots, 477-1746.

Glass and Glazing

HAVE YOU GOT YOUR ESTImate? Try ours! Storm windows, residential conversion. Call John, 477-1370 9-4.

SUMMER SPECIAL. STORM sash supply. You install. $3.50 per sq. ft. 656-6656

HARRY, 477-6534
Residential, picture or glass.

Gutters and Downpipes

5" CONTINUOUS GUTTERS, special contractor rates. Old wooden gutters renewed. Irwin Industries, 382-5154. Free est.

Handymen

NEED ANY JOBS DONE
Around the house, garden or office. Bonded, English family man will do cleaning, painting, roofing or any repairs. Reliable worker, call anytime, Steve, 383-2419

WHY MOVE? YOUR HOUSE has great potential. For alterations, renovations and repairs. Guaranteed quality work, low prices. Please call us, Toby 595-6755.

HOMEOWNERS - WE CAN EFficiently and inexpensively do those 100's of jobs you never found time for. Painting, minor repairs, gutter cleaning, etc. 598-4877, 6pm-9pm

NO JOB TOO BIG OR SMALL, we do them all. Call Mark or Dave, 382-0391 or 383-2972 after 5 pm. Satisfaction guaranteed. Free estimates.

STRONG TRUCK, STRONG back, will do anything, moving, cleanup, yard work, etc. Phone Randy 382-1261 382-5460.

Hauling

$11.95 PER HR.
27-year old student with ¾-ton truck will do hauling and moving. 388-7126 before 10am, after 4:30pm

Reliable Hauling
& Carpentry, 383-2510

HAULING: TOP SOIL, SAND, manure, wood, garbage, etc. Eugene 383-3528.

WILL CLEAN AND HAUL, etc. Very reasonable. Tony, 474-1014.

PROMPT CLEAN-UP AND hauling, (¾-ton truck). Reasonable rates. 386-1943 evenings.

Home Improvements

THE BATHTUB DOCTOR
WHY SETTLE FOR LESS? When remodelling your bathroom your choice should be quality, service, a meaningful guarantee, experience - and lots of it, then price! Our in home bathtub resurfacing/chip repair, in over 30 colours, may be a little more expensive...but darn well worth it - Over 25 years experience serving you!
"Often imitated...
Never duplicated"
383-5614

SOMERSBY
WOODWORKERS LTD.
Manufacturers of K.D. lumber and cabinets, introduces its new line of fashion furniture. Introductory offer on 3 piece teak or walnut melamine wall units, $491; coffee tables, $85; end tables, $68.
ALSO — New exclusive line of European Blum cabinet hardware. Come down to the old mill and see us. Weekdays 7:30-5:00. Cr. Hillside and Bridge 388-6645

REGLAZE BATHTUBS ON premises white or coloured, also sinks, stoves and fridges. Porcelin or fiberglass surface also chip repairs. Phone Abbey Refinishing Company. 381-2073.

ASTRO VAC
Built in system. Residential, commercial, industrial, plus systems for pet grooming, barber shops, beauty parlors. Free estimates. 386-6987

Interior Design

FURNISHING YOUR NEW HOME?
or
REMODELLING your PRESENT HOME?
STANDARD Furniture's professional design staff is ready to help. Call 382-5111 for an appointment.

Janitor Service

JANITORIAL SERVICE AND odd jobs. 652-2926

Landscaping

ATTENTION LANDSCAPERS
Professional or amature
No more raking or picking stones. Call A-1 Bobcat Service, 479-2205 for complete pre-seeding preparation.

DUTCH LANDSCAPING LTD. Professional Services in new lawn preparations, designing, layouts, planting, low maintenance gardens. Fully guaranteed. Free estimates. 478-1023.

CREATIVE LANDSCAPING Designing and redesigning. Artistic layouts. Free estimates. Dutch Horticultural background. 477-7882.

PORTUGESE LANDSCAPING. Stone work, rock walls, fireplaces, and landscaping. Free estimates. Reasonable prices. Jose Viveiros 386-6665.

HARVEY'S LANDSCAPING. New lawn, designing, redesigning, all phases, 479-7078, 384-8621.

LANDSCAPING AND STONEwork, retaining walls and facing, good workmanship, 598-2111.

Lawnmower Service

ABC ELECTRIC LTD.
831 YATES ST. 382-7221
Weedeaters and electrical lawnmower repairs. All makes.

Lawn Service

TALL GRASS, LAWN CUTting. Call Grant, 478-2483

Masonry

VIC'S STONE WORK
Any type of stone work. Free estimates. 386-0731.

36 BUSINESS SERVICES AND DIRECTORY

Masonry

ANY TYPE OF MASONRY work, retaining walls, fireplace facing, slate work and brake work. Call anytime 381-1462.

Miscellaneous Service

NOW IN VICTORIA
OVEN-X
Oven Cleaning Service
Reasonable Rates 595-6664

EXCELLENT SHOE REPAIR
Reg. 485 BURNSIDE E. 386-3222

Moving & Storage

DRUM CARTAGE
Truck for every move. Fully insured. Reasonable rates. Free estimates, call 383-9861.

MOVING SOON? CALL 477-0422 for fast free estimate. Flat or hourly rates. Pensioner discount. Evergreen Transfer.

M.B.N. CARTAGE
$20 per hour for 2 men and 3 ton truck, with 20' box. Insured. 595-3226

C & M CARTAGE. BEST rates. Experienced movers. 595-4376, 9-4pm weekdays or 656-3651.

LOW, LOW RATES
Houses, apartments. Available immediately. 385-2151 before 10am, after 5pm.

MOVES AND DELIVERIES. Experienced, efficient, insured. Eugene's, 383-3528.

THE SMOOTHER MOVER still has end of month bookings available. 478-5156.

ACCEL MOVES FOR LESS.
381-2059, 382-9660.

Painters and Decorators

PAINTING AND DECORATing, interior and exterior, paper hanging a speciality, 30 years experience. All work guaranteed. Immediate service on small jobs. 479-9401 after 5 pm.

EXPERIENCED PAINTER, interior and exterior, have the best of equipment including spray gun, also do gutters and downpipes. For free estimates call 383-9730.

GARRETT PAINTING, PAperhanging, interior and exterior, fast and friendly service. For free estimate please call Charles Garrett 478-0992.

EXPERIENCED PAINTER, interior and exterior. Small repairs if necessary. Reasonable rates, references available. Free estimates. 479-2210

IF QUALITY AS WELL AS price is important call Specialty Painting. Solid references. 595-4424

INTERIOR/EXTERIOR painting. Reasonable rates. Free estimates. References. Ian Downie, 479-0146.

EXPERT PAINTING DONE BY full time professionals. Work guaranteed, free estimates. 386-0508, 384-4201

TWO EXPERIENCED HOUSE painters, interior, exterior, very inexpensive, call after 5pm, 385-3888.

PAINTING INCREASES THE value. Be reasonable. Exterior - interior. Give it a chance. 385-1470

OLD AGE PENSIONERS PREferred. Residential painting. Yellow pages or Garth Glover Painting, 385-6422.

OLD COUNTRY PAINTER. Own equipment. $8 an hour. Call Scotty, 595-7286

JOURNEYMAN PAINTER, has own equipment, will work by hour or contract. 478-3167.

PAINTING, INSIDE AND OUT. Free estimates, low rates, 477-0876.

ARTS PAINTING AND DEcorating. Experienced and reasonable. 386-9500.

EXPERIENCED PAINTER will do interior and exterior, small plaster repairs. 592-7137.

INTERIOR, EXTERIOR, EXperienced painter, free estimates, call Jacob 385-7783.

PAINTING, NO JOB TOO small, interior and exterior. Contact Steve 382-6566.

PAINTERS NEED WORK, free estimates. And plastering. After 6, 595-6356.

ENGLISH PAPER HANGER, any material hung. Most reasonable. 658-5505.

MERINO PAINTING AND Decorating. Professional workmanship guaranteed. 384-6104

Plasterers

LET TONY DO IT. FRIEDRICH plastering and stucco. Patching specialists, older home stuccoed, pebble dash, resurfaced. Styro stucco. Guaranteed clean quality work. 656-2064.

PLASTERING AND STUCCOing, also small jobs in patching and lathing. Ask for Jim. Evening calls welcome. 478-1118, Jimy's Plastering & Stucco.

STUCCO
New and older homes stuccoed. Quality work. Brook Plastering, 478-8775

STAN OLSON
383-0897

COLEMAN PLASTERING Quality lath and stucco. 478-9976.

STUCCO WIRE AND STUCCO, new and renovations, competitive rates. 652-9029

PLASTERING, STUCCO, REpairs, reasonable, 479-4779.

Plumbing and Heating

RENOVATING? ALTERAtions and/or installations with all work guaranteed at reasonable rates. Call Doug at 384-1566. Free estimates.

NEW FIRM
Renovations, new construction, discounts. Law and Son Plumbing Service Ltd. 658-8112. After hours 658-8163

LOW COST PLUMBING REpairs, excellent workmanship. Days: 383-0149; evenings and weekends: 386-6553.

DAVIDS PLUMBING
Hot water tanks, plumbing repairs, drain cleaning. 386-8881.

D & S PLUMBING SERVICE, alterations and repairs. Reasonable. 478-0965.

REPAIRS AND RENOVAtions, 20 years experience. Low rates. 24 hour service. 652-5813.

REASONABLE RATE PLUMBer, 24 hour service. Free estimates, 477-5742.

JIM MCGREGOR REPAIRS. 384-5320, 385-9239

Printing & Typesetting

ATS Typesetting Services
Quality typesetting and paste-up service. Fast turn around at competitive prices.
812 Cormorant St. 385-2076

Refrigeration and Air Conditioning

BURNETT REFRIGERATION. Fridges and freezers serviced in your home. 382-4134 (24 hrs)

WHITE'S REFRIGERATION. Prompt efficient service in your home. 381-2653 (24 hrs.)

36 BUSINESS SERVICES AND DIRECTORY

Repair Service

LIGHT AUTOMOTIVE REpair at your home, very inexpensive. Call after 5pm. 385-3888.

Roofing

ASPHALT SHINGLES, ROOFing and re-roofing. Reasonable rates. Free estimates. 386-9891, 656-2492.

ACME HOME IMPROVEments, "all types" roofing and repair, work guaranteed, free estimates. 478-7233.

ALL TYPES OF ROOFING AND repairs. Call Blue Diamond Roofing, 595-7722 or after 10 pm, 595-4219.

PARKER JOHNSTON LTD.
1855 BLANSHARD. 382-9181
"Roofing Victoria Since 1935"

TAR AND GRAVEL ROOFING and re-roofing. Phone Central Sheet Metal, 478-1814.

INEXPENSIVE RE-ROOFING, materials plus labour, period. Call Ken, 388-7391.

ROOFING, YOU NAME IT WE do it. 388-6275 pager 1717 or 388-9220.

SUNDOWN ROOFING SPECIAlizing in duroid shingles, cedar shakes, tar and gravel. 383-8972.

CEDAR SHAKES AND CEDAR shingle roofing. Free estimates. 656-5353 between 5-7pm

Saw Sharpening

386-1122
CANDU
SERVICE CENTRE
2825 Bridge St.
INSTANT SAW EXCHANGE

Secretarial Services and Word Processing

TYPING AT MY HOME, BUSIness letters, financial statements, forms, essays etc. Call Linda 592-5505

CALL THE PROFESSIONALS at Effective Information Processing Ltd. 383-5252

Sundecks

****1200****
Vinyl sundeck floor covering for new and old decks. Free estimates. 478-0641.

Tailors

LEATHERWEAR ALTERAtions, repairs, remodelling, cleaning and dyeing. Elley's Leather Fashions. 738 Johnston, 383-7834

BRITISH CUSTOM TAILORS Closed for July. Back Aug. 5 with our annual Aug. sale.
1311 BLANSHARD 383-2632

OAK BAY TAILORS
Custom tailoring, alterations, ladies and mens. Leather alterations. 1826 Oak Bay, 598-4131.

SHIRTS AND BLOUSES TAIlored to measure also alterations for same. 598-9857.

Tree Service

WALKERS TREE SERVICE
Topping & falling, insured.
478-9346.

OLYMPIC TREE SERVICE Falling, topping, dangerous tree removal. Insured. 478-2850.

KEN'S TREE SERVICE. Fully insured. Personalized service. After 5 384-5540.

Upholstery

GREGG FURNITURE
Est. 1959. Guaranteed work, free estimates. Competitive prices on new furniture or reupholstery. 1000's of fabrics, fabric remnants small or large yardage at greatly reduced prices.
388-7365 2300 DOUGLAS

ACE UPHOLSTERY
381-1321
Quality workmanship. European craftsman. Free estimates.

UPHOLSTERY FABRICS
MORGAN'S FABRICS
2070 Cadboro Bay Road.
598-4011

SEMI-RETIRED UPHOLsterer recovers your chair, $75 with your material. Chester

42 EDUCATION

TUTORING— PROFESSIONAL help by experienced teacher. French, math, new and old methods. 598-2331.

CHILDREN'S AND ADULT Art July 2. Oils; sketching, acrylics, airbrush, carving, and print making. 385-5525, 386-2613.

SESSIONS IN CONVERSATIONAL French, smaller groups, mornings or evenings. 595-1858.

INTRODUCTION TO WORD processing. Learn to use IBM Mag Card II. 384-1227.

TUTORING-PROFESSIONAL help in Spanish. Call 386-6391.

60 FUEL

SPLIT ALDER AND FIR DELIVERED. $70 cord. 642-4096, 642-3829 anytime.

ALDER WOOD, SPLIT, DELIVERED, $45 pickup load, $70 cord. 478-4815.

FIREWOOD, ALDER AND FIR, split and delivered, $65 per cord. 642-4675, 642-5194.

PRESTO LOGS
BEAT THE WINTER SHORTAGE, BUY NOW. 383-3528.

CUT YOUR FIREWOOD NEARby, before gasoline increases, low prices, 658-5795.

PRESTO LOG SPECIAL. 240 for $59.95 delivered. 386-1760, 479-8877.

WOOD $65 CORD, YOU PICK-up. Fence posts 40¢ foot 478-4167 or 478-4631.

SPLIT ALDER $70 A CORD DELIVERED. 642-3636

DRY FIR FIREWOOD, $80 PER cord. Bob Simpson 478-3051.

SPLIT FIR $45 A LOAD DELIVERED 478-9143.

63 TIMBER

WANTED TIMBER
FELLED, BUCKED or STANDING
Fir, Cedar or Hemlock
Ideal Sawmill Ltd.
385-0441

6 USED FIR 6 X 6 20' LONG $110 478-3952.

65 BUILDING SUPPLIES

HOME LUMBER & Building Supplies
470 Ardersier Rd.
385-8711

PLYWOOD SALE
STANDARD

4x8—5/16 Std fir	$6.25
4x8—3/8 Std fir	$7.50
4x8—1/2 Std fir	$10.25
4x8—5/8 Std fir T&G	$12.50
4x8—3/4 Std	$14.50

	Factory	D: UnS
4x8—1/4	7.50	$5.50
4x8—3/8	9.95	$5.95
4x8—5/8	15.50	$9.95
4x8—3/4	17.50	$13.50

LUMBER SALE
STD. and BTR FIR

2x4—6'	$155
2x4—92 1/4 pet Studs	$255
2x4—8'—14'	$285
2x6—8'—14'	$285
2x8—8'—24'	$310
2x10—8'—24'	$365

Louvered Bifolds
#1 Select Mahogany
c/w hardware
Louver Full Louver

2668	$38	$34
5068	$74	$65

Duroid Shingles
210 wt. No. 1 Asphalt self seal. All colours in stock, per bundle. $9.95

INSULATION
FIBREGLASS
PRICE PER 1,000 sq.ft.

R12—4"	$165
R20—6"	$265
R28—8"	$375

GYPROC
Price per 1,000 Sq. Ft.

1/2" GYPROC	$135
5/8" FIRESTOP	$180
STUCCO WIRE	$30
PERMAX	$6.60

Deliveries made anywhere on Vancouver Island and Gulf Islands. Before you buy compare our prices. For quality, service and guaranteed savings, phone:

386-3374, 385-8711

JUBILEE BUILDING SUPPLIES Ltd.

Thinking of REMODELLING Your Kitchen?
Give Us A Call
We Will Come To Your Home And Design The Kitchen You Want
Free Estimate
No Obligation
ALSO: NEW SATURDAY STORE HOURS 8:00 A.M.-5:00 P.M.
6772 Kirkpatrick 652-9141
OFF KEATING X ROAD

CONCRETE
Forms For Rent
Quick strip forms are easy to erect. Fast to strip. No wasted lumber. Save time and money.. Fast Service-Free Estimates
Concrete Line Pump for rent
Best Rates In Town
Western Form Rentals Ltd.
773 Cordova Bay Rd.
658-5122
Nights 658-8018 474-1727

CanWest
building materials
3005 JACKLIN RD.

2x4—ECON	$99/M
1x8—ECON shiplap	$120/M
3/8" K3 BOARD	per sheet $5.50
4" CERAMIC TILE	85¢ a sq. ft.
1/4" ASPENITE	per sheet $5.95
4x8-1/2" Drywall	per sheet $4.19

OPEN MON.-SAT.
478-5509

ALUMINUM WINDOWS
Discounted prices for odd sizes. Also, thermal conversions, patio doors, screens, aluminum siding and gutters.
Alcan Building Products, 6680 Mirah Rd (off Keating X Rd.) 652-3901

65 BUILDING SUPPLIES

NORSECRAFT HARDWOOD Industries Ltd.
383-4233
NOW IN STOCK
Teak - Asia
ALSO: Open Saturday All Day
531 David St. 383-4233

MONEY-SAVING GARAGE SPECIALS
Complete package including locking steel overhead door, all roofing materials, opening casement window, entrance door, chalet siding, all nails and necessary hardware.
12' x 20' $1,195
14' x 22' $1,395
SAANICH LUMBER
1496 ADMIRALS RD.
385-2486

CHEAP
Short cedar lumber approx. 600/M bundle lots, $50 per. Discount for 2 or more bundles. Other lengths and dimensions available. Dalziel, Box 2800, Bridge St. Mon-Fri. 384-1422

SS LUMBER, 6535 FORD RD., Duncan (opposite Forest Museum) up Drinkwater Rd. Second road on right. Special. 7/8x12 cedar bevel siding, $325 B.M (kiln dried). 112-746-5041

SLUGGETT & BROWN JOINERY
Wood Windows, Doors, Frames
526 DISCOVERY ST. 382-3011

BUDGET HARDWOODS LTD. lowest prices in town on top grade Kiln dried hardwoods Saturdays 9-5, Mon-Wed 4-5, 415 B Hillside Ave. 386-3334.

TOOLS 'N SPACE
Woodworking books & plans.
338 Catherine St. 383-9600.

ROUGH CEDAR, ALL DIMENsions. Hidden Valley Sawmills. Open daily till noon Sundays. 112-743-2830.

18 INCH BARN SHAKES, 3/4 inch thick, 22 squares. 18 inch Gilleton shake machine with trimmer saw. 477-2072.

18" HANDSPLIT BARN shakes, top quality, good supply. $52. Del. available. 652-4368.

TOP QUALITY
Cedar fencing. Open weekends. 642-5972.

ITALIAN TILE AT DIRECT IMport price, a genuine saving. 386-2812.

DRY CEDAR PLANKS, 1X12. 382-3012

CEDAR FENCE POSTS, SPLIT or round. 652-4870.

4 USED FIR TIMBERS, 6"X8"X34'. 656-5276.

18" BARN SHAKES FOR SALE. 382-9181, evenings 477-5655.

70 MUSICAL INSTRUMENTS

STUFF 'n PRICES

FENDER

CHAMP amp	$150
65 PRINCETON reverb	$335
BASSMAN 50 w/master	$400
DELUXE Reverb, modif.	$375
64 DELUXE mint	$450
BASSMAN w/2-15 cab.	$465
75 PRECISION	$500

ODYSSEY

HAWK Bass	$475
HAWK Guitar	$500
HAWK Sunburst guit.	$650
ASH Bass/Bartolinis	$895

TRAYNOR

MONOBLOCK II 300W	$700
CERWIN-VEGA 2-15 cab	$600
TS 100 2-12 combo	$625
TS 50 B head	$275
TS 75 w/e.g.	$695
2 way X-over	$150
3 way X-over	$175
YM 4 monitor	$175

PLUS
MUSICMAN, IBANEZ, SOUNDCREW, JBL, ALTEC, ELECTROVOICE, MORLEY, SUNN, PEAVEY, YAMAHA and more at
McMusic
COLWOOD
2244 Sooke Road 478-4622

OLD IS BEST

1952 Telecaster	$2000
1968 Strat	$ 850
1958 Princeton	$ 350
1961 Pro	$ 500
1965 Deluxe	$ 500
1973 Les Paul	$ 650
1977 Strat	$ 700

Lots more great used equipment, and the best repair and customizing work on Vancouver Island. We will also build FENDER-type guitars to your specs.
THE GUITAR SHOP
Soft Sounds Music
535 YATES 381-5814

BERNIE PORTER MUSIC IS NOW THE HOME OF THE FAMOUS KIMBALL LINE OF ORGANS STARTING AS LOW AS $1695...INCLUDING EZ PLAY FEATURES FOR THE BUDGET MINDED ENTHUSIAST. CALL IN AND SEE THESE NEW INSTRUMENTS.
BERNIE PORTER MUSIC
725 CALEDONIA 382-9542
PARK FREE

SPECIAL! CONN "CAPRICE" ORGAN WITH CHIMES, LESLIE SPEAKER, SUSTAIN, RHYTHM AND MUCH MORE. LIKE NEW CONDITION. REDUCED TO $2500.
BERNIE PORTER MUSIC
725 CALEDONIA 382-9542
PARK FREE

FOR THE PERSON WHO WANTS A BASIC ORGAN WITHOUT GIMMICKS, WE HAVE GOOD USED UNITS FROM $795. & UP. SAVED DOLLARS MAKES SENSE!!
BERNIE PORTER MUSIC
725 CALEDONIA 382-9542
PARK FREE

QUALITY SERVICE SELECTION
New & Used Instruments
BALDWIN PIANO & ORGAN CENTRE
"Right Across From The Bay"
1736 Douglas 381-0551

PROFESSIONAL BALDWIN Cinema II full console organ complete with Fantomfingers, Real Rhythm, Presets, 32 pedals. New warranty. Trades considered. Reduced by $2500.
BALDWIN PIANO & ORGAN CENTRE
"Right Across From The Bay"
1736 Douglas 381-0551

PEAVY BASS AMPLIFIER, 200 watts, from the '78 400 series, lots of accessories. 2x15" cabinet. Open to offers. 2 Sure microphones, 1-PE 585 high impedance - siler, case, accessories. 1-PE S66 low impedance - gold, case, accessories. $100 both. 385-7738

RENT TO OWN
PIANOS or ORGANS
GLEESON MUSIC CITY
Home of HAMMOND Organ
714 FORT 388-9632

MOVING, MUST SELL HAMmond L-100 organ & Leslie 110 floor speaker, excellent condition. $1900 or reasonable offer. Chris, 383-7837.

PREMIER DRUM SET, 6 ZILDjian cymbals including hi-hat, $750. Leslie and combo pre amp, $375. Fender Rhodes, excellent condition, $950. 598-1520.

ATHENTIC CELTIC bodhrans 28" oak and goat skin; Aztec wooden drums. Classic Wood-works, #10 Fantan Alley, Chinatown 384-3234.

FOUR SOUND SOURCE BASS bins, two with J.B.L., two with Altec. Fender M.A.6 200 watt, 6 channel mixer amp. 595-2567 or 386-0605

COLLECTOR'S ITEM
Ibanez Strat. Sacrifice, $500. After 4:30 595-8717.

SUMMER SALE
On all band instruments. Hall & Fairfield Music, 714 Fort, 385-3307.

NICE TONE, 2 KEYBOARD Thomas organ with additional orchestra bell box, $1250. 656-6525

PA SYSTEM, VT140 4 CHANnel PA head and mixer with 2 Traynor speaker columns. $650 592-5471.

MENDELSSOHN PIANO AND stool, with French Provincial legs. Good condition. $1400 or best offer. 478-2992.

OLDER PIANO, BURLED walnut cabinet, in good condition, $800 or nearest offer. 382-9515.

SMALL WILLIS UPRIGHT piano, nice tone, good condition. Being sold 7pm, Tuesday July 1st at Lunds Auction, 926 Fort St.

MOVING, MUST SELL 1854 Chickering Square Grand Piano, partly refinished. Phone 642-4472. $950 or best offer.

DRUM SET, GOOD CONDITION, pearl Zildgan Ludwig hardware, Premier drums, $450 firm. 477-8387.

WANTED: USED PIANO, willing to pay $500. After 5pm weeknights, anytime weekends, 598-4226.

1979 FENDER PRE-BASS, maple finish, with case, $620. 384-7731.

HIWATT AMP AND MARshall cabinet, perfect condition, $850. 112-748-8261.

HARPSICHORD
Phone 383-5441.
Of. 595-4001 after 6.

USED ORGANS FROM $295. SCOTT PIANO AND ORGAN
1400 Blanshard 386-2434

GIBSON LES PAUL, EXCELlent condition, $595, with case. 658-5862.

GUITAR AMP, YAMAHA, 50 watt, two 10 inch speakers. 479-6917.

OLD VIOLIN, HAND MADE, $450. Call Nanaimo collect, 754-5414.

3/4-SIZE VIOLIN AND CASE, excellent condition, asking $100. 477-4186.

GIBSON SG $350 OR TRADE for bass guitar of equal value, 382-9368 evenings.

YAMAHA SOPRANO SAXOphone, almost new. Make an offer. 595-5134

VITA 7112 CLARINET, PAMUS price $228. PAMUS MUSIC, 1108 Blanshard (at Fort) 386-8475.

OVERSIZED DOUBLE SET OF Ludwig wood drums, excellent for studio or live. 478-5156.

BASS ENCLOSURE
15" Goodman speaker, never used. $250. 384-2207 or 385-1829.

7 PIECE CORONET DRUM set must sell, excellent condition. $350. 479-9868

MANN COPY LES PAUL, black with white trim, case and small amp. Call 592-9270.

BRAND NEW YAMAHA CP20 Electronic Piano, $1350. Please call Danny before 4pm, 477-0951.

CONN ALTO SAX, WITH CASE and accessories. 479-2448.

ELECTRIC GUITAR WITH case and amplifier, 478-3475.

ARTLEY SILVER FLUTE, $325 new, $195. 384-7219 or 595-0910

HEINTZMAN UPRIGHT piano, $1,000 firm. 477-6110.

5-PIECE TOLEDO DRUM SET, $100. Good condition. 652-4065.

SITAR. PERFECT CONDItion. $300. 383-0543.

1959 GIBSON 355, NEW FRETS, orginal P.A.F. pickups 592-6373.

FOR SALE, DULCIMER WITH hardshell case, $200. 477-4228.

MARTIN GUITAR, BEST offer. 386-9101.

71 MUSIC TEACHERS

"Enroll To-Day"
FOR PROFESSIONAL INSTRUCTION
Trumpet - Mandolin
Flute - Clarinet - Banjo
Saxophone - Trombone
BERNIE PORTER MUSIC
725 Caledonia 382-9542
Near The Bay Park Free

PIANO TEACHER NOW TAKing new students of any age. Will teach in your home. 385-0698 before 10am.

PROFESSIONAL PIANO INstruction in your home. Toronto Conservatory Grades I-X. 652-4343

BEGINNER GUITAR LESsons, reasonable. Please phone after 5, 384-0986.

77 MOTORCYCLES

HARLEY DAVIDSON
Our last 1980 LOWRIDER is now in stock . . . as well as the belt-drive Sturgis.
1 ONLY 1980 FLH 80
See us Last . . . Before You Buy
VICTORIA HONDA
2851 Douglas 386-8364
Dealer 5854

HARLEY DAVIDSON!
Sportster Minded?
2 Only 1979 XLS Models
Big Reduction $5,100
Reg. List $5,695
BROOKLANDS MOTORCYCLES
937 Fort 383-5926
Dealer 6121

1978 CX500 HONDA. COMplete with windjammer fairing, quartz headlight, water cooling, shaft drive, and tubless tires. Stored indoors for winter. Excellent condition, 9,000 kilometers. New $3200, asking $2350. 384-5790.

1974 TX500 YAMAHA, WIND screen, good condition, $900. 592-5981

77 MOTORCYCLES

LOOK AT THIS!
ALL 1980 HONDA CUSTOMS
200 c.c. to 900 c.c. IN STOCK NOW
JUNE SPECIAL
1980 HONDA CBX
Reg. $5249
NOW $4799
SPECIAL NEW '79 HONDA 400 CUSTOMS
$2199
Includes freight and prep., carrier and backrest, safety bar.
'79 HONDA BARGAINS

1 only XR250	$1699
1 only CX500 STD.	$2699
2 only CB650 deluxe	$2699

ALL THIS AND MORE at
MULLINS MARINE
925 Yates St. Dealer 5245
382-1928 382-4515

Check These New
YAMAHA DEALS
'79 TRAIL MODELS

1 only MX80	$649
2 only XT500	$2099

'79 ROAD MODELS

1 only XS750 F	$3099

'78 ROAD MODELS

1 only SR500	$1899

The 650 MAXIM 1 Available Now
JUNE SPECIAL
1980 YAMAHA 650 SPECIALS NOW $2899
MAKE YOUR Best Deals Now On 1980 Models ALL AT
MULLINS MARINE
925 Yates St. Dealer 5245
382-1928 382-4515

USED BIKES

ROAD

78 YAM 1100, loaded	$4999
79 YAM 1100 Spec. 258km	$4499
78 HON CX500 many extras	$2999
79 YAM 650 Spec. extras	$2299
79 YAM 650 Special	$2399
79 HON CX500, extras	$2499
77 SUZ GS 750 loaded	$2999
78 YAM SR500	$1699
78 HON CB400A extras	$1699
76 YAM 650	$1399
78 HON CM185	$999
78 HONDA Express	$379

TRAIL

78 YAM TT500 as new	$1599
78 HONDA Z50	$459
77 YAM TY175	$899
76 YAM TY175	$799
74 HONDA MT 125	$699

HARLEY
1980 1400 classic only 3500 Km. Extras. Over $9,000 replacement. Asking $7999

AS-IS SPECIALS
SOME ROUGH . . .
SOME QUITE GOOD

ROAD

77 KAW KZ400	$1099
73 YAM 75 Scooter	$229
76 YAM RD400	$899
73 HONDA CB125	$449
78 HONDA CB125	$599

ALL AT
MULLINS MARINE
925 Yates St. Dealer 5245
382-1928 382-4515

All The HONDA CUSTOMS
Are In Stock from 200cc - 900cc
USED BIKES?
Always a good selection in stock
See us Last... Before You Buy
VICTORIA HONDA
2851 Douglas 386-8364
Dealer 5854

QUICK SALE, 73 HONDA 500 four, new tires, 4 into 1 header, low bars, low miles, $1000 or best offer. 386-5020 or phone 383-4624 after 8pm, Sunday to Thursday. Ask for Dave.

1977 KAWASAKI KZ650, 4-cylinder, double OHC, disc front brakes. Only 15,000 km. Electric start, back rest, screen. Like new; $2000. 658-1057.

76 900 KAWASAKI, MINT shape, too many extras to list. $2600 or trade for best 3/4 ton automatic truck. After 5, 478-3855.

1980 YAMAHA XS 650 SPECial; mags, windscreen, 2750 km, tested to June 20/81. $2300, 28 Lotus St. 383-0318 between 10 am. and 12 noon.

VESPA MOTORSCOOTERS
MOPEDS — 18 MODELS
ISLAND MOTORS, 385-3515
602 Esquimalt Rd. Dealer 5138

78 YAMAHA 750 SPECIAL. Custom seat, chrome back rest, immaculate. $2800 or best offer. 721-3255 Victoria.

1980 MOBYLETTE 50 CC, 2-months old, low mileage, with basket and helmet. $645. 474-1516.

1977 RM100, EXCELLENT CONdition. Never raced. $875. 1974 Honda XR75, good condition, $395. 478-9906

MOPED 78 HONDA IN GOOD condition $400. Call 479-2938.

77 MOTORCYCLES

1973 650 TRIUMPH, 2000 MILES on totally rebuilt engine, must be seen, asking $2500. 656-2448 after 6pm.

FULL FACE HELMET WITH shield in very good condition, Snell approved, size medium. 592-5570.

1979 YAMAHA SR500F, WITH 7000 kms, comes with Shoi fairing, luggage rack. Asking $1850. 383-8709.

BLUE 1978 HONDA 400 TWIN, low mileage. Excellent condition. Crash bar, luggage rack. Windscreen. $1500. 656-6684.

1979 1000 HARLEY DAVIDSON, $3900. 1978 500 single cylinder Yamaha, $1500. Low mileage on both. 383-3128.

500-4 HONDA, LOW MILES, EXcellent shape, $1295 or best offer. 100 cc Minibike, $475 or best offer. 477-5184.

69 SUZUKI T350 TWIN, 6 speed, screen, carrier, original and excellent condition, $650 or offers. 477-0073 after 4pm

IMMACULATE 1976 GL 1000 LTD, new faring, paint, saddlebags, 13,000 miles. $4500 firm. Call between 4-7pm, 382-3653

1979 HONDA 750F SUPER sport, 3900 km, metallic silver. 656-2921 ask for Brian before 5pm. after 5 pm. 656-0208.

1978 HONDA CB550, 10,000 KMS, 2 helmets, dark red, $1900. 385-0532.

BATTERIES, ALL SIZES. Capital Radiators & Batteries, 817 Fisgard Street, 385-0421.

1978 HONDA, CB125S, 2200 KMS, excellent condition. $775. 652-4268.

1973 HONDA 750CC, FARINGS, saddle bags. Must sell. 964 Lockglen Place. 474-2916.

1980 SUPERGLIDE 1200CC $6500 or best offer 477-2336 after 5 pm.

'75 KAWASAKI 400, VERY good condition, $1000 or best offer. 656-3848.

1979 HONDA CM400 T, 1600 KM. very good shape, $1500 firm. Steve 385-5498 anytime.

1979 750 YAMAHA SPECIAL, custom paint, must sell. Offers. 385-2936.

1973 YAMAHA TX500, SADDLE bags and windshield, low mileage. $950. 478-5755.

67 305 YAMAHA, BIG BEAR, $300. 78 Honda 550K, $1600. 382-2691

1974 SUZUKI 550GT, REBUILT, 200 miles on new engine. 477-2485.

1978 185 HONDA TWINSTAR. Low mileage. Excellent condition. $1100. 652-1288.

HONDA 750K, IMMACULATE condition, complete touring package, best offer. 382-9215.

1976 GOLDWING, FULLY loaded. Must be seen to be appreciated. 381-1902.

VETTER-TRIUMPH HURRIcane, mint - 4500 miles $3,500 or best offer 248-2645 Parksville.

1972 HONDA 750-4, $1600 OR best offer. 383-6205 after 5:30, Bill.

1973 HONDA 750, GOOD CONDItion, $1,150. After 4 384-2866, 1462 Dallas Rd.

1978 KAWA KZ 650, 22,000 KILOmeters, good condition, $2,200 or best offer. 385-1291, 388-9212.

1976 KZ750 KAWASAKI, RELIable, light, very good shape, extras. 384-7245.

1973 YAMAHA 500, GOOD CONdition. Low mileage. $1,000. 386-9776.

1978 HONDA 400 TII, ONLY 13,000 KM, very clean, extras, $1100 firm. 383-7480 after 5:30.

1977 650 YAMAHA, FAIRING, oil cooler, excellent shape, $1575. 592-2997.

76 CAN AM TNT 125. NEW chain, etc, street ridden, great shape. 477-1977 nights

77 SUZUKI 185, EXCELLENT road and trail bike, 250 original km. $1,150. 479-9431 or 477-9109.

1972 HONDA 500, 4 CYLINDER, $1050. 2 Bell helmets, $85 each, size 7 1/4, 7 1/2. 384-7219 or 595-0910

HONDA 70, MODEL C70M-1971, only 1700 miles, excellent condition, half price. 386-3896

76, 650 YAMAHA, EXCELLENT condition. $1600. Best offer. 383-8751

1978 BLACK YAMAHA 500cc mag tires, front and back disc brakes. $1400. 383-4074.

1979 YAMAHA 250 IT, EXCELlent condition, well maintained. $1400. 479-0957.

71 TRIUMPH 650. EXCELLENT condition. Must be seen. 656-2735.

1978 HONDA 750F, EXCELlent condition, $2450 or best offer. 592-6085.

73 HONDA 175 ENDURO, NEW tires, city tested, low miles, excellent condition, $625. 478-2144.

IMMACULATE 66 SUZUKI, 150 cc twin, only 3600 miles, 652-3375.

HONDA 812, EXCELLENT condition. Many extras. Moving, must sell. 384-0927, 383-5089

1974 HONDA 125CR MOTORcross dirt bike, excellent condition. 479-3395.

'75 KAWASAKI 900, 7200 MILES, excellent condition, must sell. $2400 OBO. 112-748-0605.

76 400 SUPERSPORT, ACCESSories, good condition, $800. 477-3917.

1978 YAMAHA TY250, EXCELlent shape, many extras. 478-0024

HONDA 100 CC TRAIL BIKE, new tire and performance exhaust, $250. 479-7680.

1979 SUZUKI, EXCELLENT shape, stored inside over winter, 3000 miles. $3700. 383-6172.

1978 YAMAHA IT175, EXCELlent condition. $800 or best offer. 386-6672

78 HARLEY DAVIDSON 250, excellent condition. $950. 598-5204, ask for Mark

1976 HONDA 750, FARING, header, custom feet, asking $1800 595-1505.

1977 HONDA 400 CC SUPERsport, 4 cylinder. Absolutely mint. 4400 miles. $1400. 592-6863

HONDA TRAIL 90, DELUXE, 30 miles, like new, $800. 656-3513.

78 HODAKA 125, DUAL PURpose, like new. 382-9386

TRIUMPH BONNEVILLE 1972, mint. $1700, 381-1014, 382-4384.

79 YAMAHA 250 TY, $1,200. Phone after 5 478-4433.

NEARLY NEW, 78 SR500 YAmaha, 800 km, 479-5297.

77 YAMAHA 100, EXCELLENT shape, low miles. 112-743-2110.

1957 PANHEAD, $4500. PHONE White Rock 536-4635.

1979 KAWASAKI LTD 1000, EXcellent condition, 595-7772.

76 YAMAHA 750 TRIPLE. Offers on $1900. 382-6595.

77 HODAKA ROAD TOAD. 300 miles. Asking $450. 383-4973.

1974 SUZUKI 500, 14,000 MILES, A-1 condition. $790. 477-5108.

NEW 750 HONDA K, MINT. 600 miles, $2800 firm. 474-2664

MUST SELL GETTING MARried. 1976 125 Can-Am 385-5040.

1975 HONDA SUPER SPORT, $750 firm. 384-5659.

1974 YAMAHA GT80 FOR SALE. $115. 382-4805.

72 XL250 HONDA, EXCELlent condition $900 478-4608

73 YAMAHA GT80, $325. Phone 479-6494, Chris

1971 SUZUKI, FOR SALE. Phone 477-8546.

77 MOTORCYCLES

250 KAWASAKI, $795. 383-2125 after 5pm.

CHIAO MOPED. GOOD CONDItion, $400. 386-1597.

78 YAMAHA 175 $1,000 OR BEST offer. 383-6144

MINI BIKE FOR SALE, $125. 384-0790.

MOPED, VELO SOLEX, 1977. Good condition. $270. 595-5571

1973 HONDA CT70. UNUSED. 176 miles. $500. 383-8353.

1980 HONDA 750 CUSTOM. 1000 miles. As new. 478-0024

BULTACO 250, NOT RUNNING. $100. 479-1510

75 YAMAHA 400 ENDURO, EXcellent shape $850 477-8067.

78 BICYCLES

RUSS HAY BICYCLE SHOP
2542 GOVERNMENT ST. 384-4722
1215 ESQUIMALT RD. 388-6712
LARGE SELECTION OF NEW & USED BIKES! TRADES WELCOME

BOYS MUSTANG BIKE, COMpletely reconditioned, new tires and pedals, good starter bike. Asking $45. 592-0832

YOUTH'S BICYCLE, AS NEW, 20" wheels. $45. 656-5692 after 6pm.

GIRL'S 16" BICYCLE FOR sale, good condition, $30. 479-2294

RALEIGH 10 SPEED "SUPER Course" bicycle, like new, $325. 384-5659

SEKINE 21", $175. APOLLO Mark II, 23", $160. 383-2125 after 5pm.

BOYS BICYCLE, 21" FRAME, $120. Boys bicycle, 19" frame, $100. 479-1726.

NEEDED URGENTLY, paper bike, with or without carrier. After 6pm, 656-3130.

MANS 10-SPEED BICYCLE, excellent condition. $100. 384-4392.

MEN'S TEN SPEED. MANY new parts, excellent condition, $100. 595-5282.

SEARS MUSTANG BOY'S bike, good condition $30 385-7366.

25" SEKINE 10-SPEED, EXcellent condition, $150. 477-8483.

10-SPEED AND 5-SPEED bikes for sale. 384-4359.

OLDER 5 SPEED BOYS BIKE. $20. 656-7836

BOY'S BIKE, APPROXImately $60. 642-4923, after 5.

FOR SALE 10-SPEED, $30. 3-speed, $120. 592-9107.

80 BOATS and MARINE

THUNDERBIRD YACHT SALES
WESTPORT MARINA
Next to Swartz Bay Ferry
2075 Tryon Road, Sidney, B.C.
656-5832

1980 BAYLINERS IN STOCK NOW
SPECIAL OF THE WEEK
'78 — 25' BELL BOY C.B., like new, f.w.c., hot water heat, VHF, sounder, full canvas, 185 hrs. $23,900

EXPERIENCED BOATS

78	18 1/2' Starcraft, trlr.	$9,500
73	22' Fiberform	$9950
70	24' San Juan	$9,950
73	22' Fiberform Exp.	$9,900
70	24' Sea Ray	$11,300
75	24' Fiberform Exp.	$11,950
74	24' Bell Boy C.B.	$11,900
75	24' Reinell Exp.	$12,800
55	28' Norcraft	$12,995
60	24' Skagit Exp.	$12,995
75	24' Reinell	$12,500
74	24' Saratoga Exp.	$13,900
74	2550 Saratoga	$13,900
75	24' Reinell Exp.	$13,900
74	25' Saratoga	$14,295
64	27' Chris Connie	$15,900
75	22' Sea Ray Exp.	$14,950
55	26' Chris	$17,300
75	24' Winner f.w.c.	$17,500
78	24' Saratoga f.w.c.	$17,500
73	26' Fiberform C.B.	$18,900
70	26' Telestar C.B.	$19,900
77	26' Reinell C.B.	$21,000
77	26' C.B. Reinell	$22,900
76	26' Campion C.B. twn	$25,500
72	28' Uniflyte Exp.	$29,995
77	28' Carver	$34,900
69	28' Uniflyte Exp.	$35,900
79	28' Carver, new	$38,000
62	36' Richardson	$43,900
73	40' Cruise-a-Home	$53,000
74	40' Tolly Tri	$112,000

CALL RICH or RON
656-5832
OPEN 10 a.m.-7p.m. Closed Tuesday

LAMB BAKE SIZE!
24' COMMAND BRIDGES

Sangster Marlin f.w.c.	$15,900
Sangster Marlin, clean	$15,900
Bell Boy 188 f.w.c.	$15,900
Sea Ray 188 f.w.c.	$16,900

TRAILER PACKS

17' Bayliner	$ 6,950
21' Reinell	$ 9,950
22' Bayliner soft top	$11,750
21' Bell Boy K3	$14,995

DORY

11' Orca	Cheep!

BOATS WITH HOUSE

26' Trojan	$22,500
24' Grew	$24,900

AND . . .

21' Sangster	$7,950
25' Starcraft	$10,900
28' Fiberform C.B.	$28,500
28' Fiberform Exec.	$34,500
28' Luhrs, single	$27,900
32' Apollo dbl. diesel	$75,000
34' Tolly Tri	$87,500
36' Custom Trawler	$98,300
36' Grenfell	$65,000
40' House Cruiser dsl.	$67,500
41' Canoe Cove	$126,500
60' Trawler	$275,000

GEDAR GROVE YACHTS LTD
Located on the Highway Just before Swartz Bay
the Home for ZETA BOATS ORCA DORYS in Victoria
656-2580

ON DISPLAY
38' CHRIS, loaded, immac.
36' VICTORIAN trawler dbl. cabin, brand new, loaded
29' SAILBOAT f.g. custom
28' FAIRLINER, incl. mrge.
27' CHRIS Sportfisher
25' ALBIN very clean
24 1/2' BAYLINER immac.
24' REINELL ht. clean
21' SPEEDBOAT f.g. 350 V8

ARRIVING SOON!
41' VICTORIAN Trwlr Sdn
36' UNIFLITE dbl. cabin

Deep Cove Marina and Yacht Sales Ltd.
109912 Madrona Dr. Sidney
656-2810

LICENCED MECHANIC WILL repair Johnson and Evinrude, from 2-40 HP, 1625 Pear Street, 592-3743.

80 BOATS and MARINE

gp
HOURSTON GLASCRAFT CRUISERS
20' HOURSTON
C/W, H.T., cuddy cabin and bulkhead forward, head, full galley, dual helm seats, wipers, stand up camper, Volvo Penta power, from $16,999
23' HOURSTON
C/W, H.T., cuddy cabin and bulkhead forward, head, full galley, dinette, aft bulkhead, camper canvas over large, deep cockpit. Volvo Penta power from $20,999
26' HOURSTON
Command bridge, 8'9" beam, dual helm stations, duplicated instruments, stand-up, enclosed head, full galley, dinette, aft bulkhead, roomy cockpit under camper canvas. One only at $31,999
Featuring New GLAS PLY BAYLINER HOURSTON GLASCRAFT CANAVENTURE MIRROCRAFT
BMW—Volvo Penta
OMC—Mercruiser
Johnson Outboards
Seagull Outboards
GIBSON
Powercraft Centre Ltd.
730 HILLSIDE AVE.
382-8291

INTRODUCING The All New STRATACRAFT 16' COMET
—50 hp. Mercury el.
—1650 galv. trailer
—full canvas
—battery, box
—ready to go
$6995
with 70 hp. Mercury el.
$7295
14' VENUS
—40 hp. Mercury el.
—1000 lb. galv. trailer
—full canvas
—battery and box
—ready to go
$5295
NOW AT YOUR 1 STOP MARINE CENTRE
Mercury Marine
385-1457 800 Cloverdale

VAN ISLE MARINA
POWER
24' Campion C/B; 24' Fiberform; 26' Winner C/B; 26' Tolly; 26' Fisherman's Delight; 26' Telstar; 26' Trojan; 26' 'Sel Cruiser; 26' Garden; 26' Displ. Cruiser; 27' Fairliner; 28' Executive; 28' Disp. Cruiser; 30' Chriscraft; 30' disp. cruiser; 30' Grenfell; 30' Ex-fish boat; 31' Enno's; 31' Cruise-A-Home; 32' Grenfell; 32' Disp. Cruiser; 32' Spencer; 32' Tollycraft; 34' Diesel Displ.; 34' Trawler; 34' Fairliner; 34' Tolly Tri-Cabin; 36' Chris sdn.; 36' Diesel Classic; 37' Monk; 38' Tolly; 40' Monk; 41' Canoe Cove; 42' C.T. Trawler; 44' McQueen; 44' Garden; 48' Tug; 51' Motor Cruiser; 52' Monk; 65' Ex Dept. Fisheries.
SAIL
20' Sloop; 20' Newport; 22' Sloop; Exceptional 24' Schooner; 24' diesel sloop; 25' C & C; 25' Wood Sloop; 26' Traditional Sloop; 26' Halda; 29' Ranger; 30' Motor Sailer; 34' Cutter; 35' Atkins Sloop; 39' Motor Sailer; 37' Rafiki; 37' F/G Hull and Deck; 40' Islander Motor Sailer; 41' Cutter.
The above is an example of some of the vessels we are seriously offering for sale. For more information please contact JOHN ALLEN at:
VAN ISLE MARINA CO. LTD.
Harbour Road Box 2130
656-1138 Sidney, B.C.

CAPITAL CITY
BOAT BROKERS
386-7555
124 Kingston St. Victoria
SAIL
—New 48' custom built liveaboard SCHOONER. Valid C Lic.; 6 ton hold, Perkins diesel, $165,000, land considered.
—36' COLVIN Ketch — estate sale. Must be seen. $33,900.
—36' COLVIN schooner, as new, in last stages of completion. Try $34,900.
—36' GAFF Cutter, just rebuilt, $33,900.
POWER
—HARMONY II 44' Classic Double Ender, twin diesel, f.w.c, $35,900 or trades.
—30' DISPLACEMENT cruiser, as new, perfect liveaboard for 2, must be seen, $24,900.
386-7555
REFINISH YOUR FIBERglass boat to look like new.
FREE ESTIMATES
Philbrooks Shipyard Ltd

80 BOATS and MARINE

ONE PLESSEY RADAR model MR17 as is. One heavy duty steel stern roller with pin rollers. One small steel net drum with drive and mount. One steel net drum with drive. 656-3585

16' K AND C FIBERGLASS, mint condition. 33 Evinrude plus 12 trolling motor. Enclosed camper top. Includes heavy duty Explorer trailer. Must be seen, $3200. 656-6228.

28' CHRIS CRAFT, DOUBLE plank mahogany hull, low hours on rebuilt power, new canvas, sleeps 5, head and galley, dinghy. $13,500 or best offer. 656-5477.

38' MARINER, 1969, FLYING bridge, twin power, generator, radar sounder, and much more. Replacement value $110,000, asking price $68,500. Boat house kept. 112-743-2069.

"NELSON" WHITE FIBERglass clinker-built dinghy. Very little used by one owner, 11' with 3¼' beam. Can be viewed at owner's dock on Turgoose Point. Asking $550. Phone 652-3815

23' CEDAR PLANK CABIN cruiser. Grey marine power. 7 knots at 1 g.p.h. Galley, head, CB, dinghy, recent survey, trolling motor, plus many items. $5500 or best offer. 112-246-4075.

21' CAMPION COMMAND Bridge Cruiser, 190 OMC Inboard/ outboard. 1976 Skeena model. Must sell this weekend. Phone 112-743-2219 with your offer.

SEAGULL, CHRYSLER, BRIGGS PARTS
Repairs up to 25 HP
D&R MOWERS
615 Chatham 384-5551

20 HORSEPOWER CHRYSLER Viking, runs well, good bottom end, $100 or nearest offer, or trade-in for 35 horsepower any make. 658-8129.

VANGUARD SKI-BEE. 65 merc. and trailer, O'Brien's skils and accessories, excellent condition $2,800. Phone 595-4434 or 652-1682 Jerry.

MANY GOOD, CLEAN ALLglass I.O. powercruisers. 19-25 ft. from $6750. At our docks, take your pick. Victoria Boat Mart, 453 Head St., 383-3324.

14' FIBERGLASS PETERborough, 40 horsepower Johnson electric start, trailer, motor needs work. $1,200 firm. 478-4248.

6 MAN RFD LIFERAFT IN-Valice, $1300. Sevylor inflateable dingy, $150 and four paddles $5 each. Fisherman's anchor, $10.00. 598-5814.

SAILBOAT CHARTER. C AND C 35 Bareboat to qualified skippered from Heriot Bay, in Quadra Island. Avaialbe July 6 - 19. 112-339-4216.

CALGLASS 22 FEET, MERcruiser 165, trim tabs, sounder, CB radio, galley, head, dinghy, anchor pack, full canvas. 656-4267.

26' CAMPION, 192 HOURS ON boat and motor, inboard/outboard, stove with oven, head, command bridge. Price to sell, $19,995. 478-0003.

"A" LICENCE, 36'7" DOUBLE ender wooden troller diesel, good condition, fishing out of Ucluelet. For further information, phone 112-749-3652

19' GLASPLY HARDTOP, 140 inboard outboard Mercruiser, low hours, trailer. Will consider 14' to 16' boat part trade. 598-3806

21' REINELL, 165 OMC COMpletely rebuilt leg, head, galley, stainless steel anchor, dual batteries, $8500 or best offer. Call Murray, 388-5632.

REDUCED FROM $14,900 TO $12,900 for quick sale. 23' Glasply sedan cruiser, 165 Merc cruiser I/O, FWC, fully equipped. 178-7686

1966 33 HP EVINRUDE MOTOR, used in 67 and 68 only, never in salt water, like new, long shaft kit as well, asking $650 or offers. 479-5989.

1979 35 HORSE POWER Evinrude electric start outboard. Only 20 hours used. Remote controls and cables. Offers. 652-1201.

27' DOUBLE ENDER, DISplacement hull, copper fastened, solid and in excellent condition, with new cabin. No motor. Offers to $8300. 642-5628.

14' FIBERGLASS BOAT AND trailer with 1974 9.9 Johnson motor, with tank, lines and rod holders. All as new. $1500. 474-1311.

61 FT. SEINE BOAT WITH C lic. All seine gear. Some Hal. gear. Needs "A" lic. or "L" lic. 624-5354.

ZODIAC MARK II INFLATAble, 25 Evinrude, wheels, trailer. Excellent condition. 112-743-2610 (Mill Bay).

TWO 12 TON HERRING skiffs, $7500 each. Two 35hp Johnson motors, 15 hours each, $1100 each. 477-7166

BEST OFFER ON $6500 FOR 37' cabin cruiser or swap for truck and camper, etc. Phone anytime, 656-3276 or 652-1451.

76 VOLVO MD2B INBOARD diesel, 25 hp, low hours, excellent condition $2750 388-4421 local 282.

9' AVON INFATABLE, FLOOR, motor bracket, seat, etc. 1-year old. As new. $1050. Please call 477-6621.

26' FAIRLINER EXPRESS, 225 HP Gray FWC. $11,500; will consider trade for trailerable boat or what have you. 658-8533.

AVON 6 MAN AUTO INFLATEable raft with survival gear. $1400 OBO. 656-5591 9 to 5, David.

27' NORWEGIAN MOTOR launch, center cockpit, aft cabin. Complete rebuild of power train. $30,000. 477-8600.

24' COMMAND BRIDGE 188 Merc inboard outboard. F.W.C. Head, galley, dinghy, trim tabs, etc. $14,500 or offers. 478-4562

22' K AND C FAMILY BOAT. 318 OMC, new canvas, dinghy, F.W. cooled, CB, galley package, head, dual batteries. 656-4945

15.5 DEEP V SANGSTERcraft, complete with 45 horsepower motor and Roadrunner trailer. $2900. 478-9627

SPEEDY PROP AND SHAFT repairs — Philbrook's Shipyards Ltd., 2324 Harbour Rd., Sidney, 656-1157.

14½' FIBREGLASS FULL CANvas, 35 Mercury electric, E-Z load trailer. Immaculate. 1801 Hollywood Cres.

22' OLDER CRUISER, ECOnomical 4 cylinder inboard, sleeps 2, enclosed head, Sportyak dingy, $4000. 656-6062.

1973 20 HP JOHNSON OUTboard, 12½' Glasscraft trailer, all canopy and Simpson trailer, all like new. 477-4636.

1974 15 HP JOHNSON, COMplete with hose and tank. Very clean, low hours $600 or best offer. 652-4209

1979 APOLLO, 18', 470 MERcruiser, fresh water cooled, depth sounder, anchor, trailer, 721-5131.

26' SABRECRAFT FULL INboard, 318 cubic inch fresh water cooled, excellent condition 384-7469 after 6 p.m.

17'6" FIBERGLASS, 155 HP V6 OMC package, full canvas, CB, anchor, wiper, moorage available Sidney til '81. $4800. 656-1965

17'6" BOAT WITH 35 HP JOHNson electric start, tank, lines, controls and trailer. $1150 or best offer. 474-1311.

40 HORSE JOHNSON ELECtric, controls and tank. Reconditioned, guaranteed. $525. 656-1635

73 SEAGULL CENTURY PLUS Longshaft with clutch. Completely overhauled. $450. 384-2207 or 385-1829

17½' REINELL, 65 HP MERC outboard, 2 downriggers, life jackets, paddles, net, etc. $4500. 383-0320.

80 BOATS and MARINE

MAYER STEEL BOAT 1978 Ltd. specializing in steel constructed, round bilge yacht designs. To view call 656-4531.

15½' HOURSTON GLAscraft. 70 horsepower outboard. Full camper Trailer. Excellent condition. 477-4281

3500 POUND TANDEM TRAILer, 12' cartop boat. 8' dinghy. Fishing tackle. 478-7104, 385-5335.

20' DOUBLE EAGLE WITH "C" licence. Lots of extras. $21,500, negotiable. 479-0548. Work, 384-6111, Doug M.

1980 4500 LB ROADRUNNER tandem trailer, brand-new, $2500. 479-0548. Work, 384-6111, Doug M.

SUPER 35 JOHNSON, ELECtric start, tank and controls. Excellent condition. $500. 386-3711

24' REINELL, COMMAND bridge, 188 Mercruiser I/O, excellent condition. $14,900. 478-7686.

THE BOAT LOFT
Inflatable Boat Centre
381-1323 563A Johnson

****1537****

CHRYSLER — SEAGULL
Ken Prasing Equipment
934 Goldstream 478-9313

MARINE REPAIRS
Gas, diesel, I.O. 477-6288 days and evenings.

BATTERIES, ALL SIZES. Capital Radiators & Batteries, 817 Fisgard Street, 385-0421.

32' GRENFELL Command bridge, $34,000. 656-4204

BULK HERRING BAIT OR strip, 5 & 6" minnows. 656-3851 between 4-8pm

37' STEEL TRI CABIN CHARter boat. Rolls Royce diesel "C" lic. Squire & Coombs, 384-3363.

BAJO 34' 7 TON A LICENSED troller. Gas. $55,000 firm. Ready to go. 479-2630

READY TO GO! 1980 BAYliner 23-½' cruiser. 200D Volvo. Priced to sell. 384-3303, 388-0161

15' FIBERGLASS, NEW CONdition, electric start 40hp Johnson. $2800. 477-2048

MUST SELL, NEW 9.8 MERcury longshaft, older trades welcome, $850. 478-9116

5000 POUND TANDEM E-Z Load trailer, new axles, bearings, brakes. 721-3831

BOAT LETTERING A SPEcialty. Phone Ken Warner, 652-2007.

73 9½ EVINRUDE, LOW hours, excellent condition $550 383-4202.

WOODEN BOAT REPAIR. Fully equipped mobile workshop. 478-2978.

1977 35 HP JOHNSON, MANUAL start, little use, as new. $890. 656-5692 after 6pm.

9.5 EVINRUDE, NEW CONDItion, in storage, extension control, short shaft, $625. 478-1910

1970 115HP EVINRUDE AND controls, $500. Phone after 6pm, 652-3353

TANDEM AXLE TRAILER with surge brakes. $1450. 652-5862 or 658-8469.

WANTED 12' ALUMINUM boat in good condition 598-0289 evenings.

28" K&C THERMOGLASS, command bridge. 386-8121 days or 382-0289 evenings.

MUST SELL. 12 FOOT SKEE Bee, 30 horse power, outboard, asking $1200. 383-4973.

FIBREGLASS MOORING buoy with chain, ideal for small private vessel. $50. 478-2057.

26' WOOD CRUISER, INDUSTrial Ford power, asking $10,500. 477-4186.

TO LEASE 40' OPEN MOORage in Sidney, available July 1st. Please no liveaboards. 656-1546.

74 ROADRUNNER TRAILER. Tandem wheels, surge breaks and power winch. 479-7408.

8' HYDRO PLANE FOR SALE. Stirring included, asking $100 or best offer 592-0624

REBUILT CHRYSLER T120 marine engine, $750 or offers. 384-3087.

14' FIBERGLASS CANOE, with paddles and life jackets, $200. 478-5277

18 HP EVINRUDE OUTBOARD longshaft with tank. Excellent condition. 478-8944.

BOAT HARDWARE, FUEL and water tanks, custom made. 382-3594.

WILL SUBLET 18' BERTH, Cheanuh Marina, for July, August, September. 642-4467

1978 20 HORSE EVINRUDE, fresh water use only, $900 or best offer. 478-6482.

SELLING JOHNSON OR Evinrude controls with cables, $40 or offers. 477-5443.

ONE 12' FIBERGLASS CARtop boat, $300 or best offer. 477-0586.

12' ALGIN FIBERGLASS boat, 3 hp Evinrude, swap for 6-9 hp kicker or sell. 592-3303.

77 JOHNSON 9.9 OUTBOARD, long shaft, electric, new 78, $750 383-1579.

WEST COAST TROLLER FOR sale. 42'. 12.66 net tons. Inquire 112-753-9986

WANTED: 16' FIBERGLASS boat, 50-60 hp motor and trailer. 477-4461.

26' CRUISER, 225 OMC, EXcellent condition, very roomy. 478-0877.

1973 40 HORSE JOHNSON electric start. Excellent condition. $700. 479-8112

78 6 HP EVINRUDE, $550 OR best offer. Wanted: 50-80 hp, up to $900. 652-1423.

8 HP YAMAHA OUTBOARD, excellent running condition. 479-3395.

YELLOW INFLATABLE 4 MAN dinghy 9', with oars. $75. 479-2836.

13' LAPSTRAKE RUNABOUT, oars, with Explorer tilt trailer. $675 598-2912 384-2872

1975 SARATOGA BAYLINER, 24½'. For more information call 748-8347.

26' EXPRESS CRUISER, 318 fwc. Full inventory, boathouse kept. 598-4838

14' GLASS-PLY, 40 HORSEpower Merc electric start, with trailer. $1500. 383-8985

RCA DOLPHIN YACHT motor, 12 hp $1200 o.b.o. 598-5254.

10' FIBREGLASS GLASCRAFT boat and trailer, 7 1/2 HP Firestone boat motor, as is, 478-4892

1970 GRAND BANKS 32, WOOD hull, fully equipped plus many extras. $71,950. 652-1201

SEVYLOR INFLATABLE canoe, Tahiti model, almost new $300 595-8716.

ESKY TOURING KAYAK WITH paddle, new condition, serious enquiries only. 477-4228.

33 HP, EXCELLENT SHAPE, short shaft. Price $450 or best offer. 381-5856.

12' SKI BOAT, OUTBOARD, tank, controls, canvas and trailer. As new. $3750. 386-3711.

FOR SALE 36',6" SEA LIcence boat. $10,000. 388-5874.

WANTING TO BUY 17' DOUble Eagle. 479-9818.

BRAND NEW CHRYSLER leg. Offers 383-4973.

16' BOAT, TRAILER AND motor. Homemade. 478-8475.

15' FLAT BOTTOMED BOAT trailer, $150. 656-4604.

80 BOATS and MARINE

3½ HORSEPOWER MOTOR, $300. 592-1092

7' FIBERGLASS DINGHY with oars, $150. 598-0278.

65 H.P. JOHNSON. PERFECT condition 477-3849.

'73 9.5 HP EVINRUDE, RUNS like new, $475. 478-0777

81 SAILBOATS

THUNDERBIRD YACHT SALES
WESTPORT MARINA
Next to Swartz Bay Ferry
2075 Tryon Road, Sidney, B.C.

1980 BUCCANEERS JUST ARRIVED
BRAND NEW
22' + 25' MODELS
Trade-Ins Welcome

EXPERIENCED SAILBOATS

76—20' Kitsilano	$4995
75—21' Venture	$7995
71—21' Sloop	$7800
71—21' Clipper	$6500
77—22' Catalina	$10,200
74—23' Ranger	$15,300
75—24' San Juan	$16,350
73—25' North Star 500	$19,950
79—25' Buccaneer	$19,995
74—26' Grampion	$22,500
77—26' Kirby Custom Ibd	$30,900
42' Discovery	$112,000

CALL RON or RICH
656-5832
OPEN 10 a.m. - 7p.m.
Closed TUESDAY

Gypsy Yacht Sales
EXCLUSIVELY SAILBOATS
JUST ARRIVED
THUNDERBIRD 26. Booth built, North sails. J-24. Less than a year old, fully equipped. $18,900

also

PILOTHOUSE 42 Ketch	$84,000
VIKING 33.	$49,900
COLUMBIA 30.	$39,900
HUGHES 26.	$21,900
SAN JUAN 24.	$14,900
CROWN 23	$14,500

ALL ON DISPLAY
2270 Harbour Rd. Sidney
656-5591

ARCTIC-TROPIC CRUISING BOAT SALES
MAPLE BAY, B.C.
Good liveaboard and offshore sailboats on hand to suit all budgets. We'll help you find the right boat.

37' C—Bird Sloop	$35,000
42' C-Falcon Ketch	$37,000
37' Garden Schooner	$60,000
42' C-Smoke Cutter	$68,000
48' C-Breeze Ketch	$79,000

Write for information or come and see us. Contact Offshore Cruising Specialists Pat or John Samson, RR1 Maple Bay, Duncan BC. 112-748-8950.

San Juan Yachts
21'-34' SAILBOATS
Your Vancouver Island REPRESENTATIVE
Announces 21' and 28' HAVE ARRIVED
Deep Cove Marina and Yacht Sales Ltd.
109912 Madrona Dr. Sidney
656-2810

Casiga Yachts
New C & C Yachts
15% Yacht Mart. O.A.C. Trades welcome.
2270 Harbour Rd., Sidney
Days 656-7744
Eves. 592-5606

ADVANCE SAILING SCHOOL
OAK BAY & SIDNEY
CYA CERTIFICATION
Basic course, $189.
656-4041

"LANDFALL", VERY SPEcial 45' diesel offshore ketch, off Atkin Tally-Ho Major. Garden designed pilot house, 7 berths, copper fireplace and full galley. Inside/outside helm. Excellent liveaboard at $69,500. Jim Russell, Victoria Boat Mart, 383-3324.

CLIPPER 21, 1975, AS NEW, excellent day sailor or four-berth overnighter. Four sails, inc. spin gear, all halyards to cockpit for single handling. Only $7,900. Ask for Bob Barker, Victoria Boat Mart, 453 Head St., 383-3324.

VICTORIA SAILING SCHOOL
Learn to relax while sailing
383-4011

"MARIPOSA" 31' SEA RUNner Trimaran. Well equipped. Wood and kerosene stoves. S.S. rigging. Keeling-centreboard combination. $19,900. Jim Russell, Victoria Boat Mart, 453 Head St., 383-3324.

37' CHINOOK MOTOR SAILER. New hull and deck by Philbrooks. Complete with plans, diesel engine etc. Far below replacement cost at $38,900. John Allen, Van Isle Marina, 656-1138.

"DIOGENES", FAMOUS Westcoast Gaff cutter 32' classic Atkin with all the trimmings. All rebuilt. All offers considered on $37,900. Bob Barker, Victoria Boat Mart, 453 Head St., 383-3324.

SAANICH LUMBER YARDS
PRAM DINGHY KIT $66.00
SABOT KIT $80.00
KAYAK (PARTLY ASSEMBLED) $45.00
1496 ADMIRALS ROAD 385-2486

1973 CATALINA 27, 9.5 JOHNson, 5 bag sails plus spinnaker gear. Gold hull, white deck, full galley, and closed head. $17,500 or best offer. 248-2864 Parksville, evenings.

RAWSON 26, EXCELLENT cruiser/racer, three sails, Seagull power, pop top, reduced $1,000 for quick sale to $10,900. Ask for Bob Barker, Victoria Boat Mart, 453 Head St., 383-3324.

24' CEDAR PLANKED MASON sloop with Fairyman diesel engine. Similar to a folk boat with Carvel planking. $11,900. John Allen, Van Isle Marina, 656-1138.

36' PIVER LODESTAR TRImaran, Volvo diesel, oil stove, new 3-way fridge, Hawaii tested. A good liveaboard. Just $16,500. Ask for Casey Burke, Victoria Boat Mart, 383-3324.

1978 DAVIDSON 18 FULL KEEL weekender sloop, 3 sails, all near new condition, 1978 Merc 9.9 OB used under 50 hours. A steal at $5800 or nearest offer. Phone Ron Morrison Collect 9-5, 748-8121, after 6pm, 743-4955.

RARE OPPORTUNITY FOR the discerning boat lover. 26' sloop, spotless, fibreglass on strip plank. Inboard deisel. V.H.F. sounder, pulpits, lifelines. Offers to $21,500. 382-4286

31' KISMET TRIMARAN, built for off shore, excellent liveaboard. 383-1558

81 SAILBOATS

LEARN TO SAIL - SO YOU missed the Maui race, don't be left ashore again. Westbay Sailaway Ltd. will teach you to sail and maybe next year?! 384-8297 or drop in at Westbay Marina.

CHARTER. 26' SLOOP AVAILable for charter by the week. Skippered day charters or private sailing instruction available: 477-3467.

26' CARIUS DESIGN SLOOP, $21,500. Superbly crafted with Volvo diesel power. View by appointment, ask for Casey Burke, Victoria Boat Mart, 383-3324.

NEW 26' SLOOP WITH HEAD, sink, stove, heater, diesel engine, 2 sails, anchor, compass, sounder. $2600. Call Klaus, 112-253-2638, 112-[illegible]-2817.

LA-PALOMA, 1970 30' ALberg, all the extras for liveaboard or extended cruising. Must be seen. 381-5020 anytime for appointment.

26' GAFF CUTTER, GARDEN design and built, diesel engine and stove, liveaboard, $23,000. 595-6396.

26' TRIMARAN, 9.9 MERCURY, must sell or will trade for large boat needing work, $6,000 obo. 388-7852 evenings.

16' 1978 HOBIE CAT, TRAILER, trapeze and many extras. Excellent shape, $3500 or best offer. 384-0020

12' NATIONAL, VERY GOOD condition, positive flotation, main and jib. Fun family boat. 479-3401.

16' VOYAGER FIBERGLASS, double steel keel, sleeps 4, complete with trailer, engine. $2750. 598-8134.

SAN JUAN 26, EXCELLENT condition, inboard power, sailing dinghy, many extras. $22,500. 112-746-7589

ARCTIC TROPIC
Offshore Cruising Sailboats only. Listings wanted. 112-748-8950 (Maple Bay).

SAN JUAN 24, 6 SAILS, 9.9 Chrysler electric, fully loaded for racing or cruising. $15,000. After 6pm, 652-9982

12' DAVIDSON DINGHY AND trailer, complete for sailing, ship shape. Afternoon, 658-8039.

14' FIBERGLASS ENTERprise, main sail and jib. 383-9385 after 5 and 477-7262.

14' ENTERPRISE, EXCELlent condition, fully equipped, $1300 or best offer. 112-758-4563.

18½' TWIN KEEL, CABIN sleeps 3, 7½ hp motor, head, 3 sails, $4950. 386-2666.

COLUMBIA 26' FIBREGLASS sloop, mint, ready to cruise, $17,500. 478-8759.

23' CUB SAILBOAT, MOORage, $4585. 477-1310.

83 AIRCRAFT

V35 BONAZA, REALLY NICE aircraft, fresh C of A, $27,500. Can accept trade or finance. 656-3824.

92 SPORTING GOODS

SPECIALTY GUNS INT KNIVES LTD

This Weeks Special!
"ENGRAVING"
Guns — Knives — By Master Engraver
George Sherwood — This weekend Only
Something new every week!
Beautiful Custom Mauser 30:06 — Brno 375 Cal — Weatherby 7MM Mg Mk V — Military MAS 1936 7.5mm with bayonet — French Lebel 8mm w/bayonet — Steyr 1886 8mm w/bayonet — Martini-action Enfield converted to 22 cal — S & W Nickel 8¾" Model 27 — Lyman 1860 brass target scope by Tasco — Hard cover gun cases — Hunting Crossbow
ARRIVING SOON!
S&W Model 52 38 Master and Model 41 in 22 cal — reserve now.
NEW
Sling your shotguns — doubles — pumps — auto's — over and unders — no fitting required — just slips on — only $14.95 ea.
Surplus Ammo .223, .308, .303, 8mm, 9mm. Now in stock!
Victoria's Only Specialty Gun Shop
576 Yates St. 383-2422

Robinson's
EVERYDAY LOW PRICES
SALES — SERVICE
SELECTION
RIFLES — Ruger 44 mag auto, $334 — Win 308 Mod 70 3x9, $449 — Interarms .458 Win Mag, $499 — B.S.A. 7mm, mag. 4x, $399 — Rem. 22/250 2x7 Redfield, $399 — Rossi .410 s/s, $49 — SHOTGUNS — Franchi 12G auto rib, $229 — Mossberg 12G pump, $134 — Beretta 12G o/u, $795 — PISTOLS — S&W .22 auto Mod. 41, $459 — Luger 9mm, D.W.M., $394 — S&W .455 Mod. 1917 rev. Like new, $199.
BROWNING SPECIAL
New bolt action .300 Win. Mag. only. Reg. $495 — Super Buy, $459.
EXPERT GUNSMITHING
1307 BROAD 385-3429

FRANK WHITE'S SCUBA SHOP
832 Fisgard 385-4713
Aluminum 80J Tanks $199.00
Price increasing July 1
Prices in Vancouver — Now $260
So Buy Now And Save
Next Scuba Course Starts July 28 — Register Now

RIMPAC DIVERS Ltd.
If you have always wanted to learn to scuba dive, now is the time to enroll in a course starting June 23. It's safe, it's fun, it's exciting, and the cost is reasonable when you join in a scuba diving course taught by "The Professionals" at Rimpac Divers, 9818 Fifth St., Sidney or phone 656-6313.

V.I.A.C.A. GUN SHOW
Esquimalt Arena
June 28, noon-9pm
June 29, 9am-3pm
Featuring
P.P.C.L.I. and 5th B.C. Battery
Admission: $2.00
Tables available. Call Jim at Internation Knives. 383-2422

GUN SHOW
SPECIAL ATTRACTIONS
P.P.C.L.I. & 5th BC BATTERY
Esquimalt Arena
June 28, noon-9pm
June 29, 9am-3pm
Admission: $2.00
For information call Jim at International Knives. 383-2422

MENS LYNX PREDATOR irons, used only one season, 2 through 9 and pitching wedge, excellent condition, $225 or best offer; lady's Hogan woods, 1,3 and 5, lady's MacGregor irons, 2 through 9 and wedge, $100 or best offer. Phone 598-5737.

MOGUL SPORTS
Family Camping Equipment
Backpacking, clothing, tents
SALES — RENTALS — SERVICE
629 Pandora 384-2224

USED POOL TABLES, FOOSball games and 2-part cues. ACO Enterprises Ltd, 517 Esquimalt Road, 384-8913.

WANTED, FISHING GEAR, downrigger, rod, hooks, floater jackets, 5 HP outboard. 652-3088.

92 SPORTING GOODS

PRESENT, WRONG SIZE, brand new men's leather Foot Joy golf shoes, 9½D, $90 or best offer. 592-7760.

200LB WEIGHT SET, 3-WAY exercise bench and sit-up board. All in brand new condition. $175 firm. 385-0379.

LADIES LAURA BAUGH GOLF clubs, used only one season with McGregor golf bag. Best offer. 386-9365.

DACOR REGULATORS, 900 pacer, console gauges, 80 C.U. aluminum tank, pack, etc. Package, $675. 598-0350.

HUNTER TRAINING COURSE, starting July 7, 7 evenings. For more information, 656-1675

WINCHESTER O-U 12 GAUGE model 96, new $950, offers on $650. 112-647-5540 after 5pm.

FARMER JOHN WET SUIT, ⅜" nylon both sides, fits 6', 160 lb. person. $150. 642-4166.

GOLF CLUBS-LEFT HAND. Complete set of irons, woods and putter, bag. $250. 386-9777.

ONE RCMP CENTENNIAL rifle, 30-30. In box never used. $800. 381-2028.

COMPOUND BOW, BEAR Whitetail Hunter, $125 and 120 pound crossbow, $80. 478-4778.

MAN'S WET SUIT 5'9" PLUS assorted gear. $275 for all, firm. 383-0543.

WANTED TIPI FOR SALE OR rent. 383-7103.

SCUBA GEAR, 5'1, 130 LBS. Female or male. 382-4269

WETSUIT 5'10", 175LBS, SOME gear. 656-5276.

WANTED: SCOTTY Downrigger. 478-2102

VOIT SCUBA TANK, TESTED, $120. 384-0084

93 CAMERAS, SUPPLIES and PHOTO FINISHING

island colour labs
615 FORT 384-2242
Plus 8 locations to serve you.
SAME DAY SERVICE on all C41 films — in by 10 a.m. out by 5 p.m.

5x7 SPECIAL $1.49
Hilton PHOTO SUPPLIES
P.O. Box 750
Phone 246-4741
On Trans-Canada Highway at Chemainus

SUPER CHROMEGA D Dichroic II enlarger with Omega digital timer, voltage stabilizer, micromega focusing, three lenses, miscellaneous negative carriers, grain focuser, lens holders, two light multipliers. $1900; matching custom-built darkroom sink and cabinet, 8½'x2½' each, sink has three stations, all plumbing. Nice combination. $1000. Phone 656-7687.

bill's photo supply
DOWNTOWN at 1672 Douglas
383-7443

city photo
1227 Gov't.
385-5633
EKTACHROME FILM PROCESSING
OVERNIGHT SERVICE

BRONICA ETR SYSTEM. AEII prism finder, 40mm, 75mm, 150mm lenses. Two, 120 Backs, Polaroid back, extension tube E-14, excellent condition, offers to $3000. 382-7842

COMPLETE BLACK AND white colour darkroom. With Durst M 600 included .2 lenses, 50 and 75 mm. including Durst M.600 copier. etc. etc. Price $400. 598-5509.

ROLLEI P37 AUTOFOCUS projector. 50 by 50 screen. 5 circular trays. Vivatar 24 mm. extra wide lens and 80-240 mm. macrozoom for automatic Canon. 652-9323

KITS CAMERAS
new and used equipment.
388-6821. Lower Commerce Mall, 388-5226, Mayfair Mall.

GRAFLEX 16MM SOUND PROjector, excellent condition. Can take projector trade, $425. 477-2773.

ROLLEIFLEX SL66, 3 LENSES 50-80-150 mm. complete with rollei strobomatic, and many more extras. Price $2,500. 598-5509.

BELL & HOWELL FILM sound 185C, 16 mm, sound movie projector in mint condition $375. 479-6982

YOUR OLD PHOTOGRAPHS copied and restored, local pickup and delivery. 477-8806 evenings.

SLIDE PROJECTOR, screen, table and slide trays, $200 complete. 383-9995

IKELITE UNDERWATER case for Pentax Spotmatic, like new. $225. 595-1671.

PENTAX K2, EXCELLENT condition, $400 or offers. 656-5695

TOSHIBA TM1 UNDERWATER flash, brand new, never been used. $300 or best offer. 592-7260.

NIKON F2 PHOTOMIC BODY, excellent condition. $550 386-9405

BRONICA S2A 2¼X2¼ FORmat, 2 film backs, 2 viewers, $600. 598-7060.

KONICA T1 BODY AND HEXanon zoom lens. 595-5824, Saturday, Sunday, Monday, am

ASANUMA MACRO ZOOM lens, 100-300mm, screw mount, $250 firm. 656-1640

HASSELBLAD 50MM DISTAgon T-star. Kim 385-5332.

94 STORE and OFFICE FURNITURE and EQUIPMENT

STORE FIXTURES FOR SALE. Track lights, circular racks, electronic cash register, wooden showcases, mirrors, chrome rods, blind hemmer, cedar wood 1x12, hangers. 382-3012.

GLOBE STIMTSON SCALE, capacity 15 lbs, can be converted to metric, $250 or best offer. Handee cheese cutter, as new, $18. 478-4906

HOBART MIXER, 30 QUART, as new, used 2 months $2800 firm, 8' maple work table as new 479-3523.

ELECTRIC STENCIL CUTter, Gestetnor model 451. Good condition $550. Island Motors, 385-3515.

USED YELLOW METAL SECretarial desks, wood grain top 477-3636.

ONE MICROFICHE/MICROfilm reader. Excellent condition. $175 O.B.O. 652-3375.

OLDER XEROX COPIER IN good working order, $1000 or best offer. 383-0383.

NEW OFFICE DESKS
Private. 656-5929

95 HEATING & FIREPLACES

OLD WOOD BURNING STOVE, complete. $200. 382-8814 evenings.

95 HEATING & FIREPLACES

USED 140,000 BTU AIRCO Counterflow oil furnace, $150. M. Griffin Ltd., 382-5159 8-4: 30pm.

OLYMPIA MANUAL OFFICE typewriter, 15", excellent condition, $185. 477-2773.

WOOD AND COAL STOVE. 652-3863.

96 MAJOR APPLIANCES

BILL'S BARGAIN BARN Appliance Warehouse located at 98 West Burnside Road next to Capital Market has the largest selection of reconditioned appliances in Victoria. Stoves, wall ovens, fridges, some with left hand doors, washers, dryers, upright and chest freezers, all in a variety of sizes and colours. 30 day warranty. Buy, sell, trade, dicker and deliver. 384-5721, 384-5235.

SIDE BY SIDE FRIDGE: white, square, separate freezer section, 10 shelves, separate fridge section with crispers, 5 shelves, $215. Family size fridge: white, square, cross top freezer, 4 shelves, $125. Also 2 older fridges: $25-$45. Good condition. 598-3475 or 595-1619

WANT A BUY?
Buy 1 used Speed Queen washer and get the dryer free. Make an offer on the washer. See them at 600 Francis St., 9am-4pm. Monday to Friday. 388-6812.

3-DOOR SIDE BY SIDE fridge worth $1350 new, harvest gold, will sell for $800. Baycrest freezer approximately 20 cu. ft. $200. Harvest gold portable dishwasher $200. Harvest gold Moffat fridge $200. 477-9330.

WANTED
We purchase washers, dryers, fridges, ranges — - in working condition or not. ALLMAKE APPLIANCES, 385-2033.

SALE
Washers, dryers, ranges, fridges. All fully reconditioned and guaranteed. Allmake Appliances, 2519 Douglas, 385-2033.

KITCHEN AID DISHWASHERS 1980 models in stock. Moffat appliances for less.
KENYON SALES
386-1214 (24 hrs.)

6 MONTH WARRANTY
Reconditioned refrigerators, freezers, washers, dryers and ranges. Trade-ins wanted.
PHOENIX APPLIANCES
384-0423 2009 Fernwood

SPEED QUEEN
Sales Service Parts
HASTINGS APPLIANCES
2100 Douglas 386-7734

TOP QUALITY VIKING fridge 2 door plus GE stove with microwave, 5 months old. Contact 592-8045.

17 CU FT GENERAL FREEZer, like new condition, $150. GE auto washer, white, $100. 598-3800

WASHER AND DRYER, AND deep freeze, excellent condition. 474-1311, 479-3231

WESTINGHOUSE HEAVY duty automatic washer, $135. Dryer, $95. Good condition. 478-8625.

HARVEST GOLD MOFFAT 30" single door refrigerator. $200. 592-2358.

GE WHITE STOVE, GOOD condition, $250 or best offer. 479-1480 after 4pm.

24" ELECTRIC STOVE, 8' fridge, $100 each or offers. 972 Taine Place.

INGLIS 30" STOVE, $300 AND kitchen aid deluxe portable dishwasher, $400. 598-5814.

REFRIGERATOR COUNTER top copper tone, almost new $220 592-4251.

APARTMENT SIZE KENmore dishwasher, near new, $325. 595-5681 evenings.

GOURMET MOFFAT RANGE, excellent condition, $150. 595-1649

SELF CLEANING RANGE, gold, good condition, $350 or best offer. 477-2188 evenings

KENMORE FRIDGE AND stove. Excellent condition. $375. 479-4968.

MOFFAT ELECTRIC RANGE in working condition. $50 479-1906.

18 CU.FT. CHEST FREEZER, excellent condition, $250 firm. 592-0327.

18 CU. FT. COLDSPOT DEEP freeze, like new condition, $225. 382-9610.

ADMIRAL HEAVY DUTY dryer, good working order, $65. 479-3117 between 9 and noon.

LARGE CHEST TYPE FREEZer 22 cu. ft. $100 477-9851 after 10 am.

VIKING 6-CYCLE DRYER, good running order. $115. 652-5813.

MOFFAT ELECTRIC RANGE and Viking dryer, $25 each. 479-3805

WANTED: A GOOD RUNNING fridge with freezer on the bottom. 385-0072, 642-3551.

HEAVY DUTY KENMORE washer and dryer, excellent condition. $525. 477-5389

ONE YEAR OLD REFRIGERator $200. 40" range $75. 384-8434.

USED STOVE, $100.
383-7767

KENMORE DRYER, EXCELlent condition, $150. 382-3266.

INGLIS DRYER, USED 1-year, like new, $200. 652-4293.

WANTED: WORKING FREEZer around $75. 381-1513, 474-2971

97 FURNITURE

LATEX RUBBER MATTRESSES
The mattress that gives even support to all parts of the body, truly the most comfortable mattress of all.

MATTRESSES

3'3" size, each piece	$199
Regular size, each piece	$249
Queen size, each piece	$289
King size mattress	$399

MATTRESS TOPPER PADS
ENJOY the luxurious comfort

Thick	Size	Rubber	Foam
1 in.	39x75	$27.25	$ 8.55
2 in.	39x75	$52.75	$17.25
1 in.	54x75	$37.75	$11.85
2 in.	54x75	$72.90	$23.65
1 in.	Queen	$44.65	$14.00
2 in.	Queen	$86.50	$28.00
1 in.	King	$58.50	$17.75
2 in.	King	$112.35	$36.40

IMMEDIATE DELIVERY
Open Fridays 'til 9 p.m.
EASY CREDIT terms available
Gregg Furniture
"The quality furniture store — where you can see how it's made"
2300 DOUGLAS 388-7365

the Butcher Block Shop
4011 QUADRA 479-5921
Solid maple butcher block tables and counter tops also authentic Bentwood chairs.

97 FURNITURE

Tillicum Furniture
1433 HILLSIDE 595-3331
Across From Hillside Shopping Centre

VICTORIA'S FINE FURNITURE CENTRE
auctions • appraisals
AUCTION EVERY FRIDAY NIGHT
Kitshaw's OF VICTORIA
six generations
1115 FORT ST. 384-6441

BUY — SELL APPRAISE
1115 Fort St. 384-6441

NIAGRA CYCLO-MASSAGE bed, split mattress, king size. Custom deluxe yellow spread. Dumb-waiter and brass king size bed. Cabinet stereo with display fireplace. Large dinette table, 6 naugahyde gold comfort chairs. Naugahyde queen size hideabed. Fabric double-hideabed. Antique spreads and dishes. Gold display cabinet. Numerous antiques and collector items. Double canopy bed, antique off-white and blue. Deluxe girl's bedroom suite. Colour TV, bumper pool game table, shuffle board, electric blanket. 1470 Rockland. Friday and Saturday 10-4. Evenings 658-8967, days 595-8496.

QUICK S

99 GROCERIES, MEAT and PRODUCE

RASPBERRIES, ORDERS taken. 652-1338.

RASPBERRIES, U PICK, 90¢ lb. phone after 6pm, 658-5354

100 MISCELLANEOUS FOR SALE

HOLIDAY SALE! REPEAT OF A SUCCESS!

Our sale of 2 weeks ago was such a tremendous success that we are repeating our very special offer again for this holiday sale - - 5 days only!

25% OFF!!

Yes - - 25% off our regular prices - brand new, brand name sofabeds, chesterfield suites, chairs, recliners, kitchen sets, dining room and bedroom suites. Summer lawn and patio furniture, mattress and box sets, occasional pieces such as china, curio and gun cabinets, rolltop desk, coffee and lamp tables, picture paintings, solid wood Colonial style maple finish dressers, chest of drawers, night tables etc.

Special Notice

We are discontinuing our appliance and television departments - - to make room to expand our busy furniture business. Super close-out prices on our remaining portable colour TV's, also fridges, ranges, washers, dryers. etc.

Need credit?

Open a revolving charge account today!

Special Sale Hours

Fri-Sat & Mon 10am-6pm

Sun & Tues July 1. (Canada Day) 11am-5pm

Drive out to 1610 Old Island Hwy (Six Mile Market)

COLWOOD-LANGFORD **Furnitureland**

Personal Shopping Only Please

Important Notice

INTERNATIONAL WATERBED (Victoria) wish to announce that in the future our store will be known as

WESTERN WATERBED

International Waterbed Distributors Ltd. will no longer allow its franchises to sell any product other than their own. This is contrary to our original agreement. Their new policy ignores the fact that we were selling other brands of furniture when they chose to franchise us! We regret that International has initiated such a policy.

OUR LOCATION — remains the same, Blanshard at View
OWNER & MANAGEMENT — remains the same.
OUR POLICIES — are unchanged

- ★ Highly competitive prices and selection
- ★ Quality workmanship
- ★ Personalized care and attention to all our new and established customers.

Watch for our new 2nd location opening soon in the Saanich Centre, Quadra and McKenzie

WESTERN WATERBED
Blanshard at View 386-8858
Quadra/McKenzie 727-2255

RENT TO OWN

Refrigerators, freezers, washers, dryers, dishwashers, microwave ovens, televisions, stereos. Extremely low monthly rates. Sample-TV's from $10 per month.

INSTANT DELIVERY AND NO CREDIT HASSLES.

100% of your rental payments will apply if you decide to purchase. First 6 months interest free. Call now: -

ATLANTA TV & Stereo
1525 PANDORA
595-8951 595-3922

END OF MONTH SPECIAL

Limited supply: Wedding, birthday, anniversary or just be good to yourself or family. 19-piece waterless, stainless steel, almost flameless cookware 25% off. Reg.price $410.80, selling now $308.10. Plus two value-packed premiums, less than half-price.
Want something super for your home, motor home, trailer or camper? Get our Super Sweeper, Regular $30.11 15% off, Now $25.59. Say Mom & Dad smoking, cooking odors smelling up your home, motorhome, camper trailer or car? How about something quiet to eliminate these problems like our Quiet Breeze, Regular $28.08, 15% off, now selling $23.87.
After 7:00 pm. 595-8121 or Saturday, Sunday, Monday call 382-0603.

NEW and USED

Hida-bed $169.00 to $369.00, 2-pce. chesterfield suites $119.00 to $679.00, swivel rocker $199.00, single size hida-bed $249.00. Rocking chair $79.00 to $139.00. Complete bedroom suites $249.00 to $549.00, dressers $79.00 to $349.00, chests of drawers $49.00 to $189.00, bedside tables $29.95 to $69.00, single beds $39.95 to $199.00, students desks $74.95 to $169.00, 5-pce. kitchen dinettes $79.00 to $149.00, rock maple dining table and 6 chairs $799.00, Duncan Phyfe drop-leaf table and 4 chairs $488.00, 3-pce. coffee table sets $44.95 to $399.00, nests of tables $49.00 to $119.00, telephone tables and chairs $99.00 to $159.00. Vacuum cleaner $34.50 to $79.00. Visa or Mastercard.

Pandora Furniture

1050 PANDORA 383-6319

SIDNEY DAY SPECIALS. 10% off all sets of oak, walnut, and mahogany chairs. Priced low to start with. See our large selection of fine antique furniture and collectibles, plus our new room full of reproduction brass and copper from England. Huge selection of second hand furniture, appliances, tools, books, miscellaneous. Priced low and sold with old fashioned friendly service. Play our penny arcade machines, bring the kids and brouse. Open Every Day. Sidney Bargain House. 2372 Beacon Avenue, Sidney, 656-3621

100 MISCELLANEOUS FOR SALE

ATTICA
720 Market St.

We Buy Just About Anything!!!

We Sell Almost Everything!!!

European Dining Room Suite 8 pce $1950

Chippendale Style Sofa Suite 4 pce $1795

Oak Dining Room Suite 6 pce $710

5 Pce Bedroom Suite $655

Phone 382-4214

auctions • appraisals
AUCTION EVERY FRIDAY NIGHT
Kilshaw's OF VICTORIA
six generations

1115 FORT ST. 384-6441

BUY—SELL APPRAISE

1115 Fort St. 384-6441

DINETTE SET, MODERN table and 4 high backed chairs $129. Coffee and matching end table $39. Acetylene cutting torch, gauge and hoses $69. Barbeque on wheels with rotisserie $19. Oval braided rug, 6x8, $39. Antique gramophone, plays only 78's, $69. Chesterfield and chair, good condition $95. Hide-a-bed, Kroehler, like new $295. 6 drawer chest, $59. 24" electric range, works good $95. Automatic washer and dryer, set, $395. Oak hall stand $95. Overstuffed antique chesterfield and chair, good condition $395. Royal Oak Trading, 4488 West Saanich Rd. next to Royal Oak Shopping Centre. Open 7 days, 10am-6pm weekdays. 479-1913

MISTER SWEEPER

The biggest and best selection of rebuilt and new vacuums on Vancouver Island. Compact, Filter Queen, Electrolux, Kirby, Hoover, Eureka etc., etc. always in stock. Also built-in vacuums at super low package price.

★ We Service What We Sell ★
901 Esquimalt (At Head St.) 386-3717
UNIT 8-310 GOLDSTREAM Next to Hwy. Supermarket 474-1011

POLYETHYLENE

SHEETING for vapour barriers, storm windows, garden uses, etc. TARPS for covering boats, cars, etc. Water HOLDING TANKS. All at

PELAGIC

428 E. Burnside
386-1811 386-7814

FACTORY SALVAGED GLASS. 24 oz. 75¢ per sq ft. 32 oz. $1.25. 3/16, $1.50, ¼" , $1.75. Bronze tint, 24oz, $1, 3/16, $1.75. Very cheap window screens and thermo units. 16" wide glass by 8 to 15" to clear, 15¢ per piece. Storm sash, $3.50 per sq. ft. Rear of Slegg's Lumber, Fifth St., Sidney. Open Monday through Friday, 12:30 to 4pm. Saturday, 8am to 12 noon. Can deliver. 656-6656

The Plastic Shop

We are now at our NEW LOCATION — bigger and better with lots of parking. See us for Fiberglass, Plexiglass, Polyethylene, Storm Windows and much more.
THE PLASTIC SHOP
Now at 2215 Government
386-1477

GOLD

1 ounze bar pure gold with clasp and gold chain, $950. 10K ring with ruby and diamond chips, $75; 10K ring with army crest, $40; set of 14K wedding rings (less diamonds), $30 set; also antique Elgin pocket watch, runs perfect, $100; 2 Buloya wrist watches mens, $50 each. 381-2028.

SPECTACULAR CLEARANCE sale now on. Come early for best selection: watch for our display ads Sun. Col., Mon. Times. Open 7 days incl. holidays, most nights. Vancouver Island's largest importer of fine olde furnishings and antiques. Direct import means lower prices. Only 15 min. from town, Pete's Place, 786 Goldstream. 478-6000.

EATON'S WAREHOUSE STORE
749 View St.

SELLING ON CONSIGNMENT for private party, Sealy queen size Posturepedic mattress and box set, like new $275; Findlay used 30" electric range, copper-tone $175; Viking 14 cu ft copper-tone frost free fridge $200. Apply Colwood Langford Furnitureland, 1610 Old Island Hwy. (Six Mile Market), Tel. 478-1921.

RALEIGH SUPER COURSE, original and like new. Electronic alarm by Master Lock, needs minor repair (internal buzzer and light). AR-7 22 cal. survival rifle, collapsible-floats, new but needs stock. Antique baby carriage from Europe. Misc. baby items, excellent condition. 595-2896.

Rebuilt Vacuums

New and rebuilt from $29.95. Now available — Compact, Electrolux, Filter Queen, Kirby, Hoover, Eureka. All one year guarantee. All makes serviced All Victoria Vacuums Ltd. 2805 Cedar Hill at Hillside. 595-2622.

STEPTOE & SON

Used furniture, antiques and office equipment,
434 KINGSTON 383-1689.

INTERNATIONAL KNIVES

EZE LAP Diamond Sharpeners
574 Yates St. 383-2422

ANTIQUES, COLLECTIBLES, used modern furniture, appliances, reconditioned bicycles, lawnmowers, stereos, tapes, tools, tires, china, baby items, numerous miscellaneous items. Bills Bargain Barn, Craigflower & Tillicum, 384-5235 Tuesday-Sunday.

HOMELITE
CHAINSAWS
SALES—PARTS—SERVICE
RENTALS
GIBSON POWERCRAFT
NOW AT 730 HILLSIDE
382-8291

BROWN 3-PIECE SECTIONAL chesterfield. Portable electric heater with fan. 2 identical large size glass balls good for decorative purposes. GE black and white 17" TV in good working order. Call mornings only 386-3945.

MOVING SALE. COLONIAL bedroom suite. Rust nylon velvet sectional, 1 year old. Dinette suite, 3 swivel chairs $75. Child's dresser $20. High chair $10. Gas lawnmower, not working $10. Barbeque $5. Shelves $15. 478-9126

KITCHEN CHAIRS, STOVE, fridge, drapes, bedspreads, card tables, blonde and grey wigs, jig saw puzzles, lamps, personal items, carpets, double bed frame. 382-7553.

100 MISCELLANEOUS FOR SALE

STIHL Chainsaws
SALES — PARTS — SERVICE
RENTALS
GIBSON POWERCRAFT
NOW AT 730 HILLSIDE
382-8291

AIRTIGHT STOVES

Fireplace inserts, chimney brushes, installations. We have it all for your fireplace.
SIDNEY FIREPLACE
9943 2nd St. Sidney 656-3831

UTILITY TRAILER, PICKUP box on 3-ton mobile home axel, electric brakes and controls, $400; men's 10-speed bike, $50; fully-automatic wood furnace with coil and stove pipe, never used, $800. 478-9490.

MEDITERRANEAN STYLE coffee table and 2 end tables with red velour inserts $225; black padded bar $125; Hoover spin dry washer $195; 39" box spring and mattress $40. Mel's Bargains, 3460 Quadra St. 384-3152.

WHITE FRENCH PROVINCIAL single bed, as new, complete, $125. Kenmore washer/spin dryer, like new, $125. Five light dining room fixture, antique brass and smokey glass chimneys, $40. 382-6697

AIR CONDITIONING UNIT, $100. Electric heat panels, new. Used lumber, 2X8. Miscellaneous tools. Fishing tackle, fire extinguisher, life jackets, etc. 6 miscellaneous used tires and wheels. 478-7104, 385-5335.

HOUSEHOLD ITEMS AND furniture, 16 cu. ft. freezer, washer and dryer, waterbed, and much more. 7778 Wallace Drive, Saanich. Evenings, Saturday and Sunday AM.

STORE FIXTURES FOR SALE. Track lights, circular racks, electronic cash register, wooden showcases, mirrors, chrome rods, blind hemmer, cedar wood 1x12, hangers. 382-3012.

LOVELY KINGSIZE BEDroom suite, cost $2300 new; $950. Portable Royal typewriter, $70. Dinette suite with cabinet, $195. 1930's bedroom suite, $300. Open to offers. 477-4035.

ELECTRIC TYPEWRITER $200, Shoeli full face motorcycle helmet $45, bicycle exerciser $80, Quartz sun lamp $50, Lloyds stereo with 8 track no speakers $90 478-6503.

VILAS BEDROOM SUITE IN new condition. Gibson 14 cu. ft. fridge, gold colour $375. Double pedestal office desk $300. Also British India carpets 9'X12', offers. Call after 6pm. 658-5685.

NECCHI ZIG ZAG SEWING machine in walnut 4 drawer cabinet with matching chair. A real bargain at only $195. Mel's Bargains, 3460 Quadra St. 384-3152.

MIS. ART. FOR SALE, 2 = 20" Box fans $15.00 Ea., radio for 1975 Dodge (new) $25.00, Clock Radio $15.00, Viking Cann. Vacuum $20.00, Cannister set $5.00. 477-7539.

FOR SALE; TWIN 10¾"x14¾"x9"D deep fryers inside a 2'x4'2"x3'D Stainless Steel and Tempered Glass counter top case. $300. Call Mr. Young, 386-3241.

3 SPEED BIKE $45. ICE BOX and cabinet for RV. Hand mower $10. Wheelbarrow. Brass bird cage and stand. Electric fire logs. Roll-away cot. Bathroom space saver. 477-9624

VIKING COMBINATION fridge and freezer, $225 or best offer. Beaver Rockwell table saw, $220. Moffat stove, $125. Other misc. items. 381-1506

VIKING VACUUM CLEANER with 5 attachments, $30. Admiral black and white portable tv, $40. Timex digital watch, $30. 592-8261.

IMITATION BRICK FIREplace with Birch Log electric heater, $175. Solid walnut buffet and hutch, $395 or offer. 382-3616.

6 PIECE DINING SUITE, BUFfet and hutch. Excellent condition. Miscellaneous items, 479-3231, 474-1311

TWO WOMEN'S APPAREL mannequins, for sale, $75 each or offers. Also 2 fixtures ideal for outer wear $40 each 386-6611 before 5pm.

TOP QUALITY RUST/BROWN rugging and under pad approx. 4500 square feet, also top quality curtains and rods for complete 5 bedroom home. 592-8045

COLLECTORS ITEMS, BRAND new complete 20 volume 8-track tape set entitled Family Library of Beautiful Listening, asking $450 or nearest offer. 478-4868.

MUST SELL, LADIES' ENgagement & wedding ring set 14kt. yellow gold with 18kt. white gold heads. Offers. Chris, 383-7837.

MEN'S CCM TARGA 10-speed, silver, used twice, $110. 54" mattress, base and frame, like new, $130. 382-1403 or 385-7959.

2-PIECE CHESTERFIELD suite, as new, $150; reel-type lawnmower, $50; luggage rack and backrest for Honda or Yamaha bike, $40. 658-8556.

GRAY WOOL RUG AND under felt 10X12'; lamps; wicker table; rocker; blonde oak Hi-fi; blonde oak TV B/W; wardrobe. 595-4590.

ALADDIN KEROSENE LAMP, $40. 1972 Honda 500, 4 cylinder, $1050. 2 Bell helmets, $85 each. Artley Silver flute, $195. 384-7219 or 595-0910

HI RISE GIRL'S BIKE, GOOD condition, $30. Girl's figure skates, size 1, like new, $12. Sears Kenmore dry shop vacuum, like new, $45. 479-2500

8X4 POOL TABLE AND ACcessories, $150. Solid oak table, approx. 2½'x3½'x2½', offers. Oval teal blue 8x10 fringed rug, $25. 477-1936.

INCINERATOR BARRELS, $8, screens, covers, extra. Old barrels removed, extra charge. Prompt delivery. 479-4067 anytime.

CHROME KITCHEN TABLE with leafs and 4 chairs, excellent condition, $75. Inglis 4 cycle dryer, good condition, $70. No dealers please. 477-1724

YAMAHA GUITAR, BLACK and white TV. Exceutive chair. Konica camera equipment. 595-5824 Saturday, Sunday, Monday, am

FOUR CEMETARY PLOTS IN Hatley Memorial Gardens at Colwood, in the Garden of Devotion. Plots are side by side. 383-0113 between 9am-6pm

PICTURE GLASS
Compare Prices and Give Me A Call - HARRY - 477-6534.

HARRY - 477-6534
"Broken Window Specialist"
TRY ME, I'M REASONABLE

LADY'S DIAMOND ENGAGEment ring. New. Appraised value $1240. Will sell at reasonable price, appraisal available. 592-8371.

HIDEABED, SIMMONS, EXcellent condition, miscellaneous items. 474-1311, 479-3231

36' APPROXIMATE MOBILE home, shell and chassis, with plumbing fixtures, Tandem axels and wheels, $1000. 112-743-2005.

NEW 36 WIDE FOLDING COT, 5 gallon Johnson gas tank and hose, heavy canvas tarp, large camper ice chest, large Samsonite suitcase. 385-5335.

WORK BENCHES AND lights for sale. Two 4'X8' plywood workbenches and two 4 element flourescent lights, $75 or best offer. 385-8764, 381-2180

1 SUNBEAM ELECTRIC mower with 90 foot cord in good working order, $60. 1 F78 14" tire and wheel in good shape, $35. 477-4157.

FRIDGE AND STOVE, EXCELlent working condition, miscellaneous items. 479-3231. 474-1311

16X24 DOUGHBOY SWIMMING pool, complete with solar blanket, $895. 479-8870 or 388-5464 pager 689.

100 MISCELLANEOUS FOR SALE

TWO FRIDGES, STOVE, CHESterfield, bathroom sink and taps, aluminum door. Excellent condition. Reasonable prices. 388-5291.

SEWING MACHINE
Desperate: 2 year old attractive desk cabinet Sawyer zig-zag, quilt stitch, etc. All attachments. Best offer on $150. 382-8970

CHAINSAWS
Alf Becker and Son Ltd.
2981 Tillicum 384-6414

Waterbeds
Day or Night
478-7345

MULTI-BAND GRUNDIG portable radio, $100. Lazy Boy recliner, $50. Trim gym, $20. 382-9342.

1.10 CT. F.C. SOLITAIRE DIAmond, appraised $8,000, sell $4,000. 383-5441 or 595-4001 after 6.

1.3 CT. F.C. DIAMONDS, SOLItaire — appraised $9,500, sell $4,250. 383-5441 or 595-4001 after 6.

EXCELLENT SUCTION, UPright Kirby vacuum, $185. Edwardian baby buggy $100 384-1271.

224 SQ. FT. CERAMIC TILES. 8" tablesaw. 3 mini car wheels and jack. New childrens shoes. 385-0617.

¼" GLASS SHELVES, FLOURescent light fixtures, mahogany counter, display cases, more. Good prices. 598-2647.

BURL CLOCKS, TABLES, beautifully handcrafted, wedding, anniversary, birthday gifts. Reasonable. 592-6015.

1 PAIR OF BROWN PLEATED unlined drapes 60" long x 84" wide $10. Drapes in new shape 652-3357 Brentwood.

KODAK INSTAMATIC CAMera, film and case. $10. Kodak polaroid camera model (the handle) $15. 474-2786.

NEW 8 HP GAS MOTOR (Westbend), $75 each or 3 motors plus box of new parts, $200. 478-0517.

OLDER FRIDGE AND STOVE, working well, $15 each. Newer large bedroom suite, Spanish style, $325. 386-9050.

AVOCADO FRIDGE WITH cross top freezer, new condition, $200. Mauve wash basin, still in box, $12. 478-9334.

USED NYLON CARPETING, 74 yds. with thick underlay, green, good condition, $3 per yard for lot. 595-0469, evenings.

SET OF 6 CHROME KITCHEN chairs, $50 or $10 each. Bar-b-q with rotisserie $18. Chaise lounge $5. 595-3092.

9" ROCKWELL BEAVER TABlesaw with motor, 1 carbide blade, and dado set. $325. 383-2112 or 385-2440.

GREENHOUSE, 12X8, DISmantled and ready to remove and bolt together again, $75. 658-5997

BED-CHESTERFIELD AND matching chair $250. Sofa and chair $150. GE canister vacuum $50. 383-3906

DISPLAY RACKS AND OTHER shop fittings including multi drawer cabinets 388-9102 598-7463.

VARIOUS WIDTH LINED mushroom slub silk drapes to cover 23'x84", matching 20' needing relining, $350. 385-3749.

CAMPING STOVE AND LIGHT, propane bottles included, $75 both. Bicycle rack for bumper mount, $12. 112-743-3015.

BLACK ACORN FIREPLACE, $125. Student's writing desks, $55. Bedside tables, $25. Coffee table, $75. 384-4702.

ALMOST NEW, SECTIONAL chesterfield, carpets, floor lamps, pole lamps, oil paintings. 385-3752.

GIRL'S FIGURE SKATES, size 1, like new, $12. Sears Kenmore dry shop vacuum, like new, $45. 479-2500

MOVING SALE. 30" ELECTRIC Moffat stove. Telephone bench. Some drapes, dishes, combination TV, etc. 592-7472

TABLE MODEL VIKING radio, nice condition $25. ¾ ton drumhiller lump coal, $1.50 sack 386-1953.

VACUUMS
Eureka and Hoover. Sawyer Sewing Centre, 388-6228.

OUTDOOR INCINERATOR barrels. Ready for use, $6.95 delivered. 383-1328.

MUTOH DRAFTING MAchine, Model L, as new, $475. 478-8597.

BEAUTIFUL WEDDING dress and veil for sale, size 11-12, $175. 385-0230.

SOLAR ALARM SILVER watch and radio for sale. 592-7978

SOFA AND LOVESEAT, black acrylic pile, 1-year old, $300. 382-2495.

EIGHT BAGS MANURE, SOIL, chips or bark, $12 delivered. 592-7068.

GRAVEL OR SAND $18; NEW concrete slabs 95¢ delivered. 592-7068.

11 X 12 FOOT RED RUG, $40. Sharpe's Catalytic heater, $65. 598-5814.

OLD WOOD BURNING STOVE, complete. $200. 382-8814 evenings.

18 INCH CRAFTSMAN ELECtric power boost lawnmower. With catcher $100. 652-3820.

WHITE WEDDING DRESS and veil for sale, asking $60. 385-5995.

STOVE FIXTURES, GREEN shag carpet, colour TV, misc. 384-4292.

COLLECTOR'S ITEM, 17' PYthon (cobra) skin and sandlewood chess pieces. 384-4292.

ELECTRIC STOVE, FRIDGE, and dryer. Canopy door, 5'x2', left hand open. 474-2504

SMALL CAMPER TRAILER, $160. Late model fridge, $80. 592-1325.

OIL DRUM AND FAN WITH 36 gallons of stove oil. Offers. 384-3489.

TAPPAN FRIDGE, EXCELlent condition, $150. Solid maple baker's table. 721-3649

FOR SALE 8HP M.T.D. RIDING lawnmower. Twin blades, $400. 478-6434, 478-0034.

NEW 4 GALLON HUDSON Heavy Duty compression sprayer. $45. 477-1327.

BATHROOM 3 SHELF SPACE saver. Danish light fixture. 592-8501.

DRESSER WITH MIRROR, Arborite, $35. TV, black and white, 20" console, $10 as is. 477-4659.

TORO REEL LAWNMOWER, 21", in good condition. $150. 598-3609

ONE GEHA ELECTRIC #140 Gestetner copying machine $175. 477-9519.

DRYER $100, CHESTERFIELD suite $100, transit $250, 65 Chev offers. 478-7296

ACORN FIREPLACE $100, fireplace fan $55, bifold doors 2' wide $20 656-5869.

OLD CLAWFOOT TUB AND sink, greenhouse glass, 4 yards of crushed rock, offers. 382-0651.

CHILDRENS' SAND BOXES, 4'x4'x8" with sand, fitted lid, $26. Dellvered. 383-0974.

9X12 BRITISH INDIA RUG with underfelt, also, fusebox. 382-9085.

65 - 45 GALLON STAINLESS steel drums $50 each. 4461 Markham Road 479-6086.

AIR COMPRESSOR, 3½ CFPM complete with spray gun, tire chuck, etc. $175. 382-3266.

100 MISCELLANEOUS FOR SALE

FULL SIZED FRINGED white crocheted bedspread. 656-2747

PORTABLE STEREO WITH speakers. Good condition. Oriental frame print. 598-5052.

APT. SIZE HITACHI, NEAR new, automatic washer, burl table, utility trailer, 478-4892

ELECTROLUX VACUUM with power head, must sell. 474-1311.

FIVE PIECE KITCHEN SUITE, $90. Two bed headboards, $20 each. 592-0738

RANSON REEL MOWER, 2 male budgies, new cage, geraniums, hanging baskets. 385-9292.

CUISINART FOOD PROCESsor, like new, all accessories, $125. 381-5858

FIRE SCREEN, 3 SPEED portable record player, lawnmower 385-7366.

NEW HOT TUB FOR SALE. 6'X4'. Offers. 598-2174

WOODEN FRAME WINDOWS, various sizes. 595-7185 after 5pm

CANVAS TENT FOR SALE, APprox. 8x12, $70. 598-9041.

2 TRUCK CANOPIES. 479-1458.

SMALL METAL DESK, $50. M. Griffin Ltd., 382-5159 8-4:30pm.

FOUR SEASONS DOMESTIC electronic air cleaner. 388-5801.

LADIES 14 KARAT OPAL AND diamond ring, $230. 386-7480.

HARDTOP TENT TRAILER, $650. Good condition. 478-0877

SPEED QUEEN DRYER FOR sale. Good condition. 386-7410.

PORTABLE PAINT SPRAYER, $350. 478-1000.

CONVERTIBLE GENDRON baby buggy $60 381-6483.

VIKING ELECTRIC TWIN blade lawn mower, $30. 477-5443.

INGLIS DRYER, GOOD CONdition, $50. 479-5600.

POOL TABLE, 4X8 WITH ¾" slate bed. $850. 479-1315.

OLDER WHITE FRIDGE AND stove $75 each 656-4729.

BATH TUB MODERN, WHITE, recess 5', $60. 386-0215.

EXERCISER ROWING MAchine, brand new, $35. 385-5236.

COWICHAN CAPS, $25. 479-6072.

SLIDING GLASS DOOR 5' by 6'8" 592-9013.

LARGE TELESCOPE FOR sale. $85. 479-5482, evenings.

SOLID WOOD KITCHEN CABInets, painted off-white. 384-4292

GOLD CARPET, 18'X12', needs cleaning, $20. 382-8391

SKYLIGHTS--DOME AND flat, 479-2710.

ELECTRIC POTTER'S wheel, as new. 383-7896

101 CHILDREN'S MISCELLANEOUS

ROUND-A-BOUT
CHILDREN'S CLOTHES
We will sell quality used childrens clothing. 1005 View, Tues-Sat, 10-5 p.m. 385-6552

KIDDIES' KAROUSEL
Kozy & Kute!! We sell used kids' & mat. wear, FP toys, handcrafts. 2666 Quadra, 383-1122.

BASSINETTE WITH LINER, Safety-Rider carseat, baby clothes, maternity outfits size 10-12, cape. Excellent condition. 478-6923.

WANTED: CRIB AND HIGHchair. Clean and reasonable. 595-1642

103 MISCELLANEOUS WANTED

URGENTLY WANTED
GOLD
SILVER
DIAMONDS
STERLING
SILVER COINS

Come in for free appraisals NO OBLIGATIONS.

UNIVERSAL TRADING CENTRE
584 JOHNSON 383-9512

WANTED URGENT CASH FOR

Furniture, appliances, tools. ANYTHING of resale value. 478-3221 or 598-1836 after 6, 723 Goldstream.

Artisans & Craftpersons

Our excellent retail locations on Victoria's Inner Harbour can give you maximum exposure to the tourist trade. Consign your quality pottery, batiks, jewelery, weavings and other handcrafted cottage industry products now. Weekly settlement. Phone Johanna 388-4447.

Are you getting the most from your GARAGE SALE?

for an auction estimate or a cash offer contact LUNDS today. 386-3308. The auctioneers and appraisers for Victoria. 926 Fort St.

WANTED, URGENT, GOOD quality used furniture, appliances, tools, boats, anything with resale value. Phone for cash appraisals, Royal Oak Trading, 4488 West Saanich Road next to Royal Oak Shopping Centre, open 7 days 10am-7pm weekdays, 479-1913.

CASH
We buy and sell vintage clothing and accessories, furs, jewelry. China and all collectible nostalgia items. Estate appraisals. 384-4547 11-5 P.M., 577- Johnson. The Bay Window.

URGENT!

Good Hunting Guns Wanted by SPECIALTY GUNS (Div of International Knives Ltd.). 576 Yates St. 383-2422.

THE SALVATION ARMY needs your clothing, furniture, household goods. "Help us to help others." Family Thrift Stores, Victoria, Sidney, Langford. For Pickup— 386-3295

URGENTLY WANTED
Refrigerators, freezers, ranges, automatic washers and dryers.
TOP PRICES PAID
Phoenix Appliances 384-0423

Beer Bottles and cans 60¢ doz, soft drink bottles, old car batteries, radiators, copper, brass, lead etc. 526 David, 383-1328, 8-4.

DIAMONDS & GOLD WANTED Cash for your diamonds and rings in any condition. Universal Trading, 584 Johnson, 383-9512.

WE PAY CASH FOR ALL square cornered fridges, stoves, washers, dryers, deep freezes, working or not. 384-5721

SMALL BOAT TRAILER AND utility trailer, any condition. 474-1311; 479-3231

CASH OR CONSIGNMENT for used clothing and collectibles, will pickup. Call 383-4132, 11-5pm.

WILL PICKUP FREE OF charge those old newspapers for recycling. Will also buy your beer and pop bottles. 383-1328.

VICTORIA RECYCLING, free scrap car remvoal. 388-6275 pager 877 anytime, 381-5353 evenings.

SMALL OUTBOARD MOTOR, working or not, 474-1311, 479-3231

SELL OLD BOOKS TO THE HAUNTED BOOKSHOP
382-1427

103 MISCELLANEOUS WANTED

WANTED LADY'S BICYCLE 21", 5-speed, in good condition and Ping pong table. 477-6909, 652-2527.

WANTED: PRESSURE CANner, in A-1 condition. Sewing table/cabinet, for Pfaff 362. 479-9191.

WANTED: BRIGGS AND Stratton motor, larger hp preferred. Very reasonable only. 381-1513, 474-2971

FRIDGES, SQUARE CORnered, working or not. 478-2313, 478-5449.

CASH FOR YOUR USED SEWing machine, Singer Sewing Centre, Hillside Mall, 595-4545.

WANTED AUTOMATIC WASHer, portable dishwasher, dryer. Working or not. 592-6715.

SMALL BOAT TRAILER AND utility trailer any condition. 474-1311, 479-3231.

CASH LOANED. GUNS, GOLD, etc. Ric's Trading Post, 555 Johnson, 384-5422.

WANTED: LATHE, METAL turning, 6' over all length, 479-5881.

WANTED: GOOD QUALITY living room suite at reasonable price. 383-1381.

TYPEWRITER TABLE AND wardrobe. Both in good condition. 386-3867

WANTED: WEDGEWOOD Caroline bone chinaware. Phone 479-8920

CHINA OR DISPLAY CABInet, preferably corner one. Not exceeding 36" wide. 477-4447.

WANTED: VENETIAN blinds, any size, for parts only. Phone 592-7511.

TOP PRICES FOR OLD POSTcards, etc. 383-8311, 595-7567, 384-4793.

WANTED: POOL TABLE WITH accessories. Liquor bar. 658-5288

CCM EXERCISE BIKE wanted, in good condition. 479-6366.

FRIDGES, FREEZERS bought. 383-7213. All Temp.

WASHER, DRYER, AND DEEP freeze. 474-1311, 479-3231

WANTED: OLD DOLL PRE-1945, old dolls house. 595-7582.

WANTED. NEST OF TABLES, walnut or mahogany. 592-2331.

WANTED: 48" WOODEN headboard for bed. 384-6812.

TALL BOOKCASES WANTED. Dark wood only. 477-0563.

WANTED SMALL SIZE CEment mixer. 592-7202.

BOY'S 21" 10-SPEED BICYcle, 479-5427.

WANTED: ANYTHING OF Resale value. 474-2971

105 GARAGE SALES

WOOD COOK STOVE, ACORN fireplace, small electric stove, bedroom suite, youth bed, old front axel with wooden wheels and tires, old windows, MG Midget hardtop, 2 bikes, alto saxophone, coronet, 2 Polaroids-1 professional model, baby and childrens clothing and items, childrens record player, records, books, games and toys, globe, fabrics, patterns, curtains, tools, plants, household items, adult clothing and misc. No pre-sales. Saturday and Sunday 28th and 29th, 10am-4pm, 1124 Mt. Newton Cross Road.

CRAFTSMAN 7-H.P. RIDING mower, 32" cut; electric hockey game; 5-band Marconi receiver/transmitter; motor—¼, ½, ¾-h.p.; Marconi LF generator; electric time clocks; panels; loudspeakers; vacuum cleaner, etc. etc. Saturday, Sunday, 10 a.m.-5 p.m., 5061 Santa Clara Ave., off Claremont.

FLUORESCENT FIXTURES, morticing attachment, circular saw blades, gear reduction motor, post hole digger, skill saw, adding machine, typwriter, golf clubs, doors, sinks, arborite table tops, green carpet 12'x13' approx. Other tools etc. After 10 am. Sunday, 100 Uganda Avenue.

SATURDAY AND SUNDAY, 10-4, A little of everything, 2 shuttle looms, cash register, store decor flasher lights, guitar and case, small desk, birdcage, 2 stereos, 8-track and speakers, many other items. Everything reasonable. 385-5906. 1066 Holmes Street.

NEIGHBORHOOD YARD Sale. Starts Tuesday July 1, up to and including Saturday. 10-4pm. Competition go-kart, house-plants, including 4' dieffenbachia and 5' hibiscus, clothes, toys, collectibles, and miscellaneous. 2870 Peatt Road.

TERRIFIC HOUSEHOLD sale. Tools, furniture, clothes, books, miscellaneous. Sunday and Monday, 10am to 4pm. 10992 Kalitan Rd., Deep Cove. First right turn off Birch, west of Chalet Rd.

THREE FAMILY GARAGE Sale, right on Jeffery off East Saanich Road, then right on Jewett (8083). Household and misc. items. 10am-3pm, July 1st.

GARAGE SALE. SPEAKERS, amplifier, tuner, louvered shutters, trunk, clothes, simple 4 harness loom, miscellaneous. All must go. The Cottage, 790 Lily Avenue, 4-9pm Sunday.

363 FOUL BAY ROAD. SATURday, Sunday 9am. to 5 pm. Gigantic sale, articles for every taste including 2 tents, camp equipment, clothing.

SATURDAY AND SUNDAY 10-4, 4401 Torrington Rd. off of Longacres and Torquay. China cabinet, misc. items.

CARPET, WINDOWS, VAcuum, floor polisher, contractor tools, fridge. 500 Sumas 10am. to 4:30pm. Sunday.

FOUR FAMILY GARAGE sale. Drapes, plants, clothing, miscellaneous items. 952 Royal Oak Drive. Sunday noon-4.

MOVING. WE HAVE EVERYthing. 4331 Cedar Hill Road. Saturday and Sunday, 8am.

BASEMENT SALE, FURNIture, rugs, drapes, spreads, etc. 523 Tait Street, 479-4561.

GARAGE SALE. SUNDAY, June 29th, 11am to 2pm. 546 Lampson St.

GARAGE SALE 757 PORTER. 1 block off Lampson and Devonshire. 12 to 3 pm.

HOUSEHOLD SALE. 3068 Donald St., 384-0076.

115 SWAPS

UNIQUE 1 OF A KIND 17' Glassper cutty cabin with 100 hp Johnson and Seagull, almost new. Roadrunner trailer, ready for fishing, many extras. Asking price $3900. Willing to trade for 18 - 20' travel trailer all found in excellent condition. 477-2716

ALMOST COMPLETE SET (approx. 1000) "Sports Illustrated", 1957 to present. Best offer. 595-2331.

DELUXE COMPACT 1978 SAPporo for trailerable boat or truck and camper. 658-8533.

74 VOLVO GL 142, VALUE $4,000 Trade for Chev pickup or sell. Ask for Vic 478-2284.

116 COINS and STAMPS

WE BUY SILVER COINS AND sterling. Universal Trading Centre, 383-9512

117 ANTIQUES and ARTS

LARGE LOT 80X460' LOCATED in the 1000 block Old Victoria Rd. in Nanaimo. Nice homes, property well treed at back, river runs through property. Will take antique grandfathers clock or other antiques up to $2500 as part payment or make me a cash offer. $18,500. 595-3742

117 ANTIQUES and ARTS

VICTORIA MEDAL & MILITARIA LTD.
Victoria's Only Exclusive Military Dealer
Swords-Medals-Books
Uniforms-Prints etc.
BUY-SELL APPRAISE
1109 Langley St.
(between Bastion Sq. and Fort)
384-4041

SPECTACULAR CLEARANCE sale now on. Come early for best selection: watch for our display ads Sun. Col., Mon. Times. Open 7 days incl. holidays, most nights. Vancouver Island's largest importer of fine olde furnishings and antiques. Direct import means lower prices. Only 15 min. from town, Pete's Place, 786 Goldstream. 478-6000.

SIDNEY DAY SPECIAL. 10% off all sets of oak, mahogany and walnut chairs, priced low to start! Huge selection of fine antiques, collectibles, English reproduction brass and copper. Open every day. Sidney Bargain House. 2372 Beacon Avenue, Sidney, 656-3621

GENTLEMANS 18K GOLD pocket watch, dated 1850. Made in London, mint condition. Cleaned and adjusted and appraised by de-Goutiere Jewellers. 595-3742

WANTED: PAINTINGS BY T. Mower Martin, A. J. Casson, Maxwell Bates and Henri Masson. Call 228-1589 or 224-0758 after 6pm. Vancouver. Private.

FURNITURE REFINISHING and antique restoration by museum trained professional. Satisfaction guaranteed. 388-9153

MAHOGANY AND CANE LOveseat, silk cushions. Circa 1840, also Edwardian loveseat and chair, excellent condition 595-8287 after 5 pm.

MARSHALL ANTIQUES, 1030 Fort. We buy quality furniture, silver, china, crystal. TOP PRICES PAID. 382-0511.

WANTED: QUALITY Antique furniture, rugs, clocks, paintings, silver. Highest pr

C-6

128 LIVESTOCK SUPPLIES AND EVENTS

REGISTERED POLLED hereford heifers with breeding privileges 479-6987.

SHEEP FOR SALE 642-5483.

HORSE JOGGING CART $200. 112-743-9288.

ANGUS COW WITH 6 MONTH old calf at side. 652-2527.

SPLIT CEDAR FENCE POSTS for sale. 652-3863.

10 WEEK WEANER PIGS, 15 month old proven sow. 658-8073.

1 HEREFORD HOLSTEIN HEIfer, 15 months old $415 656-1697.

BARNSBY SADDLE, CHAPS and tack for sale. 652-2528

FOUR 2 MONTH OLD NUBIAN Does, $40 each. 652-2845.

16" DOUBLE RIGGED WESTern saddle $165 479-6982.

TWO 16 MONTH REGISTERED black Angus heifers. 652-1747

JERSEY COW, FRESHENED in March. $600. 652-3052

130 HEAVY EQUIPMENT AND MACHINERY

1000X20 NEW TIRE ON 10-STUD Bud $200. 1000x20 60% tire on 10—stud wheel, $130. 900x20 new recap on Dayton wheel, $120. Solar battery charger, new, $250. Portable 600 PSI pressure washer, B/S with hose and nozzle, $550. Honda 3" pump, $350. Monarch 2" pump, with hoses and trap, new engine, $275. McCulloch portable power unit, B/S engine, $285. Miller electric welder, with cables and ends, helmets, etc. $300. Wheel foot meter, new, $65. Jonsereds power saw, with 36" blade and chain, $550. Miscellaneous fire extinguishers. Transmission oil cooler, $20. Industrial bumper jack, $20. Trailer hitch, 3000 pound complete, $150. Miscellaneous welding rod, $100. 112-743-3015.

1975 MACK TRUCK

350 Cummings, motor completely rebuilt. New paint, rubber, etc. Excellent condition. Plus 40' flatdeck with new tarps and ten 5" straps. Asking $35,000. 652-3463.

MOVING VAN

77 GMC, 24' box, straps, pads, skins, all dolleys, 427, 10.00 rubber. $18,000 firm. 478-0967 6-8pm.

69 KENWORTH LW923, 335 Cummins, with or without 77 Columbia log rigging. Electronic scales. Must be seen, excellent condition. 112-743-4673

FLAT DECK 12 X 7, OFF A 350 Ford 1 ton $175. Air compressor, speed air 1 cylinder $195. 4" Craftsman jointer $75. 125 gallon oil tank $75 478-5180.

75 PETE. C.O.E. 8V92N-365HP. 194 W.B. 44 rear ends. R.T.O.-12513 transmission. 3 year warrenty on motor. 112-748-8319

PRIVATE 1965 TD30 INTERnational Cat, C/W angle dozer, power—shift, J120 Carco winch, ROPS. Runs real well. First $14,000 takes. 112-743-3015.

PRIVATE, 1969 INT 1600 V8. 5+2, 1000x20 tires, 1800 gallon water tank, W/3" portable pump. Outlets are 2"—3"—6". $7800. 112-743-3015.

EQUIPMENT TRAILER FOR 310 Bobcat, small tractor, roller, etc. New, tested, with dual axles, $1200. 656-2678 after 6pm

'76 FREIGHTLINER, 400 CUM, 15 SP, new tires, 112 W.B., 44 rears. Low mileage. Excellent condition. 479-0394.

1 1976 ECOLOGGER, HIGHlead mini tower. 112-749-3722 after 6 pm.

SMALL PORTABLE SAW mill, asking $10,000. 112-748-6247

135 FARM IMPLEMENTS

BUTLER BROTHERS | BUILDALL

FARM, LAWN AND GARDEN EQUIPMENT

Satoh and Power King Tractors
★ Gas and Diesel/12-38 h.p. ★

Jacuzzi Pumps
Howard Rotavators

Serving the Peninsula and Islands for 50 years.

2046 KEATING XRD.
652-4437 652-1121

Ford Rollins
MACHINERY LIMITED
610 ALPHA STREET 384-0541

FORD TRACTORS
Lawn and Garden Tractors
10-20 H.P.
Farm Tractors
2 Wheel and 4 Wheel Drive
13-335 H.P.
DL-595-4A

JOHN DEERE
J. GRIEVE MOTORS LTD.

Lawn & Garden Tractors
7 hp - 28 hp
Diesel Farm Tractors
22 hp - 275 hp
Full Line of Attachments
Good Supply Of Used Tractors
652-1642 SAANICHTON

case
GARDEN TRACTORS
ALF BECKER & SONS LTD.
384-3911 384-6414

J. GRIEVE MOTORS LTD.
Vancouver Island's largest farm implement dealer now selling Yanmar 4-wheel drive tractors, 13 to 93 h.p. Full line of attachments.
652-1642 SAANICHTON

1948 FARMALL (A) TRACTOR, good running condition. Assorted implements including grass cutter. Offers: 383-4973.

FORD 4000 TRACTOR WITH front end loader, 3-PT hitch, Selectomatic transmission. $6000. 112-743-2005.

CASE 530 DIESEL AGRICULtural Tractor. Completely rebuilt. Excellent condition. 642-5035.

INTERNATIONAL 6 FOOT mower. PTO driven, good condition, $125. 652-3096.

5 TON HAY WAGON WITH flat deck, rubber tires, $350 Phone 656-5218

BUYING
OR SELLING
CLASSIFIED
ADVERTISING
CAN FILL
YOUR NEEDS

148 LEASE VEHICLES

ENSIGN

We Thought You Should Know

FINANCE LEASING

★ 12% ★

INTEREST

All lease plans consist of two factors — depreciation and the cost of money. For a limited time, ENSIGN CHRYSLER PLYMOUTH will build you a competitive lease on any 1980 Chrysler built car or truck for

★ 12 ★

MONTHS

WITH AN OPTION TO BUY THE VEHICLE YOU HAVE DRIVEN AT

✓ FULLY
✓ DEPRECIATED
✓ VALUES

ENSIGN LEASE LTD.
Quadra at Caledonia
386-2411
DEALER NO. 5620

149 NEW CAR DIRECTORY

Glen Oak Ford

"TELL A FRIEND"

★ Fairmont ★

Over 50 In Stock
STARTING AS LOW AS
$6098

Glen Oak Ford

150 CARS FOR SALE

EDWARD motors ltd.

OUR FIRST SUBARU SUPER SALE

Demonstrators
new Sedans
Hatchbacks
4x4 Wagon
Hardtops
FROM $6495

Heavy duty undercoat optional metallic paint
$184 Retail value for $1
COME IN AND SEE OUR SELECTION!

★ ★ ★ ★ ★

SALE OF SUBARU TRADES

79 CHEVETTE, 2 dr hatchbacks, auto, choice of 2, red or yellow. Were $4995.
SALE $4695

78 HONDA hatchback 5 spd, sunroof, super stereo cassette. low miles. Immaculate.
SALE $4995

78 DATSUN 510 hatchback 4 spd., low mileage, 1 owner car in new condition. Was $5995.
SALE $5495

78 HONDA CIVIC hatchback 4 spd, low mileage. Was $4895.
SALE $4595

76 MAVERICK 4dr, economical 6 cyl., auto, p.s., beige w/tan vinyl roof. Was $3995.
SALE $3770

75 VW Rabitt 2 dr, 4 spd, Was $3495.
SALE $2995

73 VW Super Bug auto. stickshift, low mileage, good service history. Was $3695.
SALE $3495

MANY MORE TO CHOOSE FROM

EDWARD motors ltd.
3319 Douglas
(Opposite ICBC)
Dealer 6605 384-1161

1979 - 1980

'79 RABBIT CUSTOM, 4-speed, 17,000 miles. New car warranty, cruise control, $6500. Nanaimo, 753-0629.

150 CARS FOR SALE

VOLVO
McCALLUM MOTORS

VOLVO SALE

NEW 1980 2-DR DL std.

FACTORY LIST $9123

NOW ONLY $8282

incl. freight and dealer prep.

HURRY 5 LEFT AT THIS DISCOUNT

100% BANK FINANCE OAC

VICTORIA'S VOLVO CENTRE

★ 382-6122 ★
Corner Yates and Cook
Dealer 5603

1980 CAR SALE

1980 Mustangs, $5895.
1980 Fairmont Futuras, $5995.
1980 Skylarks, $6195.
1980 Citations, $6195.
1980 Cougars, $6795.
1980 T-Birds, $6795.
1980 Camaros, $7295.
Inquire: Budget Rent a Car
3657 Harriet Rd 386-7715
Dealer 6165A

Budget car sales

'79 Mustang, V6, automatic, P.S., P.B., light blue, $5195.
'79 Mustang I-6, auto, P.S., P.B., dark blue, $5095.
'79 Mustang 4 cylinder, 2.3 litre, P.S., P.B., auto, radio, 38,000 km., copper, $4995.
'79 Cougar XR7, V8, auto, P.S., P.B., buckets, Landau roof, $5795.
'80 Citation X—body, V6, auto, P.S., 4—DR hatchback, $5995.

HERTZ RENT A CAR
(Division of Howbar Leasing)
901 Douglas St., Victoria, B.C.
Open 7 days a week. 388-4411
Dealer #6499

79 COLT

A low mileage clean automobile with one previous owner. A lovely blue with blue accent stripping. Economical 4 cyl. with 4 speed. 381-5544, BSG SPECIALTY MOTORS. Dealer 6033.

TRY US FIRST!

79 Horizon, hatchback. Tremendous M.P.G. One owner, low miles! Make an offer! 388-6921, Metro Honda, Dealer 5876.

1979 MONZA COUPE, V8, 3.2 litre engine, power steering, power brakes, Cabriolet roof, immaculate. Approx. 7000 miles. $5500 or best offer. Phone 598-5062.

80 HONDA ACCORD 2 DR. H/B, 5 spd. trans, amfm, 8000 KM. $6995. McCallum Motors Ltd. Dealer 5603. Ph. LINDON 382-6122 or 642-4425.

MUST SELL, IMMACULATE 79 Mercury Bobcat stationwagon, 8000 kilometers, extended warranty, $5000 or highest offer. 478-6195

80 HONDA ACCORD, 4 DOOR sedan, 5 speed trans, am-fm, custom mats, 7200 km. $6,995. Owner transfered, must sell. 384-4080.

79 HORIZON HATCHBACK TC3, AM-FM radio, rally wheels. Sports mirrors. Sunroof. Standard. Asking $6500. 598-1404 after 5pm

79 COROLLA 2 DOOR, ONLY 9 months old, 12,000 miles, 3 year warrenty, AM/FM radio, 50 mpg on highway, runs on regular. $4,250, negotiable. 381-6879

1979 MUSTANG HATCHBACK, 10,000 km, AM/FM cassette deck, sun roof, excellent condition. 112-746-7840.

1980 GRANADA GHIA 4 DOOR, 6 cylinder automatic, $7500. 656-3824

'79 VOLVO MODEL 244DL, mint condition, 3300 km, steal at $8995. 477-0251 before 6pm

1979 HONDA CIVIC, WITH extras. $4500 or best offer. 386-8959

79 MINI, COMPLETELY TESTed, excellent order, 27,000 kilometers, $3000. 652-1408.

79 CAMARO. $10,000 OR BEST offer. Will take trade. 478-2617.

79 MUSTANG HATCH BACK, asking $5400. 598-0185

1977 - 1978

EX-POLICE

1978 Monaco 440, police pkg. — special radials, anti-sway bars — high performance but very economical. 4 to choose from $2495. 382-2313, Wille Dodge Chrysler, 3200 Douglas. Dealer 5881.

1977 BUICK LESABRE, $4200 or best offer. 383-9038 after 5pm.

150 CARS FOR SALE

THREE POINT MOTORS
Mercedes-Benz
PORSCHE

80 SKYLARK
V6 automatic, power steering, power brakes, radio $6,995

80 CENTURY
V8 automatic, power steering, power brakes, radio $8,295

80 CAMARO
V8 automatic, power steering, power brakes, radio $7,995

80 DATSUN
200 SX 5 speed $6,995

80 SEVILLE
Less than 1,000 miles $22,600

79 VOLVO 244GL
Gold metallic, special stereo system, only 7,500 miles $10,975

79 TOYOTA
Corona 5-speed hatchback, power steering, power brakes, AM/FM radio $6,995

79 DATSUN DELUXE CAB
Complete with canopy, automatic, deluxe interior, H/D bumper, mirrors, radio $6,995

79 DATSUN 510 STATION WAGON
Automatic, custom roof-rack, radio, etc. $6,995

79 PLYMOUTH
Caravelle, air conditioning, automatic, power steering, power brakes, vinyl roof, radio $5,695

79 DATSUN 210
Automatic, radio, side mouldings, underseal $4,895

77 MERCEDES 300 DIESEL
Beautiful one-owner unit. Electric sunroof, AM/FM radio, new Michelin tires $21,920

76 MERCEDES 300 DIESEL
All the standard Mercedes luxury features plus electric sunroof $14,975

76 HONDA CVCC
5 speed, tachometer, radio, Michelin XZX tires $3,295

OPEN WEEKDAYS TILL 6 P.M.

Government at Hillside.
385-6737
Dealer 5053

1977 CHEVY CAMARO RALLY sport, V8, 4 spd, radio, rear window defogger, P.S. P.B. 2 tone gold and brown. Pin stripped, mag wheels, 25,000 mi. $4995. Bridge St. Motors. Dealer 5161. Ph. 388-5714 or 382-6315 or 652-4244.

COUGAR XR7

1976 Mercury, burgandy, auto, ps, pb, factory air. Yates Auto Sales, 388-7722, 950 Yates. Dealer 5268.

TRY US FIRST!

1977 Honda CVCC, 5 speed, new motor. Top condition! $4995. Metro Honda, 388-6921. Dealer 5876.

TRY US FIRST!

77 Honda Accord, 5 speed. Mint! 388-6921, Metro Honda. Dealer 5876.

TRY US FIRST!

77 Honda Hatchback, standard. 388-6921, Metro Honda. Dealer 5876.

TRY US FIRST

'77 Pinto, only 31,000 Km. 388-6921, Metro Honda. Dealer 5876.

1977 HONDA CIVIC, A—1 shape, city tested, new muffler, whitewalls, console, white with black pinstriping. $3200. 753-1643, Nanaimo.

1978 TOYOTA CELICA ST LIFTback, auto, blue, very sporty, whitewalls, $5995. WILLE DODGE CHRYSLER, 382-2313, 3200 Douglas. Dealer 5881.

1978 VOLVO 242GT, IMMACUlate with air conditioning, cruise control, stereo, etc. 24,000 miles, Lambda-sond engine, $9,900. 388-6628.

MUST SELL 1977 PLYMOUTH 4 door sedan, power steering, power brakes, air conditioner, excellent condition. $3400 or best offer. 385-5338.

TRY US FIRST!

78 Honda Accord, automatic. Very low miles! 388-6921, Metro Honda. Dealer 5876.

1977 DODGE ROYAL MONACO, loaded with options, air conditioning, 57,000 miles, excellent condition, offers. 112-748-4726 Duncan

FOR SALE 1977 MAZDA GLC deluxe, sunroof, radial tires, AM—FM cassette, new brakes, excellent condition. $3950. 382-7373 or 478-5110 after 5pm.

TRY US FIRST!

'78 Cougar XR7, $4995. 388-6921, Metro Honda. Dealer 5876.

1978 BLUE HONDA ACCORD, 45,000 miles, excellent condition, $5,700. Best offer. Alison, 656-0298.

77 RENAULT 5 GTL, 38,000 miles, excellent condition, optional roof rack, $3,300 or nearest offer. 658-8129.

1978 FORD FIESTA, sunroof, radio, 40-50 miles per gallon, Low mileage. Take boat as part trade. 652-1771

1977 SUNBIRD, AUTOMATIC, deluxe, 1-owner, 30,000 miles. $4800 or best offer. 388-5612, evenings 478-5355.

1977 COUGAR STATION Wagon, power steering, power brakes, air conditioning, 31,000 miles. Asking $4500. 478-7846.

78 MALIBU COUPE
Clean, well-maintained, V6, auto, p.s, p.b, air cond, tint glass, deluxe inferior, $3995. 384-6563.

1978 HONDA CIVIC, AUTOmatic, low mileage, sun roof, radio, 8 track. $5500. 478-9906

1977 NOVA, 6 CYLINDER 4 door, metallic buckskin. Good condition. $3500. 652-4873.

77 CUTLASS SUPREME, 350 automatic, 21,000 miles. Excellent condition. $5850. 479-7886.

150 CARS FOR SALE

Cornell GM
USED CARS YOU CAN EXPECT A GREAT DEAL FROM CORNELL

70 VW CAMPER
Fully equipped. Good condition $2895

★ ★ ★

73 NOVA
Six cyl., auto. Power steering. Low mileage $2395

★ ★ ★

78 LE BARON
2-dr. htp. Fully equipped. Deluxe int-exterior. Mint condition $5995

★ ★ ★

70 FIREBIRD
Htp. auto — Full power, 44,000 original miles.

★ ★ ★

73 MONTE CARLO
2-dr. htp. Swivel bucket seats. Lots of extras. 48,000 miles $2995

★ ★ ★

77 HONDA CIVIC
HTB. 4 spd. — radio. Good condition $2695

★ ★ ★

76 ACADIAN
2-dr. auto — radio. Low mileage $3695

★ ★ ★

73 GMC ¾ TON
Window van. Extra seats. Excellent condition $3495

★ ★ ★

75 MAVERICK
Six cyl auto — fully equipped. 18,000 miles $3495

★ ★ ★

77 LTD WAGON
Fully equipped including air conditioning. Mint condition $4695

★ ★ ★

75 TORINO
sedan. Auto — full power. Clean — One owner $1995

★ ★ ★

77 CHARGER SE
Htp. Loaded including air cond. Must be seen $4695

★ ★ ★

77 CELICA
Fastback, 5 spd. Like new. One owner. Full history supplied $5995

MANY MORE TO CHOOSE FROM

★ ★ ★

"HIGHEST $$$ PAID"
For Clean Low MILEAGE TRADES

OPEN MON.—FRI. 9-9
SAT. 9-5
Finlayson and Burnside
385-5777 Dealer 5378

77 PLYMOUUTH SALON, P.B., p.s., excellent condition, $3850. After 6pm, 477-8488

1977 HONDA CIVIC HATCHback, automatic. City tested. $3450 or best offer. 598-0694

77 CUTLASS "S" 2 DOOR hardtop, matellic blue, pb, ps $4200 592-0005.

1975 - 1976

EXTRA CLEAN

1976 Mercury Bobcat S/W Villager, V-6, auto, ps., pb., radio, low mileage, wood panelling. Trades Welcome. 388-5714, 382-6315, 652-4244. Ask for Bruce or Roy, anytime. Bridge St. Motors. Dealer 5161.

75 CADILLAC

Fleetwood de Elegants, velour interior, double power seats, air, tilt and telescopic wheel, trunk lock, aerial, amfm cassette, tinted glass, vinyl top. $5975. B. Madsen Motors Ltd. 478-5011. Dealer 5450.

RABBIT

1976 VW Rabbit 2 door with automatic and only 30,000 miles. Hurry on this exclusive with "CHARLIE PETERSON" at Empress Pontiac Buick GMC Ltd. 382-7121 or res. 592-0458. Dealer 5701.

VW RABBIT

'76 4 cyl 4 spd, am/fm radio, radial tires, runs great, $3895. PAINTER MOTORS LTD., 3005 Douglas St., 388-6196. Dealer 5802.

1976 DATSUN 710 GREEN 4 door, bucket seats, radio, automatic, runs well, very economical, whitewalls, low miles. $3995. WILLE DODGE CHRYSLER, 382-2313, 3200 Douglas. Dealer 5881.

TRY US FIRST!

75 Buick Century stn. wgn., air conditioned, trailer towing pkg., etc. $3195. 388-6921, Metro Honda, Dealer 5876.

'75 MERCURY COMET 4-DOOR sedan, 6-cylinder, standard. Low mileage. Radio. Tested. Good tires. Immaculate interior. Thoroughly well maintained, and clean throughout. $2300. 592-4573.

LIKE NEW, 36,000 MILES, 75 Ford Custom, heavy duty package, 400 power, power steering, power brakes, electronic ignition, new steel radials, excellent mileage, $2600. 383-0986.

TRY US FIRST!

76 Honda Civic, 4 speed, silver in colour, $3295. Metro Honda, 388-6921, Dealer 5876.

75 FORD MUSTANG

V8 auto, radio and bucket seats, red velvet interior, sunroof, 25,000 miles. 478-7705.

1976 CHEVROLET WAGON, 350, V8 automatic, power, radio, towing package, new steel radials, excellent condition. Look and offer on $4800. 652-3347.

1976 DATSUN F-10, BLUE, 5 spd., new tire, am/fm radio. WILLE DODGE CHRYSLER, 382-2313, 3200 Douglas. Dealer 5881.

1976 VALIANT BROUGHAM, 2 door hardtop, automatic, slant 6, power steering, power brakes, 23,000 miles. Immaculate. $4,000. 388-4939 or 642-5457.

1975 MARK IV LINCOLN, AS new, lady driven, 34,000 miles. Silver with maroon velour interior. $8000 or best offer. 658-8363.

150 CARS FOR SALE

METRO TOYOTA

WELCOMES McGill & Orme

To their new fleet of TOYOTA/ TERCELS

SPECIAL!

5 ONLY
79 HONDA

2 door sedans. 4 speeds, and fully maintained.

This Week's SPECIAL!

$3995
Each

ECONO LOT SATURDAY SPECIALS

69 Mazda 4 dr.	$ 495
75 Gremlin 'X'	$1495
72 Cortina	$ 995
68 Datsun S/W., A/T	$1299

OPEN FROM
8 a.m.-9 p.m.
SAT., 8 a.m.-6 p.m.

100% Bank Financing O.A.C.

386-3516

METRO TOYOTA LTD.
645 FINLAYSON
(Across from Woodwards)
DEALER 6290

METRO TOYOTA

76 HONDA CIVIC HB AT, VERY clean, excellent condition $3495
COLWOOD CAR MART
1836 Island Hwy. 474-2233
DEALER 6716

TRY US FIRST!

75 Vega station wagon, 4 spd, $2495. 388-6921, Metro Honda, Dealer 5876.

1975 GMC SPRINT, V8 AUTOmatic, buckets, Am/Fm cassette, radial tires, American mags, good condition. $2900. 658-1057.

1975 DATSUN 710 STATIONWAgon, 5 Michelin tires, 2 radial snow, radio, excellent repair, $2000 or offers. 652-3455 after 5pm

BEAUTIFUL 76 TRANS AM, AM-8 track, power windows, tilt wheel, new steel radials, all factory stock, well maintained. $5900. 592-0254.

1975 ELDORADO
Good Condition, new michilins, 112-743-9010

75 HONDA CIVIC, AUTOmatic, low miles, very clean, $3,100 or best offer. 478-6552 after 5pm.

HONDA CIVIC HATCHBACK, 56,000 miles, Goodyear tires, radio, tachometer, standard shift, $2500. 382-6903

1976 HONDA CIVIC, 45,000 miles, good shape, AM/FM cassette player, asking $3100. 598-7974 after 6pm

LADY-DRIVEN 1975 FIAT, 3-door wagon, 4-speed, radials, 39,700 miles, tested. $2200. Call 721-5311.

1976 CORDOBA, POWER steering, power brakes, air conditioning, excellent shape, $4000. 385-5709.

LADY DRIVEN, 1976 CAMARO, 6 cylinder, 3 speed, power steering, power brakes, excellent condition. $4450. 478-9329.

'76 CELICA GT, LIFTBACK, all factory options, excellent condition. Open to offers. 385-8554.

'76 HONDA CIVIC HATCHback, new brakes and battery, radio, cassette, tach, $3400/offers. 595-5675

'75 PONTIAC VENTURA, dual exhaust, power steering, racing stripes. $3500 or best offer. 386-7902.

76 MERCURY COMET, 302-V8 deluxe model, vinyl roof, factory air, 47,500 miles, immaculate $4395 or best offer. 383-7527.

1976 CADILLAC 4-DOOR Sedan de Ville, 49,000 miles, loaded, excellent condition. Asking $6900. 388-4071, 652-4195.

MUST SELL 75 CADILLAC convertible, mint condition. 40,000 miles. $19,000 or best reasonable offer. 479-0438.

IMMACULATE '75 DODGE Dart hardtop, 6 automatic, radials, low mileage, vinyl top. $2950. 479-1533.

1975 BUICK LESABRE 4DR. H.T. Fully Loaded = A/C, PW., 57,000 Miles A1 cond. $3,000.00. 477-7539.

76 FIREBIRD, AUTOMATIC, power steering, power brakes, radio, very good condition, trades considered. 658-5149.

1975 PLYMOUTH FURY, automatic transmission, power steering, power brakes, offers on $2000. 388-7807.

1976 LINCOLN MARK IV, loaded. Best offer. 656-1391

150 CARS FOR SALE

SUBURBAN

THE HOME OF LINCOLN, MARQUIS, COUGAR, XR7, ZEPHYR, CAPRI, BOBCAT, FORD TRUCKS

CHECK & COMPARE!

79 Acadian, 4 spd. 14,000 Km., and radio. $4695

79 Bobcat, 4 cyl, A/T. 22,000 Km., radio. $4695

78 Plymouth Valiant, 4 dr. 6, A/T, P/S, P/B, radio. 16,000 Km. $5495

78 Cougar Brougham 4 dr. V8, A/T, P/S, P/B, radio, airconditioned, etc. 22,000 miles! $6495

77 XR7, V8, A/T, P/S, P/B, radio. 30,000 miles. $5495

77 Camaro. V8, A/T, P/S, P/B, radio. 36,000 miles! $5695

77 Pinto Hatchback. V6, A/T, P/S, P/B, radio. 44,000 miles. $4295

76 Plym. Sports Coupe. V8, A/T, P/S, P/B, radio. 32,000 miles. $2995

76 Dodge Royal Monaco, 2 dr, H/T, V8, A/T, P/S, P/B, radio. 52,000 miles. $2695

76 Pinto Hatchback. 4 spd, 30,000 miles. $3295

75 Pontiac Lemans, 2 dr, H/T, V8, A/T, P/S, P/B, radio. 35,000 miles. $3595

74 Dodge Dart, 2 dr, H/T, 6, A/T, P/S, P/B, radio. 25,000 miles. $3495

73 Pinto wagon. 4 spd, 59,000 miles. $1995

73 Plymouth S/W, V8, A/T, P/S, P/B, P.Wind., radio, 77,000 miles. $2595

70 VW s dr, A/T, radio, 89,000 miles. $1595

ON THE SPOT FINANCE THROUGH BANK OF FMCC, ON APPROVED CREDIT!

SUBURBAN MOTORS
3377 Douglas
386-6131
Dealer 5528

76 TOYOTA COROLLA 2 DOOR, 4 speed, 1200. 43,000 miles. Tested. $2600. 721-5297, Mike. 383-7223

'76 CHRYSLER CORDOBA, 318 cubic inch, stereo. Very clean. Runs great. $3800 offers. 386-5177 or 386-3975.

BARGAIN. 1975 PLYMOUTH, automatic, good condition, tested. $2100, offers. 592-2685.

76 HONDA CIVIC HATCHback, good condition, 40,000 miles, $2,700. 478-4016.

1976 PONTIAC LEMANS S/W. Call 385-6774 9-5 weekdays

1976 HONDA WAGON, AM/FM radio, 38,000 miles, very good condition, $3850. 386-9604

75 DODGE DART SPORT, slant 6, 45,000 miles. 2 door, $3850. Phone anytime. 652-3302.

75 VALIANT, CUSTOM, P.S, p.b, slant 6, 32,000 miles. $3800. 592-4330.

1976 PLYMOUTH FURY, 2 door, slant 6, 55,000 miles. Best offer. 477-6173.

1976 FORD MID SIZE STAtionwagon, 50,000 miles, good condition, $3,400. 592-6602.

76 TOYOTA COROLLA 1600, automatic, low mileage, $3,395. 721-5456.

1975 TOYOTA CELICA, 4 speed, AM/FM radio. Good condition. $3600. 479-9483

1975 DATSUN B210, ECONOMIcal, no problem car, $1800. 479-8774 after 6.

1975 CHRYSLER NEWPORT 2 door hardtop, air, p.s., p.b., and windows. Clean, $3,250. 598-4050.

75 HONDA CIVIC, NEW PAINT, pinstriping, 41,000 miles. $2795. 479-3290

1975 HONDA CIVIC, 2 DOOR, very good condition, 4 speed, asking $2300. 598-7198.

1975 CHARGER SE, NEW RAdials, shocks, brakes, runs good, $1000. 595-2686

1975 HONDA, EXCELLENT condition, new clutch. 48,000 miles. $2250. 4-6pm 598-9091

76 TOYOTA CORONA, GOOD condition inside and out, 384-0887.

1973 - 1974

HURRY ON THIS ONE!

1974 Buick Century 4 dr. sdn, V8 auto, P.S, P.B, seat covers since new. Local 1 owner car with only 26,000 mi. This car exclusive with MARTIN CUMMINGS, off. 382-7121, res. 477-8476. Empress Pontiac Buick GMC Ltd. Dealer 5701.

'74 FIREBIRD

350 auto, ps, pb, console, mags, yellow with white interior. Was $3495. Now $3195. PAINTER MOTORS LTD., 3005 Douglas St., 388-6196. Dealer 5802.

1974 FIAT 124S, SAFETY INspected, new brakes, snow tires, $1800. 652-4881.

74 FIREBIRD, T-ROOF, GOOD shape, $6000. 474-1730 or 478-7531.

73 DATSUN 1800 AUTOMATIC, 65,000 miles, asking $1500 595-8135.

1973 BLUE TOYOTA CELICA. Best offer. 479-9818.

74 VW BUG, EXCELLENT CONdition, stereo; $3700. 478-9271.

150 CARS FOR SALE

Speedway
VOLKSWAGEN
971 YATES at Vancouver
385-2415

Good Selection of Company Driven RABBITS GAS OR DIESEL

★1980★
Rabbit Diesel
Olds Diesel
Trans Am Turbo

★1979★
Horizon auto
Rabbit diesel
Beetle convertible
Datsun 210 4-dr. AT
Fiat X19 convert
VW Getaway camper
VW Westfalia camper

★1978★
Rabbit diesel
Westfalia camper
Rabbit diesel
Buick SW loaded
Pontiac — Acadian

★1977★
Audi 100 air
Rabbit 4 dr. diesel
Dodge Aspen SW
Rabbit 2 dr.
Fiat 124

★1976★
Toyota Corolla
Audi 100 4 dr. AT
Rabbit 4 spd gas

★1975★
Fox AT 4-dr. Wgn.
Volvo 164 E loaded
Peugeot
Porsche 914 2 litre

★1974★
Ford PU ¾ ton, AT
Toyota Corolla
Westfalia camper
Pinto wagon
Datsun 210
Peugeot AT loaded
Datsun 710 4 dr. std
Westfalia with stove
Volvo wgn AT
Celica mags

★1973-1964★
BMW Bavaria 4 spd
Beetle
Volvo 164 E loaded
VW Beetle
Ford Van
Toyota-Corolla
Beetle
Mercedes 250
Rebel
T. Bird

DOWNTOWN at Speedway Motors Ltd.
971 YATES
Dealer 5180 ★ 385-2415

1973 - 1974

73 BUICK CENTURY, MID size luxury with good fuel economy, pollution control package removed, very clean and well maintained. This is definately a preferred model for reliability, comfort, safety and performance. For further information 652-9337.

1974 FORD LTD COUNTRY Squire stationwagon, off white and woodgrain, 4 doors, power steering, brakes, and windows, recent brake job, radio, cassette, rear speakers, rack and hitch, excellent condition, $3800. 388-4819 or 382-3348.

'73 EL CAMINO

454 auto, ps, pb, swivel buckets, pw, mags, radial TA's. $3495. PAINTER MOTORS LTD., 3005 Douglas St., 388-6196. Dealer 5802.

1973 OLDS OMEGA, 1 OWNER, green, 4 door, automatic, whitewalls, excellent condition throughout, 30288 original miles, $3695. WILLE DODGE CHRYSLER, 382-2313, 3200 Douglas. Dealer 5881.

TRY US FIRST!

'74 Fiat 128, front wheel drive. Excellent shape, only 25,500 miles! 388-6921, Metro Honda, Dealer 5876.

TRY US FIRST!

74 Honda hatchback. One owner with air conditioning! Excellent! 388-6921, Metro Honda, Dealer 5876.

74 VOLKSWAGEN

Super Beetle, 4 spd, exceptionally clean interior and exterior. 381-5544, BSG SPECIALTY MOTORS. Dealer 6033.

MUST SELL, 1974 DATSUN B210 Hatchback, good condition, standard transmission, 40 mpg highway, $2200 or best offer. Phone after 5pm, 382-7507 or 595-2955

'74 DATSUN 710

2 dr HT, 4 cyl, 4 spd. Only 44,000 miles, excellent running condition, $2695. PAINTER MOTORS LTD., 3005 Douglas St., 388-6196. Dealer 5802.

74 PLYMOUTH FURY, EXcellent condition, $2800 or best offer. 73 Chevy Vega, $800. 7778 Wallace Drive, Saanichton, evenings, Saturday and Sunday AM.

TRY US FIRST!

74 Bobcat Stn. wgn. Villager, standard shift. 388-6921, Metro Honda. Dealer 5876.

73 CHALLENGER

318 automatic, power steering, power brakes, clean, offers. 382-9294, 388-5464 pager 844.

NEW BRAKES, TRANSMISsion, tires and exhaust. Must sell 1973 Gremlin rebuilt 8 cylinder, 10,000 miles. Call 381-1419 or 478-1515 Dan.

1974 MALIBU CLASSIC 350 V8, 2 door automatic, power steering, power brakes, new radials, battery and brakes, excellent condition, $2500. 384-6282

1974 GALAXIE 500, 302, 35,000 miles rebuilt, $300. 382-7457

150 CARS FOR SALE

ENSIGN CHRYSLER PLYMOUTH

ENSIGN

CHRYSLER PLYMOUTH

WE THOUGHT YOU SHOULD KNOW

ALL UNITS CHECKED BY CAR CLINIC DIAGNOSTIC CENTRE

77 DODGE BOOGIE VAN

Fully Furnished and Customized
★ Too Many Extras ★
★★ TO LIST ★★

'80 Dodge ¾ ton Van
'79 Dodge Diplomat
'79 Datsun 510
'79 Volare S.W.
'79 Chrysler 300
'79 Dodge Omni
'79 Chev Camaro
'79 Dodge ½ ton Van
'79 Ford Mustang
'78 Colt S.W.
'78 Mercury Cougar
'78 Chrysler Cordoba
'77 Camaro LT
'77 Triumph TR7
'77 Mercury Comet
'77 Chevy Chevette
'77 Pontiac Trans Am
'77 Cordoba T-Bar
'75 AMC Hornet
'75 Chevy Nova
'75 Dodge ½ ton P.U.
'74 Dodge Colt G.T.
'74 Plymouth Valiant
'73 Mustang Mach I
'71 Plymouth Duster
'69 Chrysler Newport
'68 Mercury Cougar
'67 Dodge Dart

PLUS MANY MORE

GOV'T TESTED PLUS 2-YEAR WRITTEN WARRANTY

WANTED!
GOOD CLEAN USED CARS
CONTACT:
DON REDECOPP

ENSIGN

Chrysler-Plymouth Ltd.

DOWNTOWN YATES AT COOK
Dealer licence number D5295
386-2411
Open Weekdays Till 9:00

73 PINTO SQUIRE STATIONwagon, clean, low mileage, standard shift and tested. Must sell. No reasonable offer refused. 478-5285

74 AUSTIN MARINA, 4 DOOR, 4 cyl., 4 spd $1699
COLWOOD CAR MART
1836 Island Hwy. 474-2233
DEALER 6716

74 DODGE MONACO Brougham 4 dr. wagon $1995
COLWOOD CAR MART
1836 Island Hwy. 474-2233
DEALER 6716

GOING BACK TO UNIVERsity, 1973 Lincoln Continental town car, all power, air conditioning, am-fm tape deck, offers on $5700. 478-8493.

1973 THUDERBIRD 2 DOOR hardtop, has everything. Working up north have to sell before Tuesday. $4100, trade OK. 595-7795 or 595-7006.

1973 PONTIAC ASTRE, hatchback, automatic, tested, 38,000 miles, has to be seen to be appreciated, $2100. 478-6465.

73 TOYOTA, EXCELLENT condition. Automatic trans, $2400 firm. 382-1113 or 598-5788 after 6pm

74 FIREBIRD 350, POWER steering, power brakes, TA's. Good condition. Offers on $4,000. 382-9642.

74 VOLKS BUG, AT $2995
COLWOOD CAR MART
1836 Island Hwy. 474-2233
DEALER 6716

1974 RED VEGA, 6,000 MILES on new motor, new shocks, new exhaust system, must sell, $1600. 477-5766, 598-8244 after 6pm.

1973 COUGAR CONVERTIBLE, offers being accepted on asking price of $4500, until July 15th, 656-3121 or 598-9859.

73 PLYMOUTH DUSTER, slant 6, automatic transmission, very economical. 656-4413 after 5pm

150 CARS FOR SALE

Millstream
CHEVROLET OLDSMOBILE

TOYOTA
73 TOYOTA 4-door station wagon, economical 4 cylinder automatic, radio. Finished in white with black vinyl trim. Only $2990

MAVERICK
76 MAVERICK 2 door. Economical, 6-cylinder automatic, radio. Finished in gray with blue vinyl trim. Only $3995

NOVA
75 NOVA 2 door 6 cylinder automatic, radio. Finished in bronze with brown vinyl trim. 49,000 miles $3650

ACADIAN
78 ACADIAN 2 door. Economical 4 cylinder automatic. Finished in yellow with black vinyl trim. Only $4350

VW
75 VW RABBIT 4 door, economical 4 cylinder 4 speed, radio, sunroof. Only 42,000 miles. Finished in yellow with black vinyl trim. Only $4550

HONDA
77 HONDA ACCORD hatchback, economical 4 cylinder, 5-speed, radio/tape combination. Finished in silver with black vinyl trim. Only $5650

MOST CARS BCAA INSPECTED

MON.-FRI. 8:30 a.m. - 9 p.m. SAT. 9 - 6

Millstream Chevrolet Oldsmobile Ltd.
1730 Island Highway
474-1211
Dealer Lic. D-5831

COLWOOD CAR-MART LTD
OPEN 9-9
474-2233
1836 Island Hwy. Dealer 6716

1974 PONTIAC ASTRE HATCHback, excellent condition throughout, lady driven, must be seen. 112-748-3578 or 112-743-2653

1974 VW SUPER BEETLE, 48,000 miles, one owner, radio, new tires, mint condition, $4000 or offers. 386-7163.

1974 FORD GRAN TORINO, 46,500 miles, power steering, power brakes, excellent condition inside and out. 382-7252. Offers?

1973 COUGAR 2DR AUTO. AN excellent buy for $2032. PALM AUTO WORLD INC., 386-8385, 3342 Oak St. Dealer 5260.

1974 DATSUN B210 4-DOOR, new radials, excellent body and mechanically, 67,000 miles. Must sell. $1800 O.B.O. 382-8509.

1974 CHEV NOVA, 2 DOORS, automatic, 6 cylinders, radio. $2400. 592-2778

1974 FIAT 128, GOOD CONDITION. Must sell $1,500 or best offer. 386-3875.

1974 FIAT 128, CLEAN EFFICIENT transportation, easy to drive, asking $1250. 656-5268

'73 TOYOTA COROLLA STATIONwagon 1600, great mileage, clean, runs well $1995. 479-2695

1973 CHEV IMPALA WAGON, needs motor and transmission work, cheap. 479-5010.

'73 ASTRE GT, V8, 307 powerglide, duals, posi, $2200. 479-9507 after 5pm

1973 BUICK CENTURY, TWO door/hdtp, 65,000. New paint, $1500, trade offer 656-6806.

74 CAPRI, V6, 2800CC, DECOR interior, Pioneer stereo, well kept, low mileage, 477-2128

GERMAN BUILT FORD Capri, 2600 U6 engine, $2200 474-2442 after 5 pm.

'73 PINTO WAGON, AUTOmatic, tested, some rust, $800. 478-9244.

73 VOLKSWAGEN BUS, NEW radials and clutch. $3475. 478-2414.

'74 DODGE COLT, GOOD CONdition. $1750 or best offer. Call after 5:30, 477-1398.

1973 TOYOTA COROLLA, 4 speed, 34,000 original miles, $1,100. 479-6757.

73 TOYOTA WAGON, 6 CYLINder. Clean, economical, tested. $2850. 598-8134.

74 DATSUN B210, LOW MILEage, mag wheels, cassette stereo. $1800. 381-2196.

1973 PLYMOUTH AUTOMATIC, new paint, $1,900. 500 Sumas' 10 am to 4:30 pm. Sunday.

1973 DATSUN 1800, STANdard, top shape, 35 m.p.g., 479-5530.

73 NOVA 4 DOOR, 6 CYLINDER, 60,000 miles. Asking $2599 or best offer. 477-0612.

73 DUSTER, 2 DOOR HARDtop. 479-4642 after 7pm.

1971 - 1972

1972 COUGAR XR7 CONVERTible, power steering, brakes, radio. May be viewed at Gordon's Towing, 50 Songhees, 8am-4:30pm, Monday-Friday. Sealed bids to be forwarded to Woodworker's Savings Credit Union, 450 Burnside Rd. East by July 12th.

PRIVATE SALE
My employer providing company car - must sell my immaculate 1972 Ford Montego MX, 4 door, auto, power steering, power brakes, tachometer, radio, deluxe interior, radial tires, etc. Asking $2000. Richard, after 6pm, 474-2404

71 MUSTANG
2dr HT, bucket seats, console, auto, ps, pb. Exceptionally clean, 381-5544, BSG SPECIALTY MOTORS. Dealer 6033.

150 CARS FOR SALE

PLIMLEY
JAGUAR — ROVER TRIUMPH
M.G. — MINI — SAAB
1010 YATES ST. 382-9121

79 SAAB Turbo 7000 km special $16,545
79 FORD Granada ESS 6 cyl. power steering brakes radio 11,000 km $7495
79 SAAB GLE 4 door. Hatchback. Only 6200 KM $15,455
78 FORD Fiesta 4 cyl. Std. 4 speed $4195
78 Chevrolet Nova 6 cyl. automatic power steering and brakes $4845
78 SAAB 4 door automatic hatchback Radio $9495
77 CADILLAC Sedan Deville Luxuriously equipped $10,995
77 CHRYSLER Cordoba. Choice of two excellent cars $5795
77 COUGAR by Mercury radio 351 V8. Power steering and brakes $3895
77 PONTIAC S.J. Grand Prix air conditioned. Full Power. Radio $5695
77 Dodge Aspen 6 cyl. Automatic Power steering and brakes 32,000 KM $4495
76 PONTIAC Lemans 9 passenger wagon. Full power with air conditioning. $4595
76 FORD Courier pick-up Clean low mileage $3695
75 DODGE Dart 225 6 cyl automatic $2595
75 Mercury Station Wagon Automatic power str. brakes radio $3295
75 TRIUMPH TR7 Coupe . radio excellent example $5995
74 Mercedes Benz 240 Diesel $9245
74 OLDS 98 Coupe stereo, V8, Full power. $3495
74 Mercury Montego auto/radio/power $995
73 Ford Torino Automatic Radio $1325
Dealer 5351

S&H DATSUN CENTRE

1980 DATSUN 4x4'S ARE HERE NOW
★ ★ ★

79 MUSTANG 22,000 KM $5995.

79 DATSUN 510 2-dr. AT., radio. This week's special. $4995

77 CAMARO 40,100 mi. $6395

77 SUBARU sedan, 30,200 km $3890

74 DATSUN PU, 32,800 mi. $3995.

74 VOLKSWAGEN 4 spd, 41,000 mi,. $3495.

74 DODGE SWINGER $3295

800 BLOCK YATES
381-5222
★ ★ ★
FORT and FOUL BAY
592-2471

SAUNDERS & HITCHMAN LTD.
2040 Cadboro Bay Road
Dealer 5059

71 VOLKSWAGEN SUPER Beetle auto, 58,000 mi. Radio, cassette tape player $2495. McCallum Motors Ltd. Dealer 5603. Ph. LINDON 382-6122 or 642-4425.

TRY US FIRST!
'72 Datsun 510, automatic. Absolutely mint! 388-6921, Metro Honda. Dealer 5876.

1972 FORD CORTINA, GREAT gas mileage, 2 excellent mechanical reports. New Michelins, 56,000 miles, $2,000. 385-3403.

71 MAZDA PU, 4 SPD., NEEDS paint, runs well $1499
COLWOOD CAR MART
1836 Island Hwy. 474-2233
DEALER 6716

71 PONTIAC 2 DR., HT. AN EXcellent buy for $1187. PALM AUTO WORLD INC., 386-8385, 3342 Oak St. Dealer 5260.

'72 CAMARO Z28, 350 LT1, turbo 400, 3.73 posi, cloth interior. $6000 or best offer. 383-7068. Can be seen at Cal Van Auto Supply.

TRAILER TOWING SPECIAL
1972 Colony Park, 8 passenger wagon, low miles, rebuilt trans, in excellent condition. Offers at 478-2982 after 5pm

71 JAVELIN, AUTOMATIC, power steering, power brakes, good condition, mags. For more information call 382-6097. Asking $1800.

72 COMET, 2 DOOR, 302 AUTOmatic, 62,000 miles, 6 Michelin radials, buckets, new parts, immaculate. 595-8491.

'72 VW SUPER BEETLE, LADY driven, good condition, recently tested, $2100 or best offer. 384-6076

71 CHEVELLE SW, AUTO. Priced to sell, $1342. PALM AUTO WORLD INC., 386-8385, 3342 Oak St. Dealer 5260.

72 OLDS, FULLY EQUIPPED. Be quick at $1566. PALM WORLD AUTO INC., 386-8385, 3342 Oak St. Dealer 5260.

71 CHARGER SE, LEATHER seats, cassette tape with recorder, mags, excellent condition, 383-0754.

150 CARS FOR SALE

GlenOak Ford

'TELL A FRIEND'

TRUCKS
'79 DODGE 18' Aristocrat Camper
★ BUILT BY BENDIX ★
with many, many extras
$16,450

72 VAN, 1 OWNER	$ 3450
76 FORD ½ TON	$ 3950
76 BLAZER	$ 5450
77 GMC ¾ TON	$ 4950
77 JEEP 4X4	$ 5950
77 FORD VAN	$ 4950
77 FORD 4X4	$ 5950
78 REC VAN	$ 7950
78 GMC 8 pass.	$ 8450

CARS

69 BUICK	$ 850
71 PINTO	$ 1650
73 COUGAR	$ 4450
76 DATSUN S.W.	$ 3950
77 FIREBIRD, V6	$ 5450
77 SAFARI S.W.	$ 5350
77 CAMARO Sport	$ 5950
77 PINTO S.W. AT	$ 4650
77 RABBIT AT	$ 5450
78 BOBCAT AT	$ 4250
78 MONTE CARLO	$ 5950
78 ACCORD	$ 6750
79 MUSTANG AT.	$ 5950
79 CARAVELLE	$ 5650
79 OMNI, 4 door	$ 4950
79 COUGAR XR7	$ 6450
80 CAMARO	$ 7450

GLENOAK FORD
YATES AT COOK
384-1144
DEALER 6616

'72 VOLKSWAGEN FASTback, excellent interior, radio, gas heater, sunroof. Offers on $800. 479-2939.

71 GALAXIE 500, 4 DOOR, EXcellent condition with Craig 8-track and speakers, $2000. 478-1774.

1971 OLDSMOBILE VISTA Cruiser, excellent condition, air, cruise, AM/FM and tape, $2500 or nearest offer. 477-3235.

1972 PLYMOUTH DUSTER, 6 cylinder, standard transmission, $2,000 or best offer. 598-1022.

1972 CADILLAC SEVILLE, 56,000 miles, needs some bodywork, $3500. Phone 595-6963 between 7pm and 9pm only.

1972 TOYOTA COROLLA STAtion wagon. 57,000 miles. Tested. Excellent condition. $1750. 386-2406

1971 VOLVO 142E, FUEL INjection, 4-speed, overdrive, leather interior, radials, 61,000 miles, $2595. 384-4950.

72 CHEV WAGON WITH 327 stock motor, $500 or best offer. 382-6384

1972 BUICK SKYLARK, 2 door, hardtop, $2,000. Trades considered. 479-8746.

71 CHEV WAGON, NEW trans, good condition, $1300. 385-9348 after 5pm.

72 COMET, TESTED, SOME rust. $600 or offers. Call after 5:15pm, 384-7419

1972 IMPALA, MUST BE SEEN, excellent condition. $750. 384-0190 anytime

1971 TOYOTA COROLLA 1200, 38 mpg, good condition, $800. 592-8261.

72 MUSTANG, 351 CLEVEland, radials, stereo, new paint. Good condition. $2500. 721-3109.

71 TORINO, CLEAN, BEAUTIful running condition, best offer 384-3075.

72 DATSUN 510, 4 DOOR AUTO., lady driven, good condition, tested. $1500. Offers. 598-5992.

71 VW BEETLE, NEW PAINT, new motor, excellent condition, offers. Dave 385-8108

1971 MAVERICK, $1500; 1967 Cortina, $1000; both good shape. 384-7767.

1971 MAZDA 1200, GOOD shape, 30 + m.p.g. Asking $1700. 383-8709.

72 TOYOTA COROLA 1600, standard, just tested, excellent condition, stereo, $1500 598-7624.

72 BUICK SKYLARK, 2 DOOR, good condition. $1,950. 479-0788 evenings.

71 TOYOTA HT CORONA 1900, new tires and clutch, good condition. Best offer. 474-1816.

1971 TOYOTA CORONA 1900, 4 door, automatic, $1000. 595-6650, 383-4202

1972 HORNET 4 DOOR, GOOD interior and body, needs some work but runs, $500. 385-5236.

71 VOLKSWAGEN 411. $1200 OR best offer. Excellent transportation. 477-9673, 592-1918

1971 TORONADO, LOW MILEage. Excellent condition. Loaded. $2750. 477-6331

1971 VEGA WAGON, 4 SPEED, $900 or best offer call 2 - 7 pm. 382-8075.

1971 AUSTIN 1800, 4 DOOR sedan $650 388-5338.

71 VOLKSWAGEN BEETLE, $1800. 385-6980.

72 TOYOTA MARK II 2000. MEchanically sound. $1200. 384-0084

1970 and earlier

THE PRICE IS RIGHT
1969 Chevelle sedan with econo 6 cyl. engine and auto. trans. This family type clean car is another exclusive with CHARLIE PETERSON at Empress Pontiac Buick GMC Ltd. 382-7121 or res. 592-0458. Dealer 5701.

OLDS 442
'69 2-dr HT, console, auto, buckets, new black paint with factory mags. Was $2995. Now $2695. PAINTER MOTORS LTD., 3005 Douglas St., 388-6196. Dealer 5802.

1969 FORD LTD STATIONWAgon, 10 passenger, power steering, power windows, radio, tested, excellent condition in and out, $1150 or best offer. By appointment only apply Royal Victoria Motel, 230 Gorge Road, Unit # 5. 385-5771.

SPECIAL
'71 Pinto 4 cyl. auto. $1195
'69 Barracuda 2 dr. HT $1495
PAINTER MOTORS LTD., 3005 Douglas St., 388-6196. Dealer 5802.

1965 BEAUMONT
New 327, customized interior, needs minor motor work. Serious inquiries from mechanically inclined only. All bills and receipts. $2100 firm. 382-4427 Mike before noon.

150 CARS FOR SALE

DOUGLAS VOLKSWAGEN AUDI
Your Largest Volkswagen Audi Dealer On The Island!

DEMO SALE CONTINUES!
ALL MODELS VWs & AUDIS DIESEL & GAS! $AVE HUNDRED$

UP TO 60 MONTH SCOTIA PLAN FINANCING AVAILABLE. O.A.C.

Douglas Volkswagen Ltd.
3329 Douglas Street
388-5466
Dealer 5100

REG MIDGLEY
AMC Jeep Renault

GOOD CARS! ... FROM THE GENERAL!

'71 Olds Toronado	$3495
'77 Chev Malibu Cpe	$4995
'78 Chevette 4 dr.	$4995
'78 Pontiac Acadian	$4995
'80 Camaro cpe	$8495

★ Safety Tested!
★ Written Guarantees!

REG MIDGLEY MOTORS LTD.
"The Super Lot"
Douglas at Cloverdale
385-8756
Dealer 5186

EMPRESS
PONTIAC BUICK GMC

77 FORD WGN.	$2995
77 GRANDLE MANS	$4995
77 GMC SUBURBAN, 4x4	$6495
79 CENTURY	$5895
78 CORDOBA	$5395
77 CUTLASS 4 dr.	$4295
76 DODGE ¾ VAN	$4895

OPEN
Mon.-Thurs., 9-9
Fri.-Sat., 9-6
2867 Douglas at Topaz
382-7121 Dealer 5701

VERY RARE
69 Cougar, immaculate condition, vinal roof, factory electric sun roof and air conditioning, 351 motor, new brakes, rally wheels, original 63,000 miles $4,250 478-6793.

69 CHARGER RT-SE
2dr HT, bucket seats, console, auto. Bold and Beautiful! 381-5544, BSG SPECIALTY MOTORS. Dealer 6033.

SUMMER SPECIAL
'62 Comet. Economical 6-cylinder with rebuilt automatic. New tires, water pump, wheel bearings. Freshly tuned. $350 or best offer. 652-4796.

RARE 69 FORD TORINO Grand Touring 390, pin striped, mags, bucket seats, immaculate inside and out, tested, $2895 or best offer. 479-6970. 4395 Greenlea Place

TRY US FIRST!
69 Mercedes 280S. Automatic, excellent condition, 388-6921, Metro Honda, Dealer 5876.

TRY US FIRST!
'70 Datsun 510. Automatic. Very low miles! 388-6921, Metro Honda. Dealer 5876.

CONVERTIBLE
1961 Chev Impala, must see. Asking $3,000. No reasonable offer refused. 592-7198.

64 CHRYSLER SARATOGA, 2 dr, ht, power windows $695. Colwood Car Mart. 1836 Island Hwy. 474-2233 Dealer 6716.

70 SUNBEAM ALPINE
4 sp. $999
COLWOOD CAR MART
1836 Island Hwy. 474-2233
DEALER 6716

URGENT! 1965 BUICK, RUNning, tape deck, electric windows, good transportation. Must sell. Any reasonable offer. 386-5417.

1966 BEAUMONT, 283 BORED out, 3 speed, $1400 or best offer. 595-0401

LADY DRIVEN
1970 Datsun 510, 4 door, standard, rebuilt motor, new paint, brakes, radials. Tested. $1395. 385-9329

MUST SELL
70 Custom Eldorado, new tires, ball joints and bearings. Needs engine work. Good condition. $2500. 592-0570 before 7pm

VINTAGE 54 PONTIAC, AUTOmatic shift, good condition, new paint job, one family owned, snow tires included, $2000. Offers considered. 592-2919

1966 GALAXIE 500 2 DOOR hardtop. Automatic, power steering, power brakes. 390 2 barrel. New tires. $895 or best offer. 478-3629

66 MUSTANG, NEW ENGINE, 289, custom paint job, mags, headers, trac bars. Phone Marg 478-5415 after 5pm. $4500, offers.

1970 FORD MARQUIS STAtionwagon. Electric brake set up for trailer. 429 cubic inch motor, $1200 O.B.O. 474-2916

1964 BISCAYNE, 4 DOOR, REbuilt engine. Asking $275 or best offer. Phone Du Moniz, 479-6490 after 5pm

68 CAMARO, NO RUST, EXcellent condition, new tires, new paint, automatic, trades considered 658-5149.

68 CUTLASS SUPREME 400, power steering, power brakes, many new parts, offers on $1400. 387-9642.

67 VOLVO 122S, $1050
477-9348

150 CARS FOR SALE

BUSINESS IS GREAT
FRESH TRADES

79 PEUGEOT 504 diesel. Only 600 KM
79 DIPLOMAT Loaded incl. air $5895.
78 VW DIESEL Rabbit deluxe, sunroof $6895.
78 CELICA GT 5 spd. P.S. $5995.
78 BRONCO 4X4 Ranger XLT, air, cruise, CB, mags $9695.
77 VOLARE CPE 6 cyl. AT, P.S. $2895.
79 PINTO WGN AT, P.S, 9000 KM $4995.
76 DODGE DART 4 dr. sdn, 6 cyl. AT, P.S, P.B. $3695.
75 MGB British racing green. Low miles. Mint $5395.
73 CHEVY VAN 6 cyl AT, 44,000 mi $3195.
73 MAZDA WGN 4 dr, 4 spd. 1 owner $1895.
67 Mercedes 250S 6 cyl. AT, P.S, only 88,000 mi. $4395.

BANK FINANCING

PACIFIC MAZDA PEUGEOT
385-1451 Dealer 5253
Blanshard at Johnson

Honda CAR CENTRE
YATES AT QUADRA

1980 ★ HONDAS ★ Run On ★ Regular ★ ★ Gas ★
—Except SRE Models—
BUY OR LEASE A HONDA NOW FROM VICTORIA'S FIRST
HONDA DEALER
Open 'Til 9:00 P.M.
Monday to Friday
BANK FINANCING, INSURANCE, LICENCE PLATES ALL AT OUR ONE STOP NEW & USED CAR CENTRE
386-6707
Dealer No. 5668

1963 MERCEDES BENZ, BLUE, standard, excellent body and interior. $2695. WILLE DODGE CHRYSLER, 382-2313, 3200 Douglas. Dealer 5881.

1970 CADILLAC ELDORADO, loaded. Asking $2495. Bridge St. Motors. Dealer 5161. Ph. 388-5714 or 382-6315 or 652-4244. Call anytime.

70 PLYMOUTH ROADRUNner, 383, auto, consul, buckets, custom stitching, new paint, fresh engine. Asking $6500. 383-7670

69 CUDA, 318 AUTO, POWER steering, standard brakes, floor shift, Mickey Thompson valve covers, Sun tach, $2600 or best offer 656-2097 after 5:30 pm.

1970 TOYOTA CORONA MARK II, automatic, good general and mechanical condition, tested, $1300. 478-6839 or 477-6810 after 6pm.

1970 FORD WAGON, V8 AUTOmatic, power steering, power brakes, good conditen, $695. Phone Bruce 477-9581 or 385-2598.

1968 CORONET RT, 440 MAGnum, automatic, roadwheels, new paint, excellent condition. $2900 O.B.O. Call David at 656-5591.

67 FALCON. NEW TIRES, brakes and tune up. 6-cylinder auto., tested, very clean. $950. Phone 595-4434 or 652-1682 Jerry.

1968 FORD COUNTRY SQUIRE, good condition, original owner, V8 automatic, well equipped including roof rack and snows. $900. 595-1495

67 SIMCA 1000 4 DR., 4 SPD. A s is for $499
COLWOOD CAR MART
1836 Island Hwy. 474-2233
DEALER 6716

70 SUNBEAM ALPINE
4 sp. $999
COLWOOD CAR MART
1836 Island Hwy. 474-2233
DEALER 6716

URGENT! 1965 BUICK, RUNning, tape deck, electric windows, good transportation. Must sell. Any reasonable offer. 386-5417.

1966 BEAUMONT, 283 BORED out, 3 speed, $1400 or best offer. 595-0401

LADY DRIVEN
1970 Datsun 510, 4 door, standard, rebuilt motor, new paint, brakes, radials. Tested. $1395. 385-9329

MUST SELL
70 Custom Eldorado, new tires, ball joints and bearings. Needs engine work. Good condition. $2500. 592-0570 before 7pm

VINTAGE 54 PONTIAC, AUTOmatic shift, good condition, new paint job, one family owned, snow tires included, $2000. Offers considered. 592-2919

1966 GALAXIE 500 2 DOOR hardtop. Automatic, power steering, power brakes. 390 2 barrel. New tires. $895 or best offer. 478-3629

66 MUSTANG, NEW ENGINE, 289, custom paint job, mags, headers, trac bars. Phone Marg 478-5415 after 5pm. $4500, offers.

1970 FORD MARQUIS STAtionwagon. Electric brake set up for trailer. 429 cubic inch motor, $1200 O.B.O. 474-2916

1964 BISCAYNE, 4 DOOR, REbuilt engine. Asking $275 or best offer. Phone Du Moniz, 479-6490 after 5pm

68 CAMARO, NO RUST, EXcellent condition, new tires, new paint, automatic, trades considered 658-5149.

68 CUTLASS SUPREME 400, power steering, power brakes, many new parts, offers on $1400. 387-9642.

67 VOLVO 122S, $1050
477-9348

150 CARS FOR SALE

Les Carr's SALES and LEASING LTD.

THESE SPECIALS CANNOT BE BEATEN!!!

63 Fairlane	$1988
64 Galaxie	$1588
76 Coronet	$1888
76 Pinto	$2588
77 Honda	$3988
78 Corolla	$4088
79 Datsun P/U and canopy	$5988

WE ALSO OFFER THE FOLLOWING FINE AUTOMOBILES
80 Citation 6-cyl AT
79 Skyhawk HB, 6 cyl.
79 Camaro V8 auto
79 Trans Am T/Bar
78 Lancia Beta 2 dr.
78 Granada 2 dr. HT
77 Datsun 710 AT, radio
75 TR7 4 spd. radio
75 280Z 2 + 2 4 spd.
70 Mercedes 280S
68 Riviera. Immaculate.

385-4444
INDOORS AT
854 Pandora at Quadra
Parking Rear Dealer 6690

De Pape
MERCEDES
1973 450 SL, 2 tops; all power plus air conditioning, leather interior, new convertible top. Hard to find — be ready for summer.

VALUE
1978 244 GL. Sunroof, auto, PS, PB, leather, economical 4 cyl., fuel injected engine. Local one owner. Excellent!

240Z
1973 4-spd, radio, new tires, excellent all around condition.

78 Seville Custom Opera Coupe
77 Cadillac Eldorado, Loaded
77 Cadillac Coupe, 25,000 mi.
77 Jaguar XJS Coupe. NICE!
76 Mercedes 300 Diesel, loaded
80 Datsun 280ZX
80 Suzuki Convert 4X4
80 Le Car, economy plus!
78 Trans Am, 4 spd, sharp!
78 Bronco 4X4
77 Nova auto, 6, 21,000 mi.
76 Olds Omega Coupe Clean!
73 BENZ 450 SL — 2 tops

Open 8:30-5:30 Closed Sat.

DePAPE MOTORS LTD.
Indoors at 779 Pandora
384-8035 Dealer-5311

69 GTO
Ram air IV, 4 spd., 39,000 miles. Garage kept since new. Very clean and very fast. $6500. 656-6573.

67 MINI STATIONWAGON, new motor and trans, new paint, excellent condition, $1400. or best offer. 479-8090.

1966 BUICK LESABRE, RADIO, power brakes, power steering, running. Best offer. 478-2428, after 5:30 pm.

1968 AMBASSADOR 4 DOOR automatic, power steering, power brakes, air conditioned, $875. After 6pm, 477-9324

1965 AMBASSADOR STATION wagon, automatic, power steering, power brakes, $650. 385-9460.

1970 DUSTER SLANT 6, EXcellent running condition, new paint, exhaust, shocks. $1750 or best offer. 477-0229.

1969 VOLVO 164 4 DOOR AUTOmatic. 124,000 miles, radio, tested, excellent condition. $1995. 383-7951, 478-3395.

1962 THUNDERBIRD 2-DOOR hardtop, good condition, white and brown, 125,000 miles. $1400. 656-4783.

MUST SELL BY JULY 3, 1970 Hornet, 6-cylinder standard, new brakes, $750 or best offer. 388-9590.

GREAT RESTORATION PROject, partially disassembled 1950 Ford 2-door, 2 flat head V8 engines. Open to offers. 383-1621.

67½ MUSTANG, 289 V8 AUTOmatic, interior exterior and engine in excellent condition, $3,500 firm. 595-1386.

ATTENTION GETTER
70½ Camaro Z28 split bumper, L88 hood, 350 LP1 4-speed, $6000 or offers. 478-2440.

1970 CHRYSLER SIMCA 4 cylinder, 67,000 miles, semi-automatic, excellent condition, $1100. 592-5185 or 479-9868

1969 VALIANT, SLANT 6 AUTO. Priced to sell $1188. PALM AUTO WORLD INC., 386-8385, 3342 Oak St. Dealer 5260.

CONVERTIBLE 1965 BUICK Skylark. Excellent condition. V6. Tested. 1 owner. No triflers. 595-6882

66 ACADIAN, 6 CYLINDER, standard, 4 door, tested, runs well, 2 snow tires, $550 or offers. 592-0359

1967 PONTIAC PARISIENNE 2 + 2 2-door sedan, excellent condition, 3-speed, 396 V8. Best offer. #51—840 Craigflower Rd.

'70 MAZDA R100. 15,000 ON new motor, 4-barrel, 4-speed; all new. After 6, 382-1467.

1964 BELAIRE CHEV, 4-DOOR, 6-cyclinder. $300 or best offer. 595-8930.

67 FORD FAIRLANE, $350 OR best offer. Phone after 6pm 658-5884

1940 DODGE COUPE, FULLY restored, lacquer paint, 318, automatic. $8500. 656-1930.

66 CANSO 2-DOOR HARDTOP, V8 automatic, stereo, $2500. Consider pick-up in trade. 386-3748.

1940 FORD DELUXE COUPE hot rod, $3500 or trade for Harley or truck. 386-3748.

62 PONTIAC LAURENTIAN, good running order, $375. 384-1139.

1969 FORD WAGON, ALL power, tested, good condition, $695. 477-9216.

1970 FORD MAVERICK, RUNS well, needs some work. $500. 382-3943.

67 RAMBLER REBEL 4 DOOR sedan, 6 cylinder automatic, new paint. Asking $850 474-2413.

150 CARS FOR SALE

SSS SAUNDERS sales & service
COLWOOD
1824 Isl. Highway 474-2211

78 Subaru 4x4 SW. One owner $5895.
76 Monarch 2 dr. HT, auto, P.S. $3695.
75 Pinto SW AT $1895.
73 Charger SE 2 dr HT, 51,000 mi. Very clean $3995.
73 Celica 2 dr. HT, 4 spd. $3295.
73 Cricket 2 dr. HT, auto, radio, 40,000 mi. $2595.
72 Comet 2 dr, 6 cyl. AT $1895.
72 Corolla 2 dr. cpe. auto. $2895.

Saunders Sales & Service Ltd.
1824 Island Highway
474-2211 474-1622
Dealer 5932

PALM AUTO WORLD INC.
CREDIT
Good or Bad
WHO CARES
WE FINANCE
NO CO-SIGNERS
Let us help re-establish your credit. Separated, divorced, old-age pensioner, single male or female. You qualify. Buy and pay at same location. Cars from $150 down and payments as low as $10 weekly. CHARGEX ACCEPTED

Instant "NO-RED-TAPE" CREDIT
Walk in, Drive Out
3342 Oak St. 386-8385

1970 MONTEGO, 351 CLEVEland, $600 or highest offer. 477-0086.

1967 ISUZU BELLETT 4 DOOR Sedan, excellent running. A steal at $600. 656-1757.

1968 AUSTIN 1100, TESTED, runs well. Phone 382-5274. No Sunday calls

63 PONTIAC WAGON, 6 CYLINder standard, good transportation, $225. Offers. 478-6529.

ECONOLINE 1-TON CLUB Wagon, seats 8, good condition. $1950. 598-8134.

1963 THUNDERBIRD, LOW mileage. $4200 or best offer. 388-5612, evenings 477-7695.

69 DART, 2 DOOR, STANDARD, economical 6 cylinder. $1450. 385-5828.

1965 METEOR. EXCELLENT condition. Runs perfect. Asking $950. 383-8296 mornings.

65 CORVAIR MONZA, 140 ENgine, 4 speed, $1000 or trade of Chev or Ford ½ ton. 478-6286

68 MERC CYCLONE, 390 GT, 780 Holly, 40,000 miles, offers. 478-1356.

69 DODGE MONACO, GOOD running order, $800 or best offer. Call 478-9898.

ONE OWNER. 64 BEAUMONT SS, HT, must be seen. $3600 firm. 658-8477

67 CHEVY II STATIONWAGON, 4 door, runs well, good tires, $700. 478-6215.

69 VOLKSWAGEN BUG, NEW valves, reliable transportation. $1200. 386-8963.

1968 CADILLAC IN MINT CONdition. For more information call 112-748-8347.

RARE 1955 BUICK CONVERTible. All options, runs and looks good. $3000. 383-8353.

68 PONTIAC LAURENTIAN, 327 automatic, radials, $650 or best offer. 479-6505.

1970 LTD MARQUIS WAGON, 390, very clean throughout. Must sell this weekend. $600. 381-0229.

1967 DODGE, GOOD RUNNING condition $500 or best offer 385-9319 5pm.

69 RENAULT, RUNS WELL, offers. 642-3930.

1966 COMET 6 CYL AUTO, NEW tires, $350. 656-6806.

68 VW BUG, GOOD CONDItion, $1600. 595-1115.

1969 LTD FORD, GOOD CONDItion. $500. 595-4168.

69 DATSUN 510, 76,000 MILES, $1200. Phone 595-8791.

69 MUSTANG FASTBACK, 302 auto, $3000. 658-8264.

'54 CHEV, GOOD CONDITION. To view 616 Kelly Rd.

70 AUSTIN AMERICA 1300, 2 door, low miles, $1000. 478-5801.

66 VOLKSWAGEN, GOOD CONdition, best offer. 592-1824.

1968 VW BEETLE, $700 OR best offer. 652-9507.

68 COUGAR XR7, OFFERS. 385-5986

69 LINCOLN MARK III, MUST be seen. $5000. 658-8477

66 VW FASTBACK, RUNS well. $500 or offers. 592-4507

1968 DATSUN 510 SEDAN $600. Phone 477-2927

151 SPORT, IMPORT CARS

CASH
For quality sports and import automobiles
DePAPE MOTORS LTD.
Indoors at 779 Pandora
384-8035 Dealer 5311

SPORTY FAMILY CAR
1974 Datsun 260Z, 2 plus 2, 42,000 miles with a slider, white. Will accept small trade. Victoria number 727-2528

MGB CONVERTIBLE
Exceptionally good condition, AM/FM cassette, hard and soft tops, new Pirelli radials, looks and drives as new, $4500 o.b.o. 474-2863 or 382-7387.

74 GL VOLVO 144, 4 SPEED with overdrive, fuel injection, AM/FM, black leather interior, Michelin tires, etc. $4500 or trade for best ¾ ton automatic truck. After 5pm, 478-3855.

72 CORVETTE white/black interior, beautiful condition. Must be seen. 474-1390. Sat. 6:30 p.m.-7:30 p.m., Sun before 11 a.m.

1973 MGB. EXCEPTIONALLY clean and well maintained $3585. 384-1721, 592-3121, Sports and Classic Cars, 640 lower Hillside. Dealer 5433.

78 DATSUN 280Z WITH 32,000 miles, AM/FM 8 track, 5 speed, interior and exterior in excellent condition, $9500 o.b.o. 656-7578 after 5pm.

71 MGB, WIRE WHEELS, overdrive, good condition, engine rebuilt 15,000 miles ago. New paint, no dents, no rust. $2500. 112-743-4325.

JAGUAR XJ6
74 midnight blue. 37,000 miles. New engine and trans. Superb condition throughout. Sacrifice $10,700. 477-2590.

1977 BMW 320I, SUNROOF, mags, Michelin XVS tires, runs and looks perfect. Best offer. 383-0627.

151 SPORT, IMPORT CARS

BMW FIAT
CAPITAL CITY AUTO LTD.
1750 GOV'T. 386-7508

74 VOLVO 142 GRANDLUXE, overdrive, leather seats, AM-FM cassette, $5395. 381-2183, 386-2906.

BEAUTIFUL 1976 SILVER Datsun 280Z with black interior. 39,000 miles. 4-speed. AM/FM radio. Asking $7400. 477-9132.

1969 VOLVO 164 4 DOOR AUTOmatic. 124,000 miles, radio, tested, excellent condition. $1995. 383-7951, 478-3395.

74 MGB, LOW MILEAGE, 3 tops, new radials, shocks, alternator, starter, clutch, valve grind. $4600. 595-6237.

1966 MERCEDES 230SL Sports, excellent body and mechanical, needs carpets. $16,200. 388-6235.

1973 VOLVO 145 WAGON, EXceptional condition, six Michelins, Bosch lights, trailer hitch, $4200. Phone 598-2068.

71 MGB, EXCELLENT CONDItion, fully equipped, can be seen at 465 Niagara #105. For information call 385-9772.

MUST SELL 75 CADILLAC convertible, mint condition. 40,000 miles. $19,000 or best reasonable offer. 479-0438.

72 CAPRI GT, V6, 4 SPEED, Compamotive mags and TA's plus Rally wheels, tape deck. 477-8116.

68 SPITFIRE, EXCEPTIONALly clean and attractive sports car with removeable hardtop, $2600. 479-3362, 477-4338.

72 MG MIDGET, NEW TOP and tires, car in excellent condition, $3500 or best offer. 385-2154.

BEAUTIFUL ORANGE AND white 1958 Corvette with removeable hard top, asking $15,500. Will consider trades 477-9132.

BURGUNDY RED 1974 AUDI 100LS, only 32,000 miles. $4500. 478-8052

JAGUAR 3.8S 1965, 4 DOOR, automatic, white, red leather interior, $4,000. 656-5344.

71 LT-1 CORVETTE, 4 SPEED, flared, all options, immaculate. 1917-C Hampshire.

1962 VOLVO P1800, NEEDS work, $1600 or best offer. View at 3579 Savannah.

1973 TR6, 65,000 MILES, $3100 IN repairs just completed. $6,300 OBO, 112-754-7609

1977 ALFA SPYDER, EXCELlent condition, 112-537-5048 between 5-7pm.

67 MGB, GOOD CONDITION, 3 tops, leather seats. $2000. 592-6964, ask for Hugh.

'78 MGB, 22,000 MILES, ALL options. Excellent condition. $7600. After 4pm, 388-6702.

1976 TR7. WHITE, GOOD CONdition, AM/FM cassette, 46,000 miles, $4,500. 652-2349.

76 TRANS AM, STORED, 9200 original miles, like new, extras. $7400. 385-0302.

72 GOLD MG MIDGET, GOOD condition throughout, asking $2600. 477-2713

1959 CORVETTE, $13,000. After 6pm, 385-9320

'79 VOLVO MODEL 244DL. mint condition, 3300 km, steal at $8995. 477-0251 before 6pm

1951 AUSTIN A40 DEVON 4 door, new brakes, good condition. 385-2442.

'73 SILVER DAT

154 TRUCKS, BUSES AND VANS

EX—AVIS
LICENSEE
Jack Hawthorne
SELLING ALL HIS RENTAL TRUCKS
Beginning July 1, 1980

1978 & 79 Chev ¾-ton pickups
1979 Chev ¾-ton panels
1979 Chev 12' vans
1974 Ford 12' partial vans
1974 & 76 Dodge 15-pass vans
1972 Ford C600 14' & 18' vans
1974 Ford LN700 18' van
May have some extra boxes and power gates as well.

Stored at 54 Kimta Rd (Ind Res) West side Johnson St Bridge C/O Zodiac Marine Workshop, weekdays.

For info phone 598-9947
If no answer 386-6441 days

Van Insulation

Urethane foam, lightweight efficient, sprayed in place.
* Stiffens body
* Rust Proof
* Weather seals totally
* Provents corrossion

Best sound package heat insulating value. Call between 5-8pm.

Brian 479-9298
Len 642-3348

78 TOYOTA LANDCRUISER pickup 4x4, 4 speed, 4200cc 6, 2 barrell, 3 speed transfer, excellent gas mileage, heavy duty bumper, trailer hitch completely wired, 4 brand new 750x16 tires, 1-ton chassis, 7' box, skid plates on running gear, custom canopy, insulated, roof rack, hunters delight, cream—puff shape, 15,000 miles. View at Colville and Tillicum. Offers at 382-4615 or phone owner 112-647-5540 after 5pm.

DIESEL! ONE ONLY!

1980 GMC Sierra Classic diesel ½ ton pickup. Tu-Tone tan and beige with plush matching interior. Too many options to list - "Beat the price increase and buy now" Another exclusive with CHARLIE PETERSON at Empress Pontiac Buick GMC Ltd. 382-7121 or res. 592-0458. Dealer 5701.

78 CHEV SPORT VAN White exterior with sport stripes, tan interior with high-back buckets and full bench seat. Full windows with opening sides. 32,000 miles. 350 cu. in. with 4 barrel. Very clean and smart looking. Over $12,000 new. Asking $7,300 or offers. Greg 748-4688 Duncan.

ABSOLUTE MINT!

1978 Datsun PU, deluxe cab, auto, 10,000 miles only, front and rear hitches, rear step bumper. Deluxe canopy. $5988. Les Carr's, 854 Pandora at Quadra, 385-4444.

1972 INTERNATIONAL Harvester ½-ton pickup, only 40,000 miles, one-owner, top shape. New paint, complete with fully-insulated camperette with full 4' expandable bunk and dome light. Ready to roll. $4000. 479-0123.

4X4

1976 Ranger F-250, cassette deck, all terrain radials mags. $6495. 382-2313, WILLE DODGE CHRYSLER, 3200 Douglas. Dealer 5881.

1965 FORD MERCURY ¾-TON, standard transmission, motor recently rebuilt. Solid body and tested. Canopy included. Fully insulated. Panelled and carpeted. Must see. $1200, offers. 383-4252 after 5pm.

68 FORD CAMPER SPECIAL, 67,000 miles, radio, 8-track, p.s., p.b., auto trans, good condition, with 73 Caveman camper, stove, fridge, furnace, toilet, queen size bed, easy load boat rack and lots of extras. $6000. 384-6949.

1975 BLACK CHEV VAN, short wheel base, 350 automatic, posi traction, pinstriped, sun visor, spoiler, mags and radials, interior completely done, immaculate condition, $6000 firm. 385-9061.

75 DODGE 200 TRADESMAN van, 6 cylinder automatic. Radio, new snow tires mounted. Extra 6 ply tires. Motor has been well serviced and in excellent condition. $3000 or nearest offer. 478-1856

'73 VW 7-SEATER, SUNROOF. Very clean. Spacious yet economical. Can be converted for camping. Easily carries canoes, lumber, 4x8 sheets, loads of sand, gravel, etc. Excellent condition. Offers. 477-1660.

1975 HEAVY DUTY DODGE Power Wagon, Club Cab, 4x4, 8' box, 440 engine, 40,000 miles, 2 hitches, winch, 100-gallon gas tank, Michelin tires. Phone Gus, 656-1131.

74 GMC VANDURA 3/4 T, L.W.B. V8, AT, PS, PB, radio, lots of miles but runs great $2995
COLWOOD CAR MART
1836 Island Hwy. 474-2233
DEALER 6716

1974 FORD 250 4X4, 4-SPEED, new paint, headers, roll bar, Cooper tires, 1200x16.5 chrome spoke rims, custom interior, AM/FM, CB. Asking $5500. 652-9365 or 652-1081.

76 DODGE RAMCHARGER, V8, automatic, power steering, power brakes, factory trailer towing package, 37,000 miles, excellent condition. $6000. 727-2317.

73 VW WESTFALIA VAN, good condition, new two burner propane stove, sink, ice box, water tank, 4 new tires. Snow tires and spare. Can sleep four. $4700. 382-8148

1973 INTERNATIONAL Travelall, automatic, power steering, power brakes, original paint, garage kept, excellent condition, low mileage, tested. $2850. 479-4966.

1976 DODGE CLUB CABIN, 1-ton, 23,000 miles, baby duals, dual tanks, air conditioning, power steering, cruise control. $8000. Also 1975 Fifth Wheel, see column 168. 592-7525.

"78 FORD ¾-TON, VERY clean, power steering, power brakes, dual tanks, 24,000 miles. Just tested and through car clinic. Asking $6700. 383-7007, 477-9639.

74 GMC JIMMY
4x4, auto, ps, pb, white spoke mags. $4250. GARDEN CITY AUTO LEASE. 382-9111, 2978 Douglas St. Dealer 5721.

1977 CHEV ¾ TON CAMPER special, 350 - 4 speed, power steering, power brakes. Dual tanks, tilt steering, low mileage. $5000. 474-2513, 652-2064

1979 DODGE ½ TON STEPSIDE pickup, 4 speed, deluxe interior, mag wheels, power equipped, 2700 miles. As new. $5700. 477-9723

75 FORD F250, 4X4, L.W.B., V8, 4 spd., PS, PB $4995
COLWOOD CAR MART
1836 Island Hwy. 474-2233
DEALER 6716

71 VOLKS WINDOW VAN. Runs well $2995
COLWOOD CAR MART
1836 Island Hwy. 474-2233
DEALER 6716

77 DODGE 200 VAN, V8 AUTO., power steering, power brakes, partially camperized, swivel buckets, shag rug, $3,995 OBO. Trades. 478-6529.

1971 GMC VAN, 350 4 BARREL, turbo 400, heavy duty, ½ ton, sunroof, new paint, new battery, new tires, insulated, offers on $3500. 656-2676.

73 CHEV CHEYENNE ½ TON, rebuilt 350, automatic, power steering, power brakes, box rusted, $1,650 offers, trades. 478-2541.

77 E350 FORD VAN, 351 V8, Automatic, power brakes, rated 2 tons, Captains chairs. 478-8597.

154 TRUCKS, BUSES AND VANS

76 CHEVY SILVERADO, loaded with air, cruise, tilt steering wheel, 454, $5500 or best offer. 388-9093. 62-3430 Seymour Avenue.

1971 GMC HEAVY-DUTY ½-ton pickup, excellent condition, power steering, power brakes, automatic, must be seen. 652-4815.

77 DODGE ¾ TON, 318 V8, automatic transmission, power steering and brakes, 2 gas tanks, trans cooler, 26,000 miles, $5000. 478-4623.

1974 CHEVY 4X4, AUTOMATIC, power steering, power brakes, new engine and transmission. Excellent condition. Low mileage. $4000 or best offer. 478-6180.

NAME YOUR OWN PRICE. I want them out! 61 Merc tandem dump, 56 GMC 14 foot flatdeck, new tires, pto, duels. Also scrap dump truck. 478-7296.

1973 FORD ¾ TON, 8 CYL, 4 spd, ps, pb, an excellent buy at $1821. PALM AUTO WORLD INC. 386-8385, 3342 Oak St. Dealer 5260.

PRIVATE, 1969 INT 1600 V8, 5+2, 1000x20 tires, 1800 gallon water tank, W/3" portable pump. Outlets are 2"—3"—6". $7800. 112-743-3015.

1978 CHEV ¾-TON VAN, FULL factory camper conversion, fridge, stove, porta—potty. Excellent condition. $9500. 383-0320.

77 FORD VAN, SHORT WHEEL base, 29,000 miles, custom interior. Best offer. Before 5pm 381-6796

1972 FORD VAN, LOW MILEage, good condition $2,000. Please call between 8:30-4:30 pm. Monday-Friday 384-1422.

62 GMC COMMERCIAL STEPvan, 6 cylinder, 7'X6'X15', rebuilt, $1,950. 978 Easter Road, 388-7419.

1979 FORD ½ TON 4X4 SHORT box. Loaded, will consider trades. Phone 390-4007 or 468-7915.

78 DODGE 6 CYLINDER ECONomy, low mileage with canopy, all excellent condition, best offer. After 5pm, 656-4475.

MUST SELL BEFORE JULY 1, 71 Ford F250, V8, automatic, offers on $2200. 388-7733, days, or 383-9111, after 5. Ask for Brad.

1973 DODGE ¾-TON CLUB cab, automatic transmission, power brakes and steering. Asking $3300. 595-6132 or 385-5547.

1964 LAND ROVER. GOOD condition. Needs small welding job. $1100 or offers. Phone 656-6325.

67 DATSUN PU $999
COLWOOD CAR MART
1836 Island Hwy. 474-2233
DEALER 6716

79 FORD 150 ECONOLINE, 302 V8, auto, power steering, power brakes, 34,000 kilometres. $6800 or offers. 477-4055

77 JEEP CJ7, REMOVABLE hardtop, 23,000 miles, V8 automatic, Quadra trac, Quadra low, like new, $7950. 479-7613.

1970 WHITE WS GRAVEL truck, 335, 5 and 4, 44 rears, $15,000. Will consider trades. 478-1000.

1971 FORD PICKUP, AUTOmatic, new muffler, 3 spare tires, $1,500. 500 Sumas, only Sunday. 10 am. to 4:30.

72 FORD WINDOW VAN, 302 V8 automatic, red and white, 40,000 miles, very good condition, asking $3450. 479-6682 after 6pm.

77 F600 V8 5+2, 16' VAN, REAL clean, $8,695. Munro Motors. 112-748-8760. Dealer Licence 5804

75 DODGE 6, POWER BRAKES, power steering, raised roof, partially camperized, excellent shape. 478-9430.

'65 INTERNATIONAL ½-TON with canopy, tires, brakes, motor, clutch, good. $600 firm. 598-1418.

'58 INTERNATIONAL 40-seater school bus, runs well, new brakes and seats. $1650. 479-2315.

1975 FORD F250 4X4, 360 V8, 46,000 miles, power steering, power brakes, auxiliary tank, custom bumper. 388-6360.

1977 FORD ¾-TON, 351 FOUR speed, 48,000 miles, $3900 or best offer. 479-0548. Work, 384-6111, Doug M.

1976 CHEV SILVERADO PICKup, power steering, power brakes, good shape. $4875. 478-2686.

1979 SUZUKI LJ-80Q. 4-WHEEL drive, highway miles. Must sell. Best offer. 112-743-5613.

'69 INTERNATIONAL BUS, new front end and mill, power steering. 381-2097

1976 DATSUN PICKUP, canopy. Excellent condition. 30,000 miles. Anytime, 383-3072.

72 FORD F100, 302, 57,000 miles, good condition $1950 642-3958.

1978 FORD 4X4 CUSTOM Bronco, 17,000 miles, many extras, $8500 firm. 478-3974.

1972 VOLKSWAGEN BUS, good condition. $2900. 479-5217, 386-3336.

1979 RENEGADE JEEPCJ5, 20,000 kms, new $10,000, asking $6800. 595-3296

67 FORD VAN, SUN ROOF, heavy duty, $950. Offers, 479-6409.

68 GMC, JUST TESTED, $1500 or best reasonable offer accepted. 478-5240, 479-0438.

1970 FORD ECONOLINE WINdow van, 6 cylinder, standard, low mileage 112-743-5380.

74 ECONOLINE, 30,000 MILES, exceptional condition 384-7913 477-9445.

TOYOTA LONG BOX CAMPER special. Extras, 46,000 miles. Offers on $2800.00. 479-3728.

DIESEL TRUCK, 1979 Chevrolet heavy duty ½ ton, 11,000 miles, price $8700. 477-1995.

TRAILER TOWING TRUCK, 1974 Jimmy 2 wheel drive. $3995. 598-7418

69 FORD ¾ TON, IN EXCELlent running order, along with fibreglass canope $2100 478-4608.

79 FORD SHORT BOX, STEP side, fully loaded, mint $6700 477-8752.

FUNKY 1956 GMC SCHOOL bus, painted, no rust, runs well. 478-5156.

1977 CHEV ¾-TON 4X4, 26' fifth wheel. Sell together or seperately. Good shape. 656-0387.

1975 CUSTOME CLUB FORD Wagon, ps, pb, air, radio, $3500 days 388-5113 evenings 386-0081

1971 WESTPHALIA VAN, 57,000 miles, very good condition. 474-2587, 383-8113.

68 GMC HEAVY ½, REBUILT 327, 4-speed, Columbo canopy, extras. 652-1261. $2995.

1965 MERCURY ¾ TON PICKup, good condition. Mike, 479-5706

1975 FORD VAN, CUSTOmized, p.s, p.b. 479-9543 after 5:30.

1975 GMC RALLY STX, POWER steering and brakes, 350 cc, automatic 477-2595.

1974 ¾ TON GMC SIERRA Grande camper special. 382-9610.

73 WESTPHALIA, 49,000 miles, $4700 or best offer. 477-2303 after 5.

73 FORD ECONOLINE 100 super van, 6 cylinder standard. 58,995 miles. $3000. 477-1612

MUST SELL, '74 FORD ½-TON, V8 4-speed, 58,000 miles. Asking $2800. 656-5842 or 479-9229.

1977 GMC SIERRA GRANDE, ¾ ton, 35,000 miles, 350 automatic, offers. 477-4635.

77 GMC VAN, SUNROOF, PANelling, small V8. 478-8029

154 TRUCKS, BUSES AND VANS

72 DODGE VAN, 6 CYLINDER automatic, will sell or trade. 478-5285

1974 GMC SCHOOL BUS 28-42 passenger, 70,000 miles, well maintained, $6500. 658-8687.

72 FORD ½-TON, 79,000 MILES, needs body work, $900. Call Rod at 388-7545

74 BLAZER, LIKE NEW throughout, many extras. Look at this one. 592-0428.

1953 CHEV ½-TON PICKUP, running condition. $300 or best offer. 382-8084.

62 WINDOW VAN, RUNNING order, needs some work. $250 or best offer. 384-1002.

1977 FORD 4 X 4, AUTOMATIC, duel tanks, excellent condition, $5800 658-5806 or 386-2274.

77 DODGE 4X4 SHORT BOX, canopy, $5,000 firm. 656-6217

1960 FORD ½-TON, V8, $800 OR best offer. 656-3848.

1971 POWERWAGON 4X4, IN good shape, $1500. 384-2757

65 FORD VAN, AS IS $500 OR best offer 477-6613.

1975 FORD 250. MINT CONDITION, $5,000. 382-8750.

1980 TOYOTA 4X4, SHORTBOX, as new, $7695. 112-743-4298.

1973 FORD 1 TON, $3000. 1967 Ford window van, $400. 474-1342

53 GMC HALF TON PICKUP, 479-0991

1972 TOYOTA, $1600, WILL consider trade. 385-1803.

1967 FORD TANDEM DUMP, $3500 or offers. 112-743-2005.

GOT TO GO! '69 FORD VAN, 302. $2350. 595-7779, 383-7619.

1978 CHEV VAN, ¾-TON V8, automatic. Best offer. 479-3133.

1972 MAZDA PICKUP, $1,000 112-743-9010.

158 TIRES

D&D
TIRE LTD.

★ 8 SPOKE ★
WHITE WHEEL
★ SPECIAL ★
WHILE STOCKS LAST
—NEW SHIPMENT—

15x7
5 on 5; 5 on 5.5; 6 on 5.5
$37.95
15x8
5 on 5; 5 on 5.5; 6 on 5.5
$38.95
15x10
5 on 5; 5 on 5.5; 6 on 5.5
$46.95

16.5x8.25 (8 Hole) $57.95
16.5x9.75 (8 Hole) $61.95

Also, have good supply of nuts and centres to fit.

Deal For a "Combo" price on tires and wheels.

D & D TIRE
1620 BLANSHARD
BESIDE BAY PARKADE
382-7283

THREE 8.75X16.5 HIGHWAY tires. Three 9.50X16.5 snow tires. Four 16.5" 8 stud rims. All $20 each. 880 Royal Oak Avenue. 479-0864

FOUR 15" ET MAGS WITH mounted tires off '69 Chevy Nova. Call 386-8355 between 9am-5pm

FOUR 875X16.5 6 PLY GOOD Year tires, mounted on 79F250 8 hole rims and wheel covers. $85 each. 385-6167, 474-2858.

FOUR OLD STYLE CRAGAR SS 8"x15" mags with Roadhugger G&N 50 series tires. $450, offers. 478-5710.

(3) 11-15 CONCORDE DESERTers. (2) 10-15 Desert Dog Formula. (1) 11-15 Goodyear Tracker. 384-0927, 383-5089

WANTED: TWO CHEV wheels, 6¾"x16½", 8 bolt pattern. 382-8958.

2 - 9.50 X 16.5 UNIROYAL TRIple tread, as new. Slightly damaged. Offers or trade 385-0510.

4 STEEL BELTED RADIALS 14x6, 5,000 miles, $150. 384-9618, 6-7pm.

ONE L78-15 BIAS BELTED tire, never used, $30. 479-9295.

FOUR TIRES SIZE 855X15, 4-ply, like new. After 6, 388-9841.

160 PARTS, ACCESSORIES AND SERVICE

OSAKA MOTORS
TOYOTA DATSUN HONDA
VW RABBIT
Behind Douglas St. Dairy Queen
ENGINE REBUILDING
VALVE GRINDS
CLUTCH INSTALLATIONS
383-3043

SPRINGS

★ Overload and helper springs
★ Cargo coils
★ Shock absorbers
★ Custom "U" bolts
Complete repair service for cars, trucks and trailers. Free estimates.

LOGAN SPRING and SUSPENSION LTD., 60 Crease Ave. (Behind Budget Rent-A-Truck) 384-2744.

FORD 200/250, 289/302, 351 parts: Cylinder heads, manifolds, carbs, starters, alternators, batteries, electronic ignition systems, hydraulic lifters, dampers, valve covers, oil pans, air cleaners, etc. Also complete C4 automatic transmission. All items in as new condition. Call early for best selection. 658-8905.

CAR STEREO AM/FM-CASsette complete with speakers, $150. Car stereo 8 track complete with speakers $70. CB radio 40 channel Colt, complete with power wing antenna, $150. 381-2028.

RADIATOR REPAIRS, FAST top quality repairs at Maurice's Auto Body, 427 Beta St., phone 386-3381 or 384-8094. Located behind the Burnside Pay and Save Gas Station.

J&L AUTO REPAIR
Domestic, import repairs. Engine, transmission rebuilding. Tune-ups, etc. Honest personalized service. Guaranteed work. Low rates. 479-5530.

AUSTIN 1100 PARTS, EXCELlent doors, glass, hood and trunk, interior and mechanical. Also, Firebird turbo 400 trans, flywheel and converter, $150 or best offer. 595-4601

VICTORIA 4-WHEEL DRIVE FREE WHEELING HUBS for any make of 4-wheel drive.
597 Hillside at Rock Bay
D-13531 386-6511

PROTECT YOUR ENGINE, diagnostic cooling system analysis, 20 tests, $12.50. Capital Radiators & Batteries, 817 Fisgard Street, 385-0421.

1972 351-C FORD MOTOR, EXcellent shape, 52,000 miles; 1964 Ford 352, 64,000 miles, $200; 1966 Ford pickup transmission, 3 speed, $100. 112-743-2110.

MGB TRIUMPH ROVER AUSstin, tune-up, brake, clutch, shocks, engine rebuild parts, all new. Crystal Service 384-5321.

160 PARTS, ACCESSORIES AND SERVICE

AMERICAN RACING EQUIPment mags, Mickey Thompson 60's, Chev. radiator, drums and linings, Universal bumper hitch, 388-6137 after 5.

'63 ACADIAN 4-DOOR, REbuilt 283, forker, 650 Holley, Cam and lifters, headers, full Smycrol 3-speed. Running. Many new parts: $800. 642-4945.

USED PARTS FOR DATSUNS, Toyotas, Pintos and Hondas. Bob & John's Auto Body, 112-743-9141, Cobble Hill.

L969 CHEV 350 4 BOLT MAIN, 4 barrel, 8000 miles on rebuild, very strong, complete, offers. 479-2846.

4 KEYSTONES CLASSIC mags, 2 6x14 2 7x14, 2 on radial TA's, 2 Jensen coaxle speakers. 592-2767 between 4-8pm.

BIG BLOCK CHEV HIGH RISE $125. 283 for rebuild $50. 2 three speed standards, $25 each. Power glide $20. 384-0339 days

VOLKSWAGEN HIGH backed bucket seats, excellent condition, $60. 656-5490 after 6pm

63 IMPALA SS. 63 CHEVY II SS. Various parts; manifold, carbs etc. Also some tires and rims. 479-9884 after 4:30.

1966 BUICK LESABRE, RADIO, power brakes, power steering, running. Best offer. 478-2428, after 5:30 pm.

VICTORIA RECYCLING, free scrap car remvoal. 388-6275 pager 877 anytime, 381-5353 evenings.

215 OLDS ALUMINIUM V8, 66,000 miles, spare pistons, rods and crank. Needs cam, lifters and water pump. 478-9490.

WANTED
Styled steel wheels, windshield for 73 Firebird. Hood ornaments for 69 Nova SS 383-5210

OFFERS?
72 Vega GT wagon. 595-8888 3-5pm weekdays and Saturdays, before 5 Sundays.

318 DODGE MOTOR, COMplete, runs well. 350 Olds motor, in car, runs well. $100 each. 385-9495.

1976 2000CC DATSUN PICKUP engine, transmission and rear end. Complete 1979 Buick 231 turbo unit. 478-8446, 478-1898

FOUR 14" GM STOCK wheels, $40. Fitted weatherproof car cover, fits 67-69 Camaro/Firebird, $50. 479-6505.

EMILIO'S
Auto Trans — Brake Specialists
402-B Esquimalt Rd. 386-5522

FORD 250 POWER STEERING fits up to 73, good condition, $200. 656-3513.

1974 BUICK 455 ENGINE AND transmission, 30,000 miles. $1000 firm. 478-0406.

1973 CHEV IMPALA WAGON, selling all parts except engine, reasonable. 479-5010

CHEV SYNCHRO 3 SPEED transmission, shifter, clutch, pressure plate. Offers. 479-2846

1970 ¾ TON FORD 4X4 RUNning gear. Sell or trade. 385-4683.

'67 TOYOTA MOTOR, 6-CYLINder rear end drive shaft transmission. Offers Rob, 598-3198.

8' FIBERGLASS CANOPY, like new, sliding rear window, $625. Call 478-5110.

WANTED: SMALL BLOCK Chevy motor stand. Phone 381-1209.

TANDEM AXLE TRAILER with surge brakes. $1450. 652-5862 or 658-8469.

WILLYS F HEAD ENGINE for rebuilding $100. 474-1793 after 6pm weekdays

354 CHRYSLER HEMI, FORD 9" rear end, accel dual point distributor for 383. 477-0666.

VOLKSWAGEN TOW—BAR $50. Toyota AM radio $30. 384-8434.

WANTED: TWO CHEV wheels, 6¾"x16½", 8 bolt pattern. 382-8958.

2 CYLINDER, 3 STAGE HYdraulic scissor dump $550 or best offer 478-4608.

307 IN VERY GOOD RUNNING condition, $300. M21 also in very good condition, $400. 477-2193

WANTED: DATSUN 1600 OR 2000 long block or engine, in good running condition. 479-0619.

TWO FORD FLAT HEAD V8 engines. Open to offers. 383-1621.

PROFESSIONAL STEERING, suspension work and brake work done cheaper. Bob, 478-8950

70 CHALLENGER PARTS: quarter panels, doors, some glass, etc, 383-8162.

1958-60 CORVETTE PARTS. Mostly new in boxes. Reasonable prices. 595-5035.

WANTED: 1970 STOCK 340 exhaust manifolds. Phone 721-3020.

65 FORD ½-TON TRUCK, whole or parts. Also, some 56 Ford parts. 479-0003.

73-74 VOLVO AM RADIO $50 382-7064 between 5 - 7 pm. Ask for Peter.

MGB WIRE WHEELS, SPINdles etc., excellent condition. $250 set. 478-9260

WANTED:
Winch and front bumper for Ford 4x4. 478-4320.

WE HAUL SCRAP CARS FREE Associated, 478-9571

1969 DATSUN 510 FOR PARTS or take as is. 388-6543.

1968 ENVOY SPECIAL. WHOLE or parts. 381-2196.

SANYO UNDERDASH CASsette deck, new. Offers. 383-7373

1970 BEETLE FRONT END, 382-9368 evenings.

REAR SPOILER FOR 69 Camaro. 381-1959.

'68 IMPALA, WHOLE OR parts, 479-1354

DATSUN PICKUP FOR PARTS or whole. 478-4403.

PONTIAC OLDS BUICK Turbo 400 trans $150 385-0848.

TWO MG S.U. CARBS ON MANifolds. Very trick. Paul, 383-3555

1964 TO 1967 MGB PARTS. 479-8745.

NEW 73 FORD VAN PASSENger seat, brown. 477-9519.

1966 FAIRLANE 2 DOOR FOR parts, other Ford parts. 477-5558

65 CHEVELLE 2 DOOR HARDtop for parts or whole. 386-3748

1966 VW DUNE BUGGY, NOT running. $500 firm. 388-4696.

164 AUTO BODY AND PAINTING

CLASSIC PAINTWORK FOR prestigious autos. Langford Collison Ltd., 2744 Matson Rd., Langford, 478-1515.

WILL PAINT YOUR CAR AND truck, big or small. Any type of paint. Reasonable rates. 656-2221, or after 5pm 592-3765.

EXPERT ICBC AND COLLIsion work performed. Specializing in late model automobiles. Andrew Timmis 388-6229.

166 CARS AND TRUCKS WANTED

GeM
WILL CONSIGN YOUR CAR
REASONABLE RATES
Secure fenced lot.
480 Esquimalt Rd. 382-7195

168 CARS AND TRUCKS WANTED

NEVER
SELL YOUR CAR
UNTIL
YOU HAVE OUR OFFER
INSTANT CASH
Premium Automobiles Only
DePAPE MOTORS LTD.
779 PANDORA 384-8035

INSTANT CASH
CLEAN PRE-OWNER VEHICLES NEEDED
LES CARR'S
854 PANDORA AT QUADRA
385-4444

WE PAY
the Highest Prices for Your Clean Used Car
TRY US—YOU'LL BE SURPRISED!
CONTACT CARL SPICER
Used car mgr.
Empress Pontiac Buick GMC LTD.
382-7121 DL01227A

CASH
WE NEED CLEAN USED CARS
SEE LES STARLING
SUBURBAN Motors Ltd.
3377 Douglas 386-6131
Dealer 5528

WE BUY ALL MAKES
McCallum Motors Ltd.
Corner of Yates & Cook
382-6122 D5603

WANTED
TRUCKS & VANS
Also will take consignment vehicles
GARDEN CITY AUTO LEASE CENTRE
382-9111 2978 Douglas

INSTANT CASH FOR YOUR CAR
Any make or model.
METRO HONDA
388-6921

CASH FOR GOOD, CLEAN USED CARS
THOMAS PLIMLEY LTD.
1010 Yates St. 382-9121

CASH FOR GOOD USED CARS. B. Madsen Motors, 2691 Sooke Rd (Glen Lake), 478-5011. Dealer 5450.

CASH FOR CLEAN CARS
E & K MOTORS LTD.
642 Burnside E. 383-6231

WANTED: 4-CYCLINDER, 4-door stationwagon, good condition, late 60's. 721-3330.

WANTED CLEAN DUNE buggy, street legal or close to it. 592-2356

WANTED 1970-1973 VOLKSWAgen Beetle, must be prime, for cash. 112-743-2210.

168 CAMPERS, TRAILERS and MOTOR HOMES

WILLE
Dodge • Chrysler
★ MOTORHOMES ★
SECURITY
from 18 to 26'
All Special Priced
★ TRAILERS ★
78 Tent Ventura $3495
76 Layton $6995
76 21' Skylark, loaded, absolutely like new, sleeps 8 $6995
★ CAMPERS ★
SECURITY
All Special Priced

RAVEN 8'6"
NEW $2800
★ VANS ★
77 Ford $5995
70 Ford $1895
★ CONVERSIONS ★
70 Ford $4195
70 VW Westphalia $3495

382-2313
3200 DOUGLAS
AT CLOVERDALE
DEALER 5881

TRADE-INS

18' NOMAD, '77, fully self-contained. $4995
19' ALOHA, fully self-contained w/shower, etc. $2975
20½' JAYCO, tub/shower $5595
16' GOLDEN FACON $2595

MANY OTHER UNITS TO CHOOSE FROM
PROPANE
PARTS—SERVICE
BOB'S
MOBILE HOMES LTD.
25 Crease 386-3623
Dealer 5689

CAMOSUN
RV CENTRE
650 Burnside Rd. E.
Dealer 6732 384-0213

168 CAMPERS, TRAILERS and MOTOR HOMES

DOMINION MOTORS
LAYTON—CHINOOKS
LITTLE CHIEF
KIT KAMPERS

72 26' North Star Class A, loaded, also has generator and tv. 43,000 miles. $16,950

1976 Chinook 18', 360 V8, PS, PB, Fully self-contained. 22,000 miles. $17,950

74 Chinook 18', ps, pb, V-8, air, self-contained, 66,000 miles. $15,500

74 Sundowner HT trailer, fridge and furnace. $1995

YOUR DOWNTOWN R.V. PARTS DEPOT
1703 Blanshard St. 385-5012
Dealer 5183

JUST ARRIVED 21 EMPRESS

WIDE BODIED VAN on Ford Chassis (138" wheelbase) completely self-contained with hot and cold water, shower compartment. Fiberglass and aluminum exterior. Only 6895 lbs! Aerodynamically designed, fuel efficient 351 engine. Regular Price $28,755.

DEMO SPECIAL
$25,755
(Only 2500 km—Full warranty)

TRIANGLE HOMES LTD.
INDOOR SHOWROOM
OPEN 7 DAYS
Mon.-Fri., 8 a.m. till Dusk
Sat., 8 a.m.-6 p.m.
Sun., Noon-5 p.m.

Franchised dealer for Citation, Corsair, Aristocrat, Centurion, Falkland, Southwind, Jamboree and Diplomat.

In Sidney on the Pat Bay Hwy., across from Sandown Raceway.
656-1122 656-7251
Dealer 1055B

Fennell's
TRAILER SUPPLIES LTD.
PROPANE — REPAIRS AND APPLIANCE SERVICE
Custom Building and Van Conversions
Large Parts and Accessories Store
652-3941
Mon.-Sat. 9 to 5
Sun. 12 to 4
6459 Patricia Bay Hwy.

31 FOOT AIRSTREAM International Sovereign '72/3 original owner. Rear bath, "L" front lounge, twin beds. All factory options plus many extras. Professionally maintained in superlative condition. Ideal retirement home combined with economical towing. $16,000. Replacement cost more than $32,000. Call 386-0840.

1974 DODGE VAN, FACTORY widened 18" maxi-van, only 44,000 miles, air conditioned and heated front and rear, power steering, power brakes, automatic transmission, 2 batteries, stereo front and rear, immaculate condition. Take trade on $10,000. Replacement value in 1974, $25,000. Drive by 2810 Rock Bay Ave. 383-2442

1979 WILDERNESS 22' TRAvel trailer, sleeps 6, hot water, tub, shower, oven, hood fan, forced air furnace, double windows, 12' polished aluminum awning, spare wheel, electric controls included plus easy lift hitch. Cost new $9,500; asking $8,500. 479-6909.

1977 COACHMAN CAMPER deluxe 11' R.D. Sleeps 6, carpeted, 3-way large 6.6 fridge, 4 burner stove and oven, forced air furnace, hot and cold pressure water, flush toilet and shower, converter, stove and ceiling fan, storm windows. Like new, used 2 summers, $6500. 112-748-0815

11½' SCAMPER CAMPER IN excellent condition. Only 6 years old. Carpet throughout. Bathroom, 3 burner range with oven, 3 way fridge, demand water system, radio and tape player, forced air furnace, dual voltage lights, twin propane tanks. $3900 or offers. Ph. 595-0549.

20' MOTO CHALET MOTOR home, 318 Dodge motor and chassis, 38,000 miles, original owner, power steering, power brakes, fully equipped with bathroom, fridge, furnace, sink, stove and lots of cupboard space. $9200. 479-5155 or 620 Mann Ave. Apply afternoons only.

FOR RENT OR SALE MOTORHOMES WEEKLY—MONTHLY
GARDEN CITY AUTO LEASE LTD, 2978 Douglas, 382-9111. Dealer 5721.

DOGWOOD TRAILER SALES
PARTS—PROPANE
WESTERN WILDERNESS Campers
WILDERNESS Trailers
2630 Deville Road
Highway 1 at Millstream
478-6841 Dealer 5390

1977 DATSUN PICKUP AND Okanagan camper, both in excellent shape, truck has heavy duty suspension and bumper, camper has hydraulic jacks, 3-way fridge, 3 burner stove and heater, $6990. View at 981 Milner or phone 479-2331.

Funcraft Van Conversion
1979 Chev. p.s., p.b., automatic, 13,000 mi., fridge, stove, toilet compartment with porto-potty, shag carpet, sleeps four. $13,000 or near offer. 592-8369.

68 FORD CAMPER SPECIAL, 67,000 miles, radio, 8-track, p.s., p.b., auto trans, good condition, with 73 Caveman camper, stove, fridge, furnace, toilet, queen size bed, easy load boat rack and lots of extras. $6000. 384-6949.

RENTALS

MOTORHOMES—CAMPERS
PEDEN RV LTD.
386-3464

NEW TO VICTORIA MOBILE RV DOCTOR
Repairs to boat and holiday trailers, campers and motor homes.
479-2119

FOR SALE 27' CITATION TRAvel trailer $6000. 76 Chevy Silverado, completely loaded, air cruise, tilt steering wheel $5500 388-9093 Lot 62 3430 Seymour Avenue.

1975 14' CAREFREE MOLDED fiberglass trailer, twin propane, stove, fridge, furnace, sink. Complete towing package included. Like new. $2890. 652-3117.

2 ONLY 1980 WESTMOUNT camperette shells at $1195. (installed). 384-0213 CAMOSUN RV. Dealer 6732.

168 CAMPERS, TRAILERS and MOTOR HOMES

PEDEN
RECREATIONAL VEHICLE LTD.
—16 Years of RV Experience Ready to Serve You—

★ VANGUARD ★
★ FRONTIER ★
★ PROWLER ★
★ TRIPLE E ★

JUST TRADED

1976 Vanguard 20' motorhome $13,995
1977 Frontier 16' trailer $3995
1978 Boler 13' trailer $3995
Sportsman fibreglass canopy $450

CLEAN TRADES

1975 Scamper 13' trailer $2695
1973 Galaxie 8' camper $2995
Weekender 11' camper, shower $3195
1979 Komfort 23' 5th wheel $10,995
1973 Terry 30' 5th wheel $8995
1977 Ford F250 camper spec. $7495

FEATURE SUPER BUYS

1980 VANGUARD 18½ mini motorhome super buy at $18,995
Plus $1000. Factory rebate!

1980 VANGUARD 9½ camper. Toilet model including free hydraulic jacks $6695

New FRONTIER 23' motorhome. Bunk model $22,795

1980 FRONTIER Ford van conversion $16,495

1980 VALLEY import camper. 3-way fridge, furnace, roof rack $3995

1980 PROWLER 17' tandem trailer. Fully self contained $7595

1980 VANGUARD 8' camper $3895

PARTS STORE SPECIAL

12' Norseman auto awning $322
Koolatron 12V cooler heater from $149.95

Remember We Offer

★ The Best Selection
★ The Best Price
★ The Best After Sales Service

✓ Large Parts and Accessories Store
✓ Repairs and Rentals

PEDEN RV LTD.
285 QUESNEL ST. (D6418)
386-3464
Behind Empress Pontiac Buick

1975 VANGUARD CAMPER, 8'9", stove, oven, large fridge and freezer, queen size bed, built-in stereo system, hydraulic jacks and Easy Loader for boat. $3900. 474-1062

LOOK

The best 24' trailer in Victoria. Sleeps 6, $1000 in extras. $8500. Luxury car available. 388-9818

77 DATSUN LONG BOX SPORT truck. Automatic, low miles with 73 Timberland camper. Ready to go $6295. B. Madsen Motors Ltd. 478-5011. Dealer 5450.

GREAT ESCAPE
1970 Econoline stand—up van, fully camperized, excellent shape. $3825. After 6pm, 385-6188.

15' TRAVEL TRAILER, EXcellent condition, sleeps 6, includes fridge, stove and furnace. Wood pecan finish inside. Asking $1300. 474-2816.

1979 BELLEVUE HARDTOP tent trailer, 3 way fridge, AC DC wiring, sleeps 6, excellent condition, asking $3300. No calls after 8pm, 721-5345

1972 30' AIRSTREAM TRAILer. Air conditioning, zipp-ee awnings, loaded with options, mint condition. 112-746-5484, 112-748-1065.

1973 ARISTOCRAT 16' TRAILer, fully equipped. Sleeps 6, with or without towing car. Trailer $3300. Both $7200 or offers. 384-9884.

1970 VANGUARD 8' FURNACE, ice box, stove. Very clean. $1795 (installed) 384-0213 CAMOSUN RV, Dealer 6732.

VOLKSWAGEN MOBILE home, designed for 2 persons, ideal for retirement, fully equipped, low mileage, economical. 598-4008.

1975 22' ALJO SELF CONtained travel trailer, sleeps 7, tub and shower, stove, 3-way fridge. $4900 or best offer. 656-5477.

1969 TRAVELAIRE SLEEPS 5, 3-way fridge, oven, toilet, shower, equalizer hitch, brakes, good condition. $3000. 112-749-6378

1968 ALASK

178 SUMMER HOMES, COTTAGES and RESORTS

LAKE COWICHAN WATERfront private beach. 2 bedroom accommodation 110.00 per week fully furnished. July and Aug. Call Len Ledoux 381-2233, 386-9671.
OCEAN CITY REALTY LTD.

TWO BEDROOM SUMMER home with sleeping loft. Log fires, central heating. Fully equipped. 7 miles west of Sooke, on coast. Wide view balcony. Daily, weekly. 642-5641

WANTED TO RENT OR LEASE by Langford business with references, rustic, secluded cottage or house with fireplace on waterfront in western community. 478-1515.

2 BEDROOM COTTAGE ON sandy Cordova Bay beach, $250, weekly basis for July and August. Canoe and wind surfer available for use. 658-5806 to arrange for viewing.

WATERFRONT, COWICHAN Lake, 2 bedroom furnished cottage. Boat ramp. Golf course one block. Available July 12th to 26th, August 2nd to 31st. 112-745-3436

WATERFRONT COTTAGE-sand camping at Mermaid Cove, lovely Yellow Point area, near Nanaimo. Fully contained, good fishing too. $125—$200 per week. 112-245-3000.

GULF ISLAND HIDEAWAY, well equipped cabin, ocean front property in remote area. Weekly or monthly rental. 658-8180 or 539-2287.

LARGE CHOICE RECREAtional licenses on Horne Lake. $800 to $900 annually. 382-7522.

181 TOURIST ACCOMMODATION

CATHAY COTTAGE
KYE BAY
COMOX, B.C.
Family hskpg units, safe sandy beach, laundromat, sailboats, shuffleboard, golf, tennis, riding nearby. Ph. 339-2921.

HARTNELL HOUSE
1204 Yates St.
Fully equipped modern kitchen unit by week, day (10 min.). Close to downtown. Linen, dishes, C.T.V., parking. 383-0742, 386-2812.

CRAIGMYLE GUEST HOUSE, Victoria's original English style bed and breakfast. Double $30. Single $20. Full breakfast included. 1037 Craigdarroch Rd., V8S 2A5, 595-5411.

SLEEPING ACCOMODATION. 3 bedroom self-contained suite, light cooking facilities, university, $25. 721-5137.

SUNNY, DOUBLE ROOM, 2-piece bath. Bed and breakfast. $25. 385-4632.

185 CONVALESCENT AND REST HOMES

JOAN CRESCENT MANOR
Retirement Home
Under New Management
1045 Joan Crescent
Rooms Now Available
Mrs. M. Baker 595-1315
A Touch of Distinction

190 ROOM and BOARD

ROOM FOR RENT, $130 PER month. Linen supplied, kitchen privileges. Before 8 or after 6, 595-8361.

ROOM AND BOARD SUITable for quiet working person. 386-1710.

193 ROOMS TO RENT

TWO ROOMS, JUBILEE, $105 and $75 plus utilities. Share kitchen/bath. Suitable mature working student type only. Phone 7-9pm 595-7759

MODERN KITCHEN UNITS, close to downtown, color TV, linen, dishes and parking. 383-0742

AVAILABLE ANY TIMES FOR single person, in basement, near Mayfair Shopping Centre 385-1200.

ROOM AND KITCHEN, SHARE bathrooms, fridge and stove, older building. $135 per month, utilities included. 385-3721.

BACHELOR SUITE IN OLDER house, Fairfield district. $118/month. 386-4590.

LARGE CLEAN SLEEPING room in modern building near downtown. $95. 384-5827.

JAMES BAY, ROOM FOR MAN in shared basement, $100. 383-8746, 10am to 8pm

194 ROOMS WANTED

BY SINGLE SENIOR LADY, room with bathroom and board. No stairs. Furnished-unfurnished. In Victoria or vicinity. Victoria Press Box 212.

197 HOUSEKEEPING ROOMS TO RENT

QUIET, IMMACULATE WITH complete kitchenette, suit mature working woman, share bath, $185 includes utilities, available July 1st. 592-7504 or 382-4971.

FOR WORKING GIRL IN Rockland mansion. Large furnished, wall to wall carpets. Share family style deluxe kitchen, $140 and $150. 658-8967; 386-8385.

FURNISHED HOUSEKEEPing rooms, fridge, hot-plate, utilities included. Vic West area. 386-4565 Saturday through Monday, 10am-5pm.

CLEAN HOUSEKEEPING rooms, everything supplied, low rates. York Hotel 711 Johnson Street 385-2544.

JUBILEE-FERNWOOD, FURnished room in character home, share kitchen facilities, $95. 477-9924.

HOUSEKEEPING UNIT. SUIT single man. Fernwood-Pandora area. Phone Manager at 385-9296

ROOM, CLEAN, QUIET, working gentleman, fridge, bus, park, sea. 383-9794.

BRIGHTLY FURNISHED room, carpet, cable, cooking facilities, $90. 383-4082.

QUIET ROOM WITH FRIDGE, stove, and sink, for male pensioner. $105 a month. 477-4149

FURNISHED HOUSEKEEPing rooms 820 Fisgard 383-0686

FURNISHED ROOM $125 PER month for lady. 598-7690.

SINGLE GIRL, SHARE BATH. Fairfield. $165. 383-9627

200 APARTMENTS TO RENT UNFURNISHED

Homehunters
2713 QUADRA
381-2113

HERE ARE JUST A FEW OF OUR MANY EXCLUSIVE LISTINGS.

1. Fairfield. July 1. $118. Bach. Furnished. Share bath. Util. pd.
2. Fairfield. July 1. $380. 1 BR. Very prestigious.
3. Quadra. July 1. $214. 1 BR. Heat, hydro, h/water.
4. Downtown. July 1. 1 BR. Furnished. $300.
5. Fairfield. Available now. $300. 1 BR. Furnished. Room & board. Everything included.
6. Gordon Head. July 1. $175. 1 BR. Furnished. Prefer U-Vic students.
7. Colwood. July 1. $235. 1 BR. h/water, c/v incl.
8. James Bay. July 1. $280. 2 BR. f/s, heat, h/water, c/v. Prefer over 35.
9. Esq. July 1. $275. 2 BR. School age children welcome.
10. Esq. July 1. 2-BR. f/s, w/w, heat, view of water.

HOMEHUNTERS THE COMPANY WITH THE LARGEST SELECTION OF EXCLUSIVE LISTINGS.

Mon - Fri 9-9
Sat - Sun 10-5
381-2113 - Fee $30

Pacific Village
RENTAL TOWNHOUSES
1455 Craigflower Rd.
at Admirals

Special features upon completion of project:
* Indoor Swimming pool.
* Sauna.
* Includes — stove frig, drapes, carpets.
* 2 and 3 bedroom suites available 1 July and 1 Aug.
* 2 Bedroom from $425
* 3 Bedroom from $475
* Free Parking.
* Children accepted.

NO PETS PLEASE
Contact Resident Manager
Mr. Gary Hardisty
383-4757
Pacific Valley Mgmt.

BROWN BROS on LANSHARD
"People Helping People"

$475. — # 51-840 Craigflower Road, 3 bedroom condominium, drapes, w/w carpet, stove, fridge, washer, dryer. Children welcome, available immediately.

$450. — # 309-1009 McKenzie Ave., 2 bedroom condominium suite, w/w carpeting, heat included, pool, sauna, swirlpool, tennis court. Sorry no pets or children. Available July 1.

$475. — # 210-1009 McKenzie Ave., 2 bedroom suite, dishwasher, stove, fridge, sauna, swirlpool, tennis court. Heat and parking included. One year lease with option. Adults only, no pets.

For further information call:
Brown Bros. Agencies Ltd.
385-8771 (Anytime)

CEDAR SHORES
rental condominiums
—ON THE WATER—
77 Gorge Rd. West
All units contain fireplaces. Special features on completion of project: SWIMMING POOL, JACUZZI, SAUNA, TENNIS COURT, RACKET BALL COURT. Two bedroom suites from $520. Contact resident Manager.
MR. TREDGETT at 383-2417
Adult Oriented—no pets please
Pacific Valley Mgmt.

SEASPRAY
PROPERTIES LTD./ REALTOR
"THE APARTMENT SPECIALIST"
909 MARKET, BACH. AVAIL IMMED 381-1717.
710 VANCOUVER, BACH AVAIL IMMED. FAIRFIELD. 386-8942.
7701 EAST SAANICH RD. 3 BDR. TOWNHOUSE. $575 PER MTH. 5 APPLIANCES 386-3124.

REALTY WORLD®
St. Patricks
1-Bedroom, spacious and bright suite. Old age pensioners, no pets. Call between 9:30-11, $207.
Swinerton's Realty World
385-2481

david burr LTD.
384-9335
JUBILEE AREA
Avail. July 1st, older oriented build. 1 BR, $211.00 includes heat/hot water, hardwood firs., carpets necessary. No children or PETS PLEASE.

"SAILVIEW"
SEAVIEW RENTAL
TOWNHOUSES
2341 HARBOUR RD.
SIDNEY, B. C.
PHONE 656-0391

TREELANE ESTATES
2 - 2 BR. with den, 1 - 1 BR. Townhouse. Available July 1. Hobby room, sauna, whirlpool, underground parking available. Adults only. No pets. 388-5332. Concord.

630 SEAFORTH
4½ rms. (2 bedrms), 2 bathrooms, 2 balconies. Very luxurious. 3 appliances, heat and H. water included also parking. $600. per month. July 1. Dickie Agencies Ltd. 630 Seaforth. Phone 382-4312. View by appointment only. (Sorry no children or pets).

COLWOOD AREA. AVAILable August 1st, 2 bedroom self-contained ground level suite, living room with beamed ceiling and fireplace, wall-to-wall carpeting throughout, $400 includes utilities, appliances, parking and firewood. 478-8883.

BELMONT PARK!
Cozy 1 BR! 4 appls! carpets! drapes! prkg! view! balcony! heat inc! only $235 (437) FEE.
rentex 381-1234

TWO BEDROOM APARTMENT with fireplace, close to town, available July 1st. 382-8196.

200 APARTMENTS TO RENT UNFURNISHED

ESQUIMALT!
2 BR in 5-plex! Carpets! 2 appls! Private ent! Kids OK! Prkg! Only $275 (442) FEE.
rentex 381-1234

LUXURY WATERFRONT condominium opposite Oak Bay Marina, 2 bedrooms, master ensuite, large living room with dining area, fully carpeted with drapes. $750 per month. 479-2836.

1-BEDROOM SUITE: W/W, fridge, stove, large kitchen, washer/ dryer available, off street parking. $255. Hillside/ Cedar Hill Rd area. Available immediately. No children. 598-3475.

FAIRFIELD WATERFRONT 2 spacious rooms and bath. Ocean views. Grand old character home, will tastefully furnish with antiques. Professional person preferred. Available July 1. $375. 385-5517.

ROCKLAND!
2 BR! 5 appls! W/W, drapes! Prkg! Yard! $500! (448) FEE.
rentex 381-1234

DUNCAN!
1-br! Kids OK! 4 appls! Prkg. Heat incl! $224! (401) fee
rentex 381-1234

TWO BEDROOM, WALL TO wall brown rugs, two full bathrooms, stove, fridge, washer and dryer, ground floor, close to buses and town. Available end of month or sooner. 478-2715

VIEW ROYAL. LARGE LR and bedroom. Fireplace. Fridge, Share washer/dryer. Lovely waterview. $300. incl. utilities. For August 1. Suit quiet couple. 479-2649

ONE BEDROOM APARTMENT in small Adult block. Close to Beacon Hill Park. Rent reduction for light caretaker duties. Ideal for retired person or couple. July 1 possession. 592-6547.

OAK BAY BORDER — AVAILable Aug. 1/80. 2 bedroom, 1½ baths, underground parking, close to all amenities. Quiet corner suite. $550.00 per mo. Phone Harvey A. Simons 477-7284.

1 BEDROOM IN CHARACTER house, separate entrance, wall to wall rugs, heat, hot water, balcony. On Oak Bay bus route, no pets. Quiet mature adult only please. $250 592-4150 evenings.

WALK TO TOWN!
Brand new 1 BR! 2 appls! heat incl! Prkg! Balcony! in quiet area! Won't last! (446).
RENTEX 381-1234 FEE

JULY 15TH!
Tidy bach. only $182 (383) FEE.
rentex 381-1234

LARGE 1-BEDROOM CHARacter suite, fireplace, private patio in old mansion off Rockland. Available July 1. $420. 595-0010.

ELK LAKE AREA, COUNTRY setting. Compact 1-bedroom suite in lower level, quiet clean non-smoker. Adults. $190 per month. Call evenings, 652-5586.

ESQUIMALT, 1-BDR. JULY 1. $220. Close to shopping center, bus, parks, senior citizen center. Adults only. No pets. 382-2221.

ROCKLAND. LARGE ONE bedroom semi-furnished suite in quiet, character mansion. $375 including utilities. Suit one person. 598-3697.

3 BEDROOM BASEMENT apartment, Sears area. Will be redecorated by July 15th, light and heat included. $425. 477-5787.

AVAILABLE IMMEDIATELY 1-bedroom character suite, w/w carpets, fridge, stove, fireplace. Close to Jubilee Hospital. After 6pm, 479-5075.

FIREPLACE!
2 BR! 4 appls! 1½ baths, prkg, carpets! Drapes! $425 (425).
RENTEX 381-1234 FEE

CONDOMINIUM!
Large, 2 BR! 2 appls! ensuite W/W, drapes! Balcony! (418).
RENTEX 381-1234 FEE

TWO 3 BEDROOM SUITES, central location, 1200 sq. ft. per unit. $600 per suite. Available August 1st, 1980. 383-1243.

OAK BAY, LARGE 1-BEDroom, mature person, no children or pets. July 1. $310. 479-3325.

BEACON HILL PARK, VAcouver Street, bachelor suite, $174. Working lady preferred. 382-8947

MAIN FLOOR, LARGE 1-BEDroom, August 1. Quiet Oak Bay block. Suit working couple or single. 592-0206.

1 BEDROOM APARTMENT, Fairfield district, available July 1 $350 plus damage deposit. 384-2860

PARK LIKE SETTING, ONE bedroom apartment, adult block, (sorry, no children, no pets). 383-3410

BACHELOR IN JAMES BAY, partly furnished, all utilities included, available immediately. 385-4658.

SELF CONTAINED SMALL one bedroom suite for rent. $165. Utilities included. Single person only. No pets. 384-3468

ONE BEDROOM BASEMENT suite for rent, $200. 3073 Albany St

ESQUIMALT, SPACIOUS bright 2-bedroom, suitable for couple. Phone 385-9789.

HEATED APARTMENT, SEnior people only. No children or pets. 477-0138.

BACHELOR SUITE FOR rent, Vic West, 478-8446, 478-5248

ONE BEDROOM SUITE FOR rent. Phone 479-0289. Rent $250.

1-BEDROOM, ALL UTILITIES, $182. Phone after noon, 386-9263.

2 BEDROOM TOWNHOUSE, July 1. To view call 385-4211.

201 APARTMENTS TO RENT FURNISHED

$325-495 MONTH
ARLINGTON COURT
430 Michigan
Comfortable fully furnished, bachelor and 1 bedroom suites. TV, linen, dishes, elevator, controlled entrance, quiet building, well supervised, 1 block Parliament Buildings and James Bay Square. Also a luxurious condo, 1 bedroom suite in other building. Adults. 384-4529 386-4005 658-1029.

PRIVATE AND QUIET, ANnexed to well appointed home, an executive female with references, 800 square feet, 1 bed, private entrance and back door to enclosed garden, hot water, heat and electricity included, tastefully furnished, no pets or children. $350. Phone for appointment, 477-6320.

IN ROCKLAND MANSION, third floor, private entrance. Immaculate 1 bedroom suite. View of ocean and Government House grounds. No pets or children. Available July 1. $385. Shown Friday and Saturday 10-4, 1470 Rockland. Evenings, 658-8967, days, 595-8496

LUXURY APARTMENTS
One bedroom completely remodelled, furnished and fully equipped. Centrally located by Parliament buildings. Includes maid service, saunas, whirlpool jacuzzi, indoor pool. Apply in person 425 Quebec Street.

DOWNTOWN!
1-br! Fully furnished! Utils incl! 4 appls! Carpets! Pets OK! Prkg! $300. (452) fee
rentex 381-1234

201 APARTMENTS TO RENT FURNISHED

HARTNELL HOUSE
1204 Yates St.
Fully equipped modern kitchen unit by week, day (10 min.). Close to downtown. Linen, dishes, C.T.V., parking. 383-0742, 386-2812.

FAIRFIELD. NEW BRIGHT one bedroom basement apartment for nonsmoker. Ready now. $225 includes heat, hydro and cable. Security deposit. References required. No pets. 383-1876

FAIRFIELD WATERFRONT 2 spacious rooms and bath. Ocean views. Grand old character home, tastefully furnished with antiques. Professional person preferred. Available July 1. $375. 385-5517.

ATTRACTIVE 1 BEDROOM apartment (furnished) 10 minutes from downtown to sublet for July and/or August. 382-3473 after 5.

ATHLETIC PARK!
1-br! 4 appls! Drapes! Prkg! Hardwood floors! $290. (453)
RENTEX 381-1234 FEE

ONE BEDROOM SUITE FOR rent, $170 per month, includes all utilities except for natural gas for stove. 595-6165.

UNIVERSITY, 3 BEDROOM self-contained semi furnished upper, $500 inclusive. 721-5137.

FURNISHED BACHELOR suite for responsible male student, for July 1st. $200. 595-7619.

202 FURNITURE TO RENT

CAMOSUN FURNITURE RENTAL
3 Room groups, bachelor suites, individual pieces, hide-a-beds, rollaways, month to month.
833 Yates 383-3655

203 APARTMENTS WANTED

RESPONSIBLE WORKING couple require 1-bedroom apartment for August 1, Fairfield/Rockland area or centrally located. $200-$300 per month. Phone 381-0847, before 10 am or after 5 pm.

RESPONSIBLE, FEMALE hospital employee requires 1-bedroom accomodation-1-hours walking distance of Jubilee. Please phone 381-1609 or message at 388-4708.

MATURE RESPONSIBLE EMployed brother and sister with small well-behaved dog, require 2-bedroom suite between $250-$350 per month. 595-1962.

2 RESPONSIBLE WORKING nurses looking for spacious 2 bedroom character suite. Please phone 384-4525 or 592-1316 after 4pm.

ELEMENTARY FEMALE teacher requires 1 or 2 bedroom apartment, Gordon Head-Victoria-Oak Bay. Up to $275 per month. 477-4860 after 6pm.

RESPONSIBLE YOUNG working man looking for a quiet one bedroom apartment for July 1 or August 1. 595-8086

RESPONSIBLE COUPLE DEsires 2 bedroom suite or home in Fairfield South Oak Bay area. Phone 381-6158.

REWARD. URGENTLY WANTed by professional woman, 1 bedroom apartment in older house, $200-$250. 383-0016.

RELIABLE NURSE, LOVES gardening, requires self contained unfurnished suite. 598-1691 598-5653

SINGLE MOM NEEDS ONE bedroom, ground floor suite or apartment. Central. Reasonable. For August 1st. 381-6918.

QUIET, MIDDLE AGED LADY seeks unfurnished suite in older home up to $185. By July 30th. 592-3198.

YOUNG MAN URGENTLY REquires 1-bedroom suite, preferrably in older home. 478-8671.

QUIET FEMALE, UVIC STUdent, desires 1-bedroom suite $100-$190. 384-7316 after 6pm.

QUIET WORKING GIRL needs one bedroom apartment, Fairfield. 595-0288 after 6pm.

WORKING GIRL REQUIRES bachelor-1 bedroom, reasonable. 385-8169.

204 SHARED ACCOMMODATION

STUDIO/LIVING: I'M A 28 year old male photographer who's looking for someone to share a downtown studio. There's a darkroom, lots of space, a place for your bicycle and jazz on the radio. I'm interested in someone who's creative, talented and likes good coffee; a female would be ideal, just for the balance. Dancer? Someone into photography? Visual Arts? The rent is $275 plus all the usual nonsense, and the phone number is 386-5413

SINGLE MALE PARENT WITH 9 year old girl has 4 bedroom house to share with female single parent with one girl, similar age only. Lakehill area. Near good schools. No tobacco. 479-8870, 388-5464 pager 689.

WANTED 1 OR 2 PEOPLE TO share large older waterfront home. Metchosin area. Children considered. Rent $250 a month plus utilities. Available July 1. 478-7222

ROOMMATE WANTED TO share 3 bedroom house in quiet setting, must have own transportation, $165 all in. 384-7711, 478-7051.

COUPLE WITH HOUSE would like to share with another person or couple. Available July 1st. For more information phone 381-2019 after 6pm

3 WORKING PEOPLE LOOKing for working person to share large, modern home in Colwood. Phone Mike or John, 386-2493 or 598-9544

ROOM IN SHARED CHARACter home, central location. Spacious kitchen area. Male or female. Available July 1. $140 includes all bills. 384-3307

20 BEDROOMS AVAILABLE from July 1. Starting at $150 a room and $125 a person. Two ideal locations close to all buses. Board can be available. 388-4959

35 MINUTES FROM VICtoria. Secluded country setting. Beautiful seaviews, Brentwood Bay and Tod Inlet. 652-2150.

NON-SMOKER WANTED TO share large 2 bedroom suite, available June 30, $167 plus ½ utilities. 385-4063.

MATURE MALE SHARE ONE bedroom suite with junior executive type. Victoria Press Box 118.

CADBORO BAY, 2 UNFURnished bedrooms, in furnished shared house, July 1st-August 31st. $140 per month. 477-6151.

APARTMENT TO SHARE July-August, $150 month. James Bay. 386-2591.

WANTED YOUNG FEMALE to share my accommodation. $75 month 384-9129

NEAR SIDNEY, FURNISHED house. Looking for person, 25-30, $170. 656-7032.

2 ROOMS PLUS BATH, IN MObile home $140 385-4165.

205 RENTAL AGENCIES

Homehunters
2713 QUADRA
381-2113
Simpson Sears. July 1. $485. 2 BR. Children negotiable. Drive-in garage, f/s, hardwood floors, full basement.
Quadra. July 1. $550. 4 BR. w/w, f/s, 2 bathrooms. Children welcome.
Mon - Fri 9-9
Sat - Sun 10-5
381-2113 - Fee $30

FOR RENT, BRAND new home 3 bedrooms, 1½ bathrooms. Close to town and all amenities. One year lease, no pets. From $600. per month.
Patterson Construction Ltd.
386-6301. Eve. 656-1455

AVAILABLE JULY 15, LARGE 4 bedroom executive duplex, 2 full baths, 2 fireplaces, formal dining room, some drapes, no appliances. Must have references. One year lease. $650 per month 973 Falmouth Road Phone for viewing appointment 386-8843.

CEDAR HILL!
2-br! 2 appls! Bsmt! Den! Garage! Yard! $485. (400) fee
rentex 381-1234

PRIVACY!
3-br! 3 baths! 4 appls! Prkg. Private yard and patio! Year lease! View with balcony! This plus more! $550. (423)
RENTEX 381-1234 FEE

BRAND NEW!
3-br! Kids OK! $500. (406) fee
rentex 381-1234

AUGUST 1ST, 2 BEDROOMS, fireplace, appliances and utilities. Esquimalt, no children or pets, $490 per month. A & J Management, 478-5905.

VACANT. JAMES BAY. Restored 2 bedroom side by side duplex. Fireplace. Large basement. $350. References. View Sunday 2-4. 506 Niagra Street

BRIGHT 1-BEDROOM SUITE. Vic West. Stove, fridge, washer and dryer, drapes. For quiet couple- no pets. $250. 384-8235.

COLWOOD, 2-BEDROOM, SEAviews, no pets, $400. Available July 1. 478-8363 or 658-8921.

COLWOOD, 3 BEDROOMS, NO pets, July 1, $480. 478-8363, 479-6221, 658-8921.

3 BEDROOM, FRIDGE, stove, fireplace, wall to wall, Atkins Road, $450 July 1 478-0293

207 DUPLEXES WANTED TO RENT

RESPONSIBLE COUPLE with child require 2 bedroom duplex or small house for July or August 1. Excellent references. 384-6894

RESPONSIBLE FAMILY URgently need 3 or 4 bedroom house or duplex, preferably Tillicum/ Marigold School area, reasonable rent. 478-3625.

210 HOUSES TO RENT UNFURNISHED

david burr LTD.
384-9335
CHARACTER HOME IN GRAcious Rockland area 3 BR's plus den with FP. Large living room, FP and separate dining room. Spacious kitchen with top of the line appliances and dishwasher. Double garage in rear with small greenhouse attached. $725 per month with a min. 1 yr. lease. No children or Pets Please.

"NEVER BEEN LIVED IN"
Unique and spacious 3-BR home with plenty of storage. This brand new home has FP in Liv. Room. Sep. Dining room, Large Rec room and a Vacu-flo-unit. Utility room and a drive-in garage. $825 per month.
References needed.
Lease Required
NO PETS PLEASE.
Available August 1st, 1980

BROWN BROS on LANSHARD
"People Helping People"

$750.00 1743 San Juan. Executive 3 bedroom home available August. One year lease, view by appointment only.

$1500.00 Beach Drive, available immediately. Beautiful home in the Uplands area. Six bedrooms, four bathrooms, stove and fridge, garburator, dishwasher, washer and dryer, fireplace, double garage, sauna. Landscaped gardens. This house is of exceptional quality and must be seen to be believed. References required.

For further information call:
Brown Bros. Agencies Ltd.
385-8771 (anytime)

PAC-WEST
INTERNATIONAL REAL ESTATE BROKERS-INC
388-6161
Immaculate, large, family home in Glanford Polyanthus area one block from public school — excellent accommodation. $650. per month. Available July 1. University area — Rossiter and Tyndall area — Two bedrooms on main, full basement. $650 per month. Available immediately.

2 UNFURNISHED ROOMS TO rent 1731 Fort Street.

210 HOUSES TO RENT UNFURNISHED

Homehunters
2713 QUADRA
381-2113
EXCLUSIVE LISTINGS FOR JUNE 1ST.
Jubilee. July 1. $375. 2 BR. w/w, newly decorated. Nice large yard.
Colwood. July 1. $550. 3 BR. Brand new home. FP. Children welcome.
Happy Valley. Sept 1. $500. 2-3 BR. f/s, FP, fenced ½ acre with finest trees. Long term lease. Children welcome.
Town & Country. July 1. $575. 3 BR. Full basement, drive-in garage, FP. Children & pets welcome.
Colwood. July 1. $495. 3 BR. 1½ baths. Lakeview. Basement, 1 acre, children welcome.
Colwood. July 1. 3 BR. 2 acres. Util. pd. 2 fireplaces. Furnished. Children welcome.
Mon - Fri 9-9
Sat - Sun 10 - 5
381-2113 - Fee $30

SWINERTON'S
REALTY WORLD
2963 SCOTT ST.
3 Bedroom, Stove, Fridge, Washer, Dryer, July 1st. $500. Call between 9:30-11 a.m.
Swinerton's Realty World
335-2481

GONZALES BAY
OAK BAY
Large 4 bedroom house across the street from ocean available July 7. Spectacular ocean views from both the living room with fireplace, and separate dining room. Each oak floored. 2 baths, 6 appliances. Garage. References requested. Lease preferred. $850 per month.
BRENT GERRETT
477-1841 388-5464 PGR. #552

FOR RENT, BRAND new home 3 bedrooms, 1½ bathrooms. Close to town and all amenities. One year lease, no pets. From $600. per month.
Patterson Construction Ltd.
386-6301. Eve. 656-1455

RENT & OWN
A MOBILE HOME.
Under $400 with pad, 2 or 3 bedroom, adult or family parks, Victoria area or other Island locations. H&R Mobile Homes, 478-8354, Dealer 6463-A.

WHAT A BEAUTY!
4-br home in Saanich! Bsmt! Den! Huge kitchen! 2 appls! FP! Carpets! Drapes! Prkg! Kids OK! Only $600. (416) fee
rentex 381-1234

JAMES BAY!
3-br! Kids OK! 5 appls! 2 yr old! Fireplace! Garage! Den! Carpets! Drapes! Balcony! A steal at $600! (417) fee
rentex 381-1234

NANAIMO!
3 BR on private lake! Brand new! Bsmt! Carport! Sundeck! Pets OK! Only $540 (329) FEE.
rentex 381-1234

DISHWASHER!
3-bdrm! 1½ baths! Carpets! Kids OK! Yard! New! (433)
rentex 381-1234

VIEW ROYAL!
3 BR! Kids OK! 1½ baths! Yr. lease! Appls! $600 (432) FEE.
rentex 381-1234

AVAILABLE JULY 1
Townhouse — Unit 1-290 Superior St. 2 Bdrm. full basement, 1½ baths. Range and Fridge. $485. per mo. Town & Country Rlty. 382-7276.

3 BEDROOMS AND BATHroom on main floor. Rumpus room, 4th bedroom and bathroom downstairs. Fridge, stove included. No pets. $600. month. Available July 1st. 479-5431.

EXECUTIVE HOME, HIGH Gordon Head, 3 bedrooms plus family room on main floor, 2 fireplaces, 1½ baths, furnishings if desired. $750. References. 477-0378.

FAIRFIELD, LARGE FENCED lot, 3 bedrooms, 2 fireplaces, good garden, full basement, on bus, $725 per month. Days 595-1535 ask for Doug, evenings 595-0795.

LUXURIOUS TOWNHOUSE 3 bedrooms upstairs, over 1,600 sq. ft. Includes 7 major appliances, Rockland area. Available July 1st, $725. For appointment to view phone 474-2451.

CEDAR HILL, 4 BEDROOMS, living room with fireplace, separate dining room, basement, $565. No pets. 595-1667.

UNIQUE 2 BEDROOM HOUSE on small acreage in Highlands, swimming pool and sauna, $675 month. 598-2692.

3-BEDROOMS, LARGE KITchen and living room, half basement, large garden. 595-3604, 385-3792.

2 BEDROOM TOWNHOUSE, Maplewood, Cook area, 10 month period only, $500 per month including utilities. 658-8658

5-BEDROOMS, SPACIOUS LIVing area, 528 Lampson St. $550 per month plus utilities. 384-4702.

LAKEVIEW! ACREAGE! 3BR! Basement. Fireplace! Parking! $495. 478-5319.

JAMES BAY 2 BEDROOM townhouse, private yard. $470. 384-7171.

ON OAK BAY BORDER
Spotless 3 bedroom bungalow, $540. 478-2839, 598-2397.

SOUTH OAK BAY. AVAILable August 1st. Quiet location. 2-bedroom house. $525. 598-5636.

3 BEDROOM OLDER TYPE home on 1 acre. Sidney area # 375 per month. Call 656-7712.

2-BEDROOM HOUSE, AUgust, older quiet area. $375. 595-1280; evenings weekdays.

AVAILABLE JULY 1ST, 2 BEDroom full basement home. $525. 477-2432.

211 HOUSES TO RENT FURNISHED

Homehunters
2713 QUADRA
381-2113
William Head. July 1. 3 BR. Beautiful Cape Cod home. Waterfront on 2 acres. Sub-let. Util. pd.
Mon - Fri 9-9
Sat - Sun 10 - 5
381-2113 - Fee $30

CHARACTER HOME!
3 BR! 2 F/Pls! 2000 sq. ft.! Waterfront! 4 appls! Prkg! Acreage! Bsmt! Sundeck! Kids OK! Quiet area! (440) FEE.
rentex 381-1234

FURNISHED 2 BEDROOM and den, sitting room and separate dining room, wall to wall, kitchen with dining area, garden, parking. $525 monthly. From September to April or May. 592-6523.

2 BEDROOM OAK BAY HOME, August only, rent negotiable. 592-5216

FURNISHED HOUSE TO rent. Central. July 4 to mid August. 595-5361.

212 HOUSES WANTED TO RENT

CLEAN, RESPONSIBLE working couple in 30's, 1 child in daycare, require 2-bedroom home or quiet duplex, will consider doing work for reasonable rent. References available. Call 595-2382 after 5pm Monday-Thursday and on weekends.

BY AUGUST 1ST. 2 WORKING women looking for 2 or more bedroom house in Sooke area. Willing to do yard work, repairs and maintenance for reasonable rent. 642-4579 or 642-4077 evenings.

MALE LIBRARIAN SEEKS quiet cottage in the country. Forced to leave present residence because of its imminent demolition. Prefer Metchosin, but will consider other areas. Excellent references. 595-7577.

WANTED TO RENT OR LEASE by Langford business with references, rustic, secluded cottage or house with fireplace on waterfront in western community. 478-1515.

WANTED: BY NURSE WITH two teenage daughters and dog, 2-3 bedroom house, preferably Oak Bay-Dallas Road-Victoria General Hospital area. Phone collect 746-7438

RELIABLE COURAGEOUS woman with three beautiful children urgently requires 3-bedroom house up to $450. I have references. Please phone 383-2588.

THREE RESPONSIBLE working adults and one cat need three bedroom home, preferably with basement. Country atmosphere. Rent $525 per month. Willing to sign lease. 595-2996

SMALL HOUSE WANTED BY responsible working single male, former homeowner, ready to do repairs and maintenance. Please phone 592-7792.

RESPONSIBLE COUPLE with infant urgently need 2 bedroom house or duplex. Colwood-Langford-Metchosin. Collect, 646-2029

RESPONSIBLE CHRISTIAN family desires 3 to 4 bedroom house or duplex, reasonable rent, in exchange for upkeep and yard work. 479-0416.

RESPONSIBLE WORKING couple with excellent references seeks 2 or 3 bedroom house or suite, nonsmokers. 598-7557.

MOTHER WITH TWO CHILdren seeks three bedroom home for September 1. Very reasonable please. 384-8883.

UVIC PROFESSOR AND FAMily which to rent 3 or 4 bedroom house. University area, beginning August 1. Call 477-6455.

TWO WORKING WOMEN seek small house/duplex August 1. James Bay-Fairfield or near ocean. 384-2833, 385-9780

YOUNG COUPLE, NO PETS, no children, seek small reasonable house. 384-4458 or 386-7325.

COUPLE WITH BABY REquire 2 or 3 bedroom house, located on the peninsula. 656-6191

MOTHER AND 3 CHILDREN desperately need house Sidney area. Please phone 656-4249.

WANTED: 2 OR 3 BEDROOM house or townhouse or apartment. After 5pm, 595-4645.

215 HALLS, WAREHOUSES STORES and OFFICES TO RENT

BROWN BROS on LANSHARD
"People Helping People"

1800 Blanshard St., three small offices now available from 250 to 380 sq. ft. at $7.50 per sq. ft. including heat and hydro.

830 Pembroke St., 1250 sq. ft. or 2500 sq. ft. close to downtown ground-level office space. Very bright, heat and air conditioning included at $6.50 — available now, good parking.

For further information call:
Brown Bros. Agencies Ltd.
385-8771 (anytime)

SEASPRAY
PROPERTIES LTD./ REALTOR
OFFICES:
Stadacona Centre 1491 sq. ft.
1022 Pandora 700 sq. ft.
Govt and Bay 1310 sq. ft.

RETAIL/STORE
Stadacona Centre 733 sq. ft.
Cedar Hill Mall 1011 sq. ft.

WAREHOUSE
626 Esq. Rd. 1200, 1750 S.F.
542 Hillside 6400 sq. ft.
685 Wilson 3600 sq. ft.
417 Hillside 1560 sq. ft.
386-3124 R. D. LAW

FOR LEASE
MEDICAL ARTS BUILDING — Doctors' Offices — from 470 to 1100 square feet. Ample Parking — well located — 1105 Pandora (at Cook).
For further information call Mr. Jack Mitchell at: 383-4168.
MPL
MORGUARD PROPERTIES LIMITED
620-880 Douglas (604) 383-4168

OFFICE SPACE
PRIME INDUSTRIAL AREA
Entire floor (approx. 1,760 ft), well lit partitioned bright offices. Complete with storage area, large security valt, etc. Good entrance and reception area. Rate of $5.80 per ft. includes everything. hydro, taxes, etc. Can lease. Good access and parking, close to downtown. Call 386-3414 local 55 for appointment, OK Trucking Co.

ROYAL OAK
SHOPPING CENTRE
4475 West Saanich Road. Retail space to lease. 1325 square feet and 1226 square feet. Base rent $6 per foot per annum. Common costs and taxes $2.45 per foot per annum. Please call David Brown at 386-6308 Monday-Friday between 8:30-4:30

OPEN A BRANCH PFFICE
From $100 Per Month
Shared office space offering a variety of services in beautifully renovated building in downtown Victoria. Three plans available from $100-$300 per month. For information: Continental Properties Ltd. 200 Maynard Court, 733 Johnson Street, 385-1324.

OFFICE SPACE
800 sq. ft. partitioned, heat and light included, $225
700 sq. ft. heat, light included, $195.
Contact Mr. Anderson at 382-2721, 477-4985

OFFICE & HOUSE FOR RENT
CECELIA ST.
390 sq. ft. office space, older 1 bedroom bungalow with full basement, suitable for small business. Both are available July 1. Good location and good parking. Call between 9am-4pm, Monday to Friday 384-1713 or 384-5511.

215 HALLS, WAREHOUSES STORES and OFFICES TO RENT

WAREHOUSES
4500 to 17,000 sq. ft., in town, loading docks, ground level entry, 24' ceilings. Contact: B. Story 382-6042.

WAREHOUSE
3000-5000 sq. ft. available, very central location. For further details contact Mr. Anderson at 382-2721, 477-4985

FOR SALE OR RENT
STRADA TITLE OFFICE SPACE. 1144 FORT
Parking, air conditioning, carpet, elevator. Prime location. Ready for August 1, 1980. 386-1417 or 595-6319

NEW BUILDING, CORNER OF Keating Cross road and Kirkpatrick Crescent. (2) offices, 224 square feet, $225 each. (1) 290 square feet, $250. (1) 390 square feet, (with bar), $275. Included: air conditioning, carpet, drapes, utilities, telephone answering service. 652-9166, 656-2340

UP TO 7,000 SQ.FT. OPEN plan space on third floor of beautifully renovated building downtown. Elevator service, central atrium in space with plants and seating area, multi-storey parking adjacent. Can be subdivided without losing atrium. Call 385-1324.

1744 RICHMOND
1475 sq. ft. very attractive office space suitable for medical-dental practice, minimum 3 year lease, reasonable rate. Phone Goodwyn Management Ltd for details 388-7923.

HASHNA COURT AND A.S. Bains Centre on Oak St. between Woolco and Mayfair has self contained, air condit

240 BUSINESS OPPORTUNITIES

EXCELLENT INCOME AND RETURN ON INVESTMENT

I have 2 very exciting businesses for sale. One for $550,000 with a return of over $100,000 per annum, the other for $180,800 with a return of over $43,000 per annum. Both businesses are expanding dramatically. Call PETER BARDON at CEDRIC STEELE REALTY LTD. 388-6258.

BROWN BROS on LANSHARD

"People Helping People"

OAK BAY BORDER

28-seat deli. Well located in area of doctors, dentists, apartments and residential homes. MLS. $23,900 plus stock.
JIM McNAUGHT, 592-0285 or 385-8771 (anytime)

GROCERY STORE AND PROPERTY

This store is located in the Saanich Peninsula on a well travelled road and is the only store available for some distance. Present owners due to other commitments only open store part of the day so there is plenty of room for improving the return. Building consists of store, one bedroom, living room, kitchen, 3 pce bathroom, set on a nice lot. Asking $79,500. (New MLS).
479-1667 Ron Kerfoot 652-2594

FINANCIAL INDEPENDENCE

Own your own business. Old-established, fully-equipped sewer, septic, "Big John" rentals, and related fields. For sale due to owners health. Open to offers in whole or part, with or without complete machinery inventory. For information phone RALPH NEWTON-WHITE at 598-3321 or 592-1981.
JACK MEARS OAK BAY REALTY LTD.

BET ON YOURSELF!
For "sure fire" RETIREMENT INCOME what better bet than owning this neat, well-maintained, and PROFITABLE motel with 9 units plus SPACIOUS OWNERS SUITE for you. 3 bedrms, living room, dining room, with FP. Air-conditioned owners suite and other units. Owner may HELP WITH FINANCING. Call me now. Asking $330,000.
BRIAN SHARP
477-7291 384-8075 (Pgr. 316)
D.F.H. REAL ESTATE LTD.

ESTABLISHED RESTAURANT

A well established, attractive restaurant and lounge centrally located in Victoria. Price is below the replacement costs of furniture, equipment and leasehold improvements. This is a wonderful opportunity to have your own profitable restaurant. Priced at $85,000. For details call: MLS 46784.
BILL McAULEY 721-5457
MONTREAL TRUST 386-2111

MALAHAT MOTEL (13 ACRES)
12 units plus living accommodation. 2 parcels land totalling over 13 acres of potential development. Presently owner operates store and post office as well as the motel. Zoning is tourist commercial — What future potential this property holds. For further particulars call
MANUEL LOPEZ PGR 752
388-5464
CENTURY 21 Suburban 478-8316

IDEAL FOR RETIRED'S

Popular, modern dry-cleaning plant near busy peninsula shopping centre. Strongly established clientele and growing. Good commercial area, good parking. Will consider trading equity for small revenue or good boat. ASKING $89,500. MLS. 24-hr. for private viewing and consultation.
FRANCES BROWN 595-5131
Canada Trust

COMMERCIAL BUILDING

City location, tenant pays $32,000 a year, triple net lease, good mortgage, may be assumed. Full price $395,000. For more information call HAROLD WARE at CASTLE PROPERTIES LTD., 386-6164 or 385-1580 home.

POST HOLE EXCAVATING and soil removal business. Phone included. Business consists of $40,000 of equipment and is netting well. Full price $60,000. If you wish an acre of land with a 4 bedroom home as well, you can have the whole package for $149,900. For particulars call:
EARL REYNOLDS
477-0191 384-8075 Pager 1432
Royal Trust

BUSINESS, STOCK, FIXTURES

Well established second hand furniture business. Good investment, strategically located. Thriving business, $55,000. MLS.
LARRY LINEHAM
595-0134 384-8075 Pgr. 682
NATIONAL TRUST
595-2121

OPPORTUNITY FAMILY BUSINESS

Bakery located in busy shopping centre. New shop proposed. Buy this family enterprise now and get in on the expansion. For more information call Bob Wilcox 478-4311 or 592-2407.
MARGETTS & GOWER
OAK BAY PROPERTIES LTD.

COLWOOD AREA LADIES WEAR

Price has been reduced and owner will consider all offers. An excellent opportunity to obtain an established business in this thriving community. (MLS). For details call
ALMER OLSON
Royal Trust 384-8001

MOTEL?

If you have ever thought of owning a motel or resort we have a selection of these properties in all parts of British Columbia. Call the motel specialists at CENTURY 21 Mayfair Realty Ltd., 386-2955, Investment Properties Division.

FOR SALE - REAL ESTATE agency, 3100 issued shares in the corporation - $12,000 includes membership in all the boards (multiple), license and bond, also semi-retired nominee for one year, furniture and equipment, funds for mortgages. Please phone evenings 4:30-8pm, 477-4662

RENTAL STORE

For the man who likes working with small machinery and hand tools. Good broad inventory of equipment. Also propane dealership included. $76,000. Reply: Sooke Rentals, Box 283, Victoria, Sooke, B.C. V0S1N0

FOR SALE OR LEASE. ¾ acre commercial property with 6500 sq. ft. building and 3 bedroom home, being operated successfully 1 day per week as swap and shop. Could expand to mid week auction or ? 478-4696.

MEAT & VEGETABLES

On busy intersection. Fully equipped $18,000. Phone Victor Wong 592-5454 or 479-6569 Byron Price & Assoc.

GIFT SHOP
Long established family business in high traffic residential area. Steady growth. Excellent return on investment. Reply to Victoria Press Box 286

240 BUSINESS OPPORTUNITIES

MODERN UNISEX SALON, owner/operator, 5 stations, prime location, $18,500. No agents. Phone after 5pm. 479-9237.

I AM LOOKING FOR PEOPLE THAT WANT SUCCESS, NO TRIFLERS. REPLY TO VICTORIA PRESS BOX, 184.

FOR LEASE, GAS BAR WITH ice—cream, light groceries and tourist facilities. One of best locations on Island. 112-743-2005.

241 BUSINESS OPPORTUNITIES WANTED

PRESTIGE MARINE LINES REQUIRED

Two professional sales Gentlemen-traveling the Victoria Island and calling on all Marina's, boat dealers and marine trades, require a Boat line Sail & Power and associated prestige accessories. Have own transportation. High work ethic and ability to produce results. Please call Sooke, B.C. 642-4009 or write Associated Marine Sales, P.O. Box 185, Sooke, B.C.

31 YEAR OLD EXECUTIVE relocated from Alberta interested in employment or joint venture. Ex-auto dealership general manager, real estate development experience. Proven profit performer. More interested in percentage of profit or sales than salary. Reply to PO Box 73, Saanichton, V0S 1M0.

LOOKING FOR PARTNER with data and word processing skills. Some money required. Victoria Press Box 294

244 REVENUE PROPERTY

BROWN BROS on LANSHARD

"People Helping People"

FAIRFIELD HERITAGE

Walk to town from this grand old prestige 7 suite conversion in a row of fine beautiful Heritage Homes. Used as income property and grosses over $1200 per month. Never a vacancy in this one. For more info and viewing, on this exclusive listing, and asking only $124,500, call:
JIM MASSEY 385-8226
TED KAY 385-4086

FAIRFIELD

Walk to town — so very close in. Never a vacancy in this 8 suite up-dated conversion, in excellent condition. Grossing over $1100 per month. Excellent downtown investment. Asking only $89,500. For more information on this exclusive listing phone:
JIM MASSEY 385-8226
TED KAY 385-4086
or 385-8771 (anytime)

Park Pacific

SPECIAL Revenue Properties

JAMES BAY:
RENTAL PROPERTIES
7 UNITS: 89,500
5 UNITS: 89,500
TRIPLEX 89,500

ESQUIMALT:
6 UNITS 115,000

Call Mary Allan 595-5141
Mike Ruddy 656-4089
Park Pacific Inv. Ltd.
383-4124

PAC-WEST

INTERNATIONAL REAL ESTATE BROKERS INC.
388-6161

R-3-2 ZONED KINGS — BAY AREA $74,500

Very convenient area — 2 BR full Bsm't, home presently rented upstairs. Plus a bachelor suite down — New MLS. 6000 sq. ft. lot with back lane access. For more details phone TERRY EDEN or SHARLEEN EDEN at 388-6161.

3342 OAK STREET .41 ACRE PAVED + 1,000 SQ. FT. OFFICE

$265,000. For purchaser's use or rent back to vendor at a good return.

VANCOUVER ISLAND RESTAURANT

$385,000. Includes 2 acres land and building.

24 UNIT MOTEL

Under $23,000 per unit. Excellent income.
Contact GERRY FINNIGAN
388-6258
CEDRIC STEELE REALTY LTD.

7 SUITES

Large, character home converted to 7 suites, FP's in two, approx Gross $18,800, net $14,800 BDS. Sound mechanical condition, fire alarms, emergency lighting, numerous furnishings incl. MLS. $120,000. For detail call.
HERB McDANNOLD 384-6768
the Permanent 382-9191

4 SUITES

E-Z care conversion in excellent condition, central location, steady tenants. Approx Gr. $11,000 net $8,800 BDS. MLS. $80,000 incl some basic furnishings. To investigate call
HERB McDANNOLD 384-6768
the Permanent 382-9191

Up and Down Duplex FAIRFIELD $72,500

Located on an easy-care lot, this older conversion has a 2-bdrm suite on the main and a 1-bdrm suite up. The total rents are $615 per month and there is a $45,000 1st mtge at 10¼% at $457 per month (principal and interest) due in May, 1982. For viewing this exclusive listing, please call
PAT VICKERY
477-7291 384-8075 (Pgr. 1104)
D.F.H. REAL ESTATE LTD.

ROCKLAND 14 SUITES

Excellent conversion of 14 furnished housekeeping rooms in a super area near Craigdarroch Castle. There's never a problem in renting these rooms. The gross revenue is $24,900 with expenses of $7,850, leaving $17,050/annum net. There's also a good assumable mge. at 11¾% of $119,500 payable at $1,277.44/month due Nov. '82. MLS. Call now for more information. $189,000.
KEN HIGHTON
477-7291 (Bus.) 385-9235 (Res.)
or 384-8075 (Pgr. 1259)
D.F.H. REAL ESTATE LTD.

4 PLEX
Conversion — Well-kept four-plex. Close to all amenities. 3—1 bed, 1—2 bed units — Help your payments on your investment. For particulars call now — MANUEL LOPEZ PAG. 752
388-5464
CENTURY 21 Suburban 478-8316

244 REVENUE PROPERTY

SUPER LOCATION

10 self-contained bachelor apts. Separate meters, etc. Always rented. Grossing $22,000 plus. First Mtg. $88,500 at 11¼. 5 Blocks to City Hall, top of Hill on Pandora. $188,500.
9 self-contained 1-bedrm apts. Top of hill on Catherine St. Views of city and hills. Close to city centre. An easy purchase by Agreement for Sale. Grossing $19,000 plus. Offered at $188,500.
Call MIKE RUSSELL 388-9729
NATIONAL TRUST 595-2121

ESQUIMALT 6 PLEX $99,500

Located on a corner with frontage on 3 streets, this 26-yr.-old building has 5—one bdrm suites and 1—two bdrm, each with its own outside entrance. Gross rents are $13,500 annually and tenants pay own heat and hot water. For more information on this exclusive listing, please call
PAT VICKERY
477-7291 384-8075 (Pgr. 1104)
D.F.H. REAL ESTATE LTD.

Gorge View Duplex $120,000

Just listed! Legal duplex in lovely location overlooking Kinsmen Gorge Park on quiet street. Comprised of 1200 sq. ft. 8-year-old owner's residence (with basement developed); top quality finishing and attached 2 BR suite on water side! Net income including projected income from owner's suite $10,300. Priced to sell quickly!
Robin Estlin
381-3131 388-5464 Pgr. 528
REALTY WORLD
MacLeod & Associates

OAK BAY JUNCTION REVENUE

Convenience to shopping, bus line and Stadacona Park are some of the advantages to this 4 suite character residence. Only minutes to downtown and offering an ideal owner-occupied situation, this 2 bdrm and 2 1-bdrm conversion is in good condition and situated on a double lot on a deadend street. Gross revenue over $14,000. For your appointment to view, please call:
GARY RESTELL 478-6987
TOM SLEMKO 477-1277
MONTREAL TRUST 386-2111

ROCKLAND SIX UNITS $217,000

Magnificent character conversion on lovely street in heart of Rockland. Mixture of 1 and 2 bedroom suites, with a wealth of natural wood, fireplaces, character fitments and fittings. All modernized services and situated on easy care lot. The whole main floor could be available for owner occupation. Call now on this unique opportunity.
DAVID BILLINGHAM
388-6258
CEDRIC STEELE REALTY LTD.

PATTERSON CONSTRUCTION LTD
Office 386-6301 Eve. 656-1455

INVESTMENT TAX SHELTER

New duplex units direct from builder. CCA plus cash flow guarantee and management.

APARTMENT BLOCK

32 unit block with elevator and balconies. 28 — 2 bdrms., 3—1 bedrms., 1 bachelor., Large 1st mortgage. P & L with listing salesman. Asking $700,000.

MODERN 4-PLEX

2-3 bdrm units plus 2—2 bdrm units downstairs. Large 1st mortgage at 11¼%. Vendor will carry 2nd mortgage. Reduced to $100,000.
TARA BHALLA
381-2233 381-2233
OCEAN CITY REALTY LTD.

APARTMENT BUILDING FOR SALE

28 suites — Victoria — $660,000. Built 1969, elevator, balconies, 4 storeys. Vendor anxious for quick sale. For more info, call SHANE BEFURT, 386-6164 or 479-0010, CASTLE PROPERTIES LTD.

GOOD HOLDING PROPERTY WITH REVENUE

929 Caledonia. $59,000. firm. Net return $5,381.84 annual.
L. A. COMO
388-6454 479-1179
REALSPAN PROPERTIES LTD.

CONDOMIMIUM 21 SUITES

All Strata Titled, only 4 yrs. old, CCA class 32 building, with 5% tax saving. Owner will consider a good home on exchange on this building. Full price $739,000. Call HAROLD WARE office 386-6164, res. 385-1580. CASTLE PROPERTIES LTD.

BEACON HILL

7 suites fully furnished, 3 self-contained. Gross $12,940. Ideal location. Further info. call Mr. Houston, 384-9585.
Victor M. Smith Realty Inc.
384-1424

LOVELY CHARACTER HOME with revenue. Owners suite 3 BR with den and lovely fireplace plus two other rentals priced at $84,500.
ALEX TAIT 477-8522
BEN GREIG 598-3105
OCEAN CITY REALTY LTD.

SOME EXCELLENT APARTment properties available. Substantial down payments req'd. Sorry no phone information. Details by appointment only please. Call Almer Olson, Royal Trust 384-8001.

APARTMENT BLKS AVAILABLE
Contact Bing Richards 388-7868, 388-5464 Pgr. 732.
DUNSMUIR PROPERTIES LTD.

245 REVENUE PROPERTIES WANTED

DUPLEX OR TRIPLEX

I have extra purchasers who are anxious to find rental units in Victoria. For quick, courteous service, call PAUL PETERSON 384-2835 or 386-6164 CASTLE PROPERTIES LTD.

247 COMMERCIAL OR INDUSTRIAL PROPERTIES

★ COOK/YATES ★ $58,900

2 Bedrm. home on a commercially-zoned lot in the heart of downtown. Great holding property. Drive by 1317 Cook St. and then phone for an appt. to view. MLS.
DONNA HUGHES
477-7291 384-8075 (Pgr. 1194)
D.F.H. REAL ESTATE LTD.

247 COMMERCIAL OR INDUSTRIAL PROPERTIES

$ MONEY MEN $

Look these opportunities over. Then call us for details.

1. Developers
Here is a project for the 80's. — 116 acres with close to one mile of waterfront close to booming Port Hardy. Excellent Financing available to good covenant — 1.5 million

2. HIGH EXPOSURE
Corner lot of approx. 59,000 sq. ft. on Victoria's busy Douglas St. Offers on $850,000.

3. WAREHOUSE SITE
Close to Douglas St. 13,000 sq. ft. offered at $10 per sq. ft.

4. OFFICE AND RETAIL COMPLEX
5 floors fully leased close by Quadra and McKenzie — offers on 4 million.

5. JAMES BAY WAREHOUSE
7500 sq. ft. cement block on 9000+ sq. ft. of M-2 zoned and land — asking $299,000.
Expect and receive excellent service from:
J. DAVID HYSLOP 398-5666
BRUCE PATEMAN 384-2824
477-0141 the Permanent

REALSPAN PROPERTIES LTD.
846 BROUGHTON 388-6454

"LIGHT IND. LAND"

1—Cobble Hill — 2.49 acres plus bonus of modern home for $139,000. M.L.S. Live and conduct your business on site.

2—Cadillac Avenue — near proposed Saanich commercial core. Cleared and with building permit issued to construct 1,500 sq. ft. of offices over 1,500 sq. ft. of warehousing. 3,000 sq. ft. of outside parking. Complete building contract available. MLS. at only $55,700.

BRENT D. EWING
388-6454 (658-5661)

Park Pacific

WAREHOUSE 375,000

16,100 sq. ft. of warehousing. 14 units partially rented. Excellent location. Good potential.

PLUS!

250,000 — 6,000 + sq. ft. of warehouse. Prime location.

Call Mary Allan 595-5141
Mike Ruddy 656-4089
Park Pacific Inv. Ltd.
383-4124

BUILDING OPPORTUNITY WAREHOUSING LIGHT MFG. 41,224 SQ. FT. $350,000

EXCELLENT AREA FOR WAREHOUSING. CLOSE TO DEVELOPMENT PERMIT AREA #2. STRATA POSSIBILITIES. FOR FURTHER INFORMATION CALL:
388-4271 R. JOHNSON 592-3573
388-4271 MR. YELLS 388-4271
J. H. WHITTOME & CO. LTD.

DOCTORS

Look ahead to opening of new hospital. Available now is 9-unit motel for $210,000. Easy conversion to medical offices at later date. For detail call
HERB McDANNOLD 384-6768
the Permanent 382-9191

COMMERCIAL

Small commercial conversion, approx. 100 sq. ft. plus sep garage for storage. Presently tenated. Less than mile to city centre on busy thoro-fare. ML. $74,000. 2 storey family home or next lot also available. For detail call.
HERB McDANNOLD 384-6768
the Permanent 382-9191

OLD ISLAND HIGHWAY

EXCITING COMMERCIAL PROPERTY NOW AVAILABLE WITH C-1 ZONING. LOT SIZE 66'x189'. OFFERED AT $85,000. CALL RIGHT AWAY FOR APPOINTMENT TO VIEW.
LES ADAIR-WILLIAMS
477-0191 383-9950
Royal Trust

COMMERCIAL BUILDING SMALL STORES APARTMENT

Excellent corner location. Good return. Building contains restaurant, several small stores, rooming facilities and two apartments. Owner will finance. Full financial statement to principals only. EXCLUSIVE. $195,000.
TED WALFORD
Residence Office Office (24 hrs.)
598-1420 477-1841
BLOCK BROS. REALTY LTD.

THE #1 LOCATION

Prime development site, approx. 47,000 sq. ft. Restaurant and other users requiring high traffic and exposure should act quickly on this one. JERRY DOWNER 386-3124 or 381-6094
SEASPRAY PROPERTIES LTD.

New Warehouse

Recently finished, concrete block building. Over 16,000 sq. ft. with 24-foot-high ceiling. Loading bays with 14-ft. doors. Finished office area of 1800 sq. ft. Call for viewing. Asking $950,000.
FRED CARVER 385-9741
Henderson Realty Ltd.

CAMPBELL RIVER

10,000 sq. ft. on main street with service lane at rear. Zoned commercial 3. $11 sq. ft.
652-3006 Alex Davidson 479-1667
J. H. Whittome & Co. Ltd.

Development Property Fantastic Exposure

MOTEL - LODGE - INN - RESTAURANT - LICENCED PREMISES, etc. 5.85 acres - corner lot - frontage on Trans Canada Hwy and alternate Highway 1A. Zoned.
Victoria Press Box, 171.

SHOPPING CENTRE

$600,000 in busy Duncan. $350,000 financing in place. $78,200 triple-net income. 100% leased. Possible expansion of another 3,000 sq. ft.
Victor M. Smith Realty Inc.
384-1424 388-5464 Pager 610

FOR SALE OR RENT STRADA TITLE OFFICE SPACE. 1144 FORT

Parking, air conditioning, carpet, elevator. Prime location. Ready for August 1, 1980.
386-1417 or 595-6319

247 COMMERCIAL OR INDUSTRIAL PROPERTIES

DUNCAN COMMERCIAL
1) 1800 square foot highway frontage, 10'X12' loading door, office and showroom available. July 1.
2) 1030 Square feet on Allenby Road, 12'X12' loading door, 1 unit left. 746-4032.

INDUSTRIAL COMMERCIAL land for lease in Victoria up to 35 years. Build your own building, mortgages available, low capital requirments. 1 site approx. 21,000 sq. ft. 1 site adjoining approx. 12,000 sq. ft. Phone Ron 656-1125 evenings 656-1240.

EQUITEX INVESTMENT REALTY
Commercial & Investment CONSULTANTS 386-6071

250 HOUSES FOR SALE

SEASPRAY PROPERTIES LTD./ REALTOR

1911 QUADRA ST. 386-3124
1175 NEWPORT 595-3151
1677 POPLAR 477-7131

NEW $89,900 SWAN LAKE 9¾%

Mortgage may be available if you act now. This home is on quiet street and backs onto a lovely park. ACT NOW!
CALL ME!!
386-3124 SPENCER LEE 598-0061

XMAS HILL HOME EXTRAORDINAIRE

Fantastic, unique, stupendous — this is it — only one-year-old — located in Xmas Hill area. Energy saver heat pump, sunken living room, Jenn-Air range, hand rubbed cabinets — SEE IT NOW. $159,900.
CALL ME!!
386-3124 SPENCER LEE 598-0061

IMMED POSS

Fully finished home, all landscaped — 3-way, split home — large entrance hall, living room has special heatilator fireplace, dining room has sliding doors to back garden, large family kitchen overlooks family room. ½-bath down, 2 full bath up, 3 bdrms, drive-in garage. ALL FOR $106,900. ML. Located in Carey-Marigold area.
PETER PRIMGAARD 595-0306
or 477-7131

FERNWOOD

3 or 4-bedroom updated character home in this up and coming area. All on one level. House is updated, with roof, stucco and furnace all replaced, as well as carpeting. Den or 4th Bdrm has 11' high ceiling. OFFERS ON $73,500. ML.
RALPH LEVY 477-7131

3 ACRES PROSPECT LAKE

Vendor now transferred to Calgary, so this prime property MUST BE SOLD!! 4 bdrms, fam room, feature fireplace, 180 sq. ft. greenhouse and over 30 fruit trees. Garden and timber AND MUCH, MUCH MORE. Phone me to view — price reduced to $134,900. MLS.
RALPH LEVY 477-7131

OAK BAY WILLOWS

Vendor's new house is ready at the end of this month. QUICK SALE WANTED NOW — so price REDUCED. 4 bdrms, den, fam room, 3 FP's, 11,000 sq. ft. lot AND MUCH, MUCH MORE. Phone to view and make your OFFER on the NEW ASKING PRICE OF $129,900. ML.
RALPH LEVY 477-7131

ESQUIMALT 3 BEDROOMS $64,900

Just off Lampson Street near the PLAZA. This CLEAN—BLUE and WHITE home sits high with some SEA and MOUNTAIN VIEWS. SEPARATE DINING ROOM and rec room with WOOD BURNING STOVE. ML. Call TODAY to view:
JACK REDMOND 477-7131

CORDOVA BAY $99,500

Contemporary home just 2 blocks from the water with some SEA VIEWS. Vaulted ceilings, 4 bdrms and 2 baths. Excellent family home on a large private lot. ML. CALL TO VIEW:
JACK REDMOND 477-7131

GORGE $71,500

An extremely well maintained home with 2 bdrms up and 1 possible down. Remodelled kitchen with eating area. Lovely Living Room — coved ceilings thruout. Large fenced backyard. ML. A MUST TO SEE to appreciate.
JACK REDMOND 477-7131

WANTED FAIRFIELD

Have serious client looking for 3 bdrm home or revenue property, down payment $10,000 plus or rent with option to buy.
PETER PRIMGAARD 477-7131

THIS TIME YOU CAN AFFORD IT! $49,900

2 BR home in convenient area of Victoria. Don't wait to see this one!
MAUREEN PICKUP
RES. 477-0463
DOUG POSKITT RES. 382-4376
or 477-7131 anytime

POOL ANYONE?

This immaculate 3 BR home is located in desirable Gordon Head. Close to schools and rec center. INCLUDED: slate pool table in the charming family room and above-ground filtered swimming pool in the fully fenced rear yard. Much, much more! Offered at $99,900.
MAUREEN PICKUP
RES. 477-0463
DOUG POSKITT RES. 382-4376

IF YOU'VE GOT MORE KIDS THAN MONEY ...

We've got just the home for you. Good condition and nice location this spacious 6 bedroom home could also be converted to a duplex. A super buy at $72,900.
MAUREEN PICKUP
RES. 477-0463
DOUG POSKITT RES. 382-4376
or 477-7131 anytime

NEW HOMES $100,000—$150,000 Excellent Locations Hudac Warrantee

Try our SOLID SOLD where Seaspray Properties GUARANTEES the sale of your home on the purchase of one of our new homes.
MAUREEN PICKUP
RES. 477-0463
DOUG POSKITT RES. 382-4376
or 477-7131 anytime

250 HOUSES FOR SALE

Royal Trust

OPEN HOUSE
1465 LANDSEND ROAD
SUN., 1:30-3:30
Specialty home with Seaviews from living room, sep. dining area. Master bedroom suite totally private with separate studio. Childrens rooms and family room on separate level. Open contemporary plan with great appeal for the design conscious. New MLS at $175,000. For prior viewing call JEANNIE DEWHURST, 658-8980; CONNIE REYNOLDS, 479-0007 or 384-8001.

OPEN HOUSE
3867 BEDFORD RD.
(10 MILE POINT)
SAT. and SUN., 2-4
Lovely, tudor-style residence, quality built and finished. This is a brand new, 3-bedroom, family home with many exclusive extras. Situated on a large, landscaped lot with privacy. Occupancy could be immediate. Asking price $172,900. Excellent financing available. For prior viewing call:
477-0191 JOHN LUND 592-5980

TUESDAY, 2:30-5:30 1828 MERIDA PL.

Spanish Beauty overlooking the Olympics. 10 room plus 3 baths. 3 fireplaces, 4 Spanish balconies. And much more. $159,900.
EARL REYNOLDS, 384-8075
1432 or 477-0191.

IT'S EASY TO SEE THROUGH

Because the walls are not up yet, but they soon will be and you can be the owner of a new 3-BR home in Victoria, close to everything. Completed house will have wood siding, fireplace, and you can pick the colours on just about everything. Act early — it won't last long at $69,900.
PHIL McLACHLEN, 384-8001 (24 hrs.)

AM SELLING SECLUSION

On almost 10 acres close to town. One of the most modern west coast contemporaries on the Island. Almost 3500 sq. ft. nearly completed; would be excellent for contractor or anyone who is his own person and doesn't relate to Uplands or Broadmead.
DAR GARSIDE, 384-8001

COMBINE VALUE AND CONVENIENCE

Take advantage of the fair price on this good, solid, spacious, 2 bedroom, full basement, 1250 sq. ft. bungalow. Located on an excellent large city lot, close to everything, schools, bus, shopping, etc. This exceptional home features spacious rooms, excellent dining area, 2 fireplaces, large rec room, drive-in garage, landscaped lot, garden area and greenhouse. Priced to sell at $72,900. For appointments to view contact listing salesman.
KELLY CHRISTIANSEN,
385-5336 or 384-8001

NORTH QUADRA

This brand new 3-bedroom, 2 bathroom, full basement home must be the best buy on the market today. Large foyer entrance, plenty of room for future development, or in-law suite. On bus line, close to shopping, etc. Price $89,500. To view please call
MARGARET JOHNSTON,
477-1763 or 384-8001

CLOVERDALE-MAYFAIR AREA

Close in $69,000. Older 3-bedroom home, big kitchen, all rooms large, 4 pce. bathroom and utility area on main floor. Full basement. Super 210 ft. deep lot. Good garden soil for vegies. Owner says no reasonable offer refused, so try yours! MLS.
ROMA MOLYARD, 384-4827 or 384-8001 (24 hrs.)

HORSE LOVERS

This is a beautiful 1.5 acres of level land next to Elk Lake with a path to the lake. Huge barn 60x24. Ideal for the family. Charming 4-bedroom home. 4 pce. + 3 pce. bath. Fireplace in living room. Asking $149,900. For information call
PETER VEER, 479-1588 or 384-8001; JACK WITHAAR, 478-5208.

IF YOU'RE BUYING INTENTIONS ARE GOOD, HERE'S A GOOD SELECION OF EXCITING HOMES TO DISCUSS NOW WITH JEANNIE DEWHURST.

1) Face The View! From every room except laundry and bath. Virtually new with very good features important to today's lifestyle. 4 bedrooms. $259,000.

2) University Heights. Mature—About 14 years. Established yard with bearing fruit trees. Garage. Excellent open plan — 3 bedrooms up. 2nd full bath down. Existing 10¼% financing. $89,500.

3) Big and Beautiful. Brick home with Mansard roof. 6 bedrooms. Swimming pool on lower level. $245,000.

4) English Tudor. Authenticity evident here. Built in 1974, but cleverly finished and beamed to appear mellow and aged. 3 good sized rooms up plus sitting room, den on main. $149,000.

5) Near Mt. Douglas. Contemporary style home with vaulted ceiling, family room off colorful kitchen. 3 bedrooms up. Fruit trees. $115,000.

6) Broadmead! New! Contractor's residence. About 1700 sq. ft. 3 bedrooms. Large master with ensuite shower. Only $129,000. Must be sold.

7) Great Home! Great Area! Close to all schools and university! Large split-level and unusually large rooms. 3 bedrooms up, 4th down. Hardwood living and dining room, double garage. Flat lot. Only $170,000. Open to Offers and vendor will assist in financing.

8) Must Be Seen! Good drive by and even more impressive inside. Master with full ensuite way from other bedrooms. Beautiful working kitchen with in-line family room and sunny patio. Absolutely spotless. $172,000.

9) Woodland contemporary! 2-storey custom residence featuring the latest in architectural design on lovely property approx. ¾ acre. Cosy family room off deluxe kitchen. Den or office also on main. 3 bedrooms up. $185,000.

FOR FULL INFORMATION CALL JEANNIE DEWHURST, 658-8980 or 384-8001.

THINKING ABOUT MOVING TO VICTORIA?

Drop us a line and we'll be pleased to send you our Real Estate Market Information Kit, No Obligation. "The McGregors", Royal Trust Real Estate, 201-3400 Douglas St., Victoria, B.C. V8Z 3L5.

250 HOUSES FOR SALE

Royal Trust

COLWOOD $84,900

Five-year-old with 1200 sq. ft., separate dining room and big rec room with FP down. Call
OLE KNUDSEN, 479-2764 or 384-8001

CENTRAL SAANICH $79,900

Brand new home with 1136 sq. ft., three bdrm, 2-piece ensuite. Call
OLE KNUDSEN, 479-2764 or 384-8001

GORDON HEAD $119,900

Two years old, Walton-built home, with thermo windows, 1360 sq. ft. and three bedrooms. Family room off kitchen. Call
OLE KNUDSEN, 479-2764 or 384-8001

TRY YOUR OFFER

This Thurs. my vendor leaves for Toronto and must sell this home. You will have a large, modern bungalow with 3 bedrooms plus 1 in the full high basement. Large, bright LR and DR, 2—4-pce. bathrooms, workshop. Unusual professionally finished rumpus room with fireplace and wet bar. The lot is large the trees mature. Extra parking. $77,800.
DAR GARSIDE, 384-8001

GRACIOUS AND ELEGANT! $298,500

This beautiful Broadmead home is superbly built and very unique in design and decor. Placed on a very pretty lot, it blends perfectly with its own natural surroundings. Over 5,000 sq. ft. and each room a delight! The foyer is breathtaking LR with imported rock FP and separate DR are gracious, the kitchen and family area a dream, the den with rock FP is quite exquisite. 4 BRS or 3 and a most pleasant office. 4 baths, the master suite is sumptuous and the sauna a story in itself. The patio is sunny and the garden a subtle beauty. For further information and to view, please call
MARION HOPKINS 592-4351
BILL JENSEN
477-3340 or 384-8001

LANDSDOWNE SLOPE!!

Recently listed and just reduced: A fast sale and early possession is required on this excellent 4-bedroom, family home. Features include — plaster finish construction and cove ceilings, with hardwood through-out the main. Dining is in-line with living room and the kitchen has laundry and eating area adjoining. The home is really spacious and bright and offers nice views of the Olympics on a clear day. The property is mature, well-landscaped and peacefully quiet. But, best of all, this home is a good buy in a market that is going by-by. Call me and see it today. $99,500.
GARY WILLIAMS
384-8001 (on pager)

PRIVACY AND SECLUSION

Predominates in this lovely country estate near Pearson College. Flexibly planned to accommodate either a family or couple in a natural setting of approx. 10 acres. The residence is a very pleasant, modern, custom structure built to the owners exacting standards that include a gracious entry highlighted by sculptured stained glass windows leading to 2 bedrooms, large living room and sep. dining room and color-keyed spacious kitchen. Energy efficient with electric heat and 2 heatilator fireplaces. Property includes a seasonal stream, barn, chicken house and 1500-gal. well. We urge you to call for appt. to see this fine home offered at $215,000 by
JEANNIE DEWHURST 658-8980
CONNIE REYNOLDS
479-0007 or 384-8001

POST AND BEAM 1 BLK TO SEA PLUS EXTRA LOT

Seclusion in lovely Brentwood. No step entrance on this post and beam tri-level home on a quiet cul-de-sac close to the sea. ¾ acre with possible subdivision possibilities. All this for $135,000. Call:
VIVIAN ROBERTS
477-0191 477-0281

RETIRE OR START

In this 3-bedroom no step home situated in Sidney close to all facilities. You will appreciate the thermo windows, insulated doors and minimum maintenance that this near new home offers. To view this MLS priced at only $61,900 Call
477-0191 LEONA BRICE 598-3580

SPANISH BEAUTY OVERLOOKING THE OLYMPICS

This 10-room home with 3057 sq. ft. has much to offer. 5 bedrooms, family living — dining, recreation and laundry room. It has 3 baths with vanity. 3 fireplaces. This home has four Spanish balconies where you can barbeque and enjoy the beautiful view over Victoria with the majestic Olympics in the background.
EARL REYNOLDS
477-0191 384-8075 Pager 1432

IN LAW SUITE

Three bedroom home. Quiet no thru street close to schools, transportation and shopping. 1st mortgage of $26,000 at 14% due Dec. '83 is assumable. MLS 045717. $67,900.
DON SINGLEHURST
477-0191 479-9990

★ WORLD OF ITS OWN ★

Situated in a pleasant neighbourhood setting. This 1973, 4 bedroom, full basement home — has everything that a family needs plus a potential extra lot. Bright, large kitchen, spacious living and dining, gorgeous fireplace, sundeck, some sea and mountain views. Only $89,900.
477-0191 SYL SHUMKA 595-1337

BRENTWOOD BAY

New custom deluxe 3-bedroom family home. Views of the Bay and Malahat. Beautiful living room with floor to ceiling fireplace. Family sized dining room. Cabinet kitchen. Family room with 2nd fireplace. Double carport. Cement driveway. A better home by Fioritti. Asking $154,500. MLS. Please call for details.
477-0191 JACK MOEN 658-5448

COLWOOD ★ BRAND NEW HOME ★ $87,500 — QUALITY

—3-BR, 1½ Baths
—New Prestige Sub on Cecile-Blog Plc.
—Bsmt, FP, DR, Mountain View, more.
—THIS HOME QUALIFIES FOR 9¾% 5 Yr. Term!

PAYMENT APPROX. $650 PER MO. — WITH 25% DOWN. B.C. GOVT! HURRY FOR THIS FINE HOME AND SAVINGS OF THOUSANDS ON YOUR MORTGAGE PAYMENTS!
Call CHUCK FARRAR,
388-5464 PGR 576
CENTURY 21 SUBURBAN,
478-8316
REALTY 1978 LTD.

250 HOUSES FOR SALE

National Trust Realtor

Hillside Mall 595-2121
3440 Douglas 382-8101

OPEN HOUSE DAILY 2-4 p.m.

$68,900-$69,900

NEW RANCHERS 800 BLOCK McKENZIE

3 bdrms, 1½ baths, sunken living rooms. Heatilator fireplaces. Landscaped. Immediate occupancy. For further info or prior viewing. Call
WAYNE BUTTERFIELD
479-7030 or 382-8101 off.

STARTER/ RETIREMENT $54,000

2-bdrm. home in a good area of well-kept homes. Large level lot with view and wide driveway to separate garage. Original furnace, roof and gutters have been replaced and wiring and plumbing updated. ML. 46980.
595-2121 JOE MADAY 477-8746

JUST LISTED CUTE BUNGALOW

On large city lot with high city views close to Jubilee Hospital. This 4 room bungalow with fireplace and hardwood floors is not an "Oldie". Built in the sixties and well maintained — could easily be enlarged to suit your needs $54,900. Phone Now!
JOAN BAXTER
382-8101 Off. 24 Hrs.

JAMES BAY $68,900

Large 2-storey character home includes 3 bedrooms and den plus in-law suite down. Small easy care lot. Excellent income and investment. Call now for appointment.
AUDREY GRIMSHAW
595-2121 592-0740

OPEN HOUSE SUNDAY 2-4 441 VIADUCT

—New 3-bedroom, 2 level home
—.97 Acre
—3 Bathrooms
—Road access to the rear of property
—15 minutes from downtown
—$104,900 — includes fridge and stove, dishwasher
LARRY LINEHAM
595-0134 384-8075 Pgr. 682
NATIONAL TRUST
595-2121

ROCKLAND SEA GLIMPSES

Brick exterior, shake roof and the best of materials and workmanship in this quality new home now nearing completion. Four upstairs bedrooms, 2½ baths, the home is sited for the best of views on an easy care lot reached by a long private drive. The living room has a bow bayed front window as does the formal cross hall dining room.

250 HOUSES FOR SALE

990 FORT ST. 381-2233

OCEAN CITY REALTY

$64,500

2957 PICKFORD ROAD
COLWOOD
SUN. & TUES. 2-4:30

A new listing, this Colwood rancher of 1270 sq. ft. has 3 bedrooms, large living room with fireplace large, new kitchen and dining room, new roof and gutters, good quality carpeting, large lot with circular driveway, lots of fruit trees, and assumable mortgage at 11% with 4 years remaining. Priced for quick sale as owners have bought. Put this one on your list. MLS 47137.
JIM JONES 388-5464 Pgr 691
Ocean City Realty Ltd. 381-2233

$46,900
LOT SIZE 62x140

Hard to believe you actually can buy any property at this price. Prices keep zooming. Lots are expensive and scarce. Cozy, 2-bedroom rancher features wall-to-wall carpets. Convenient to shopping centre. Call KATHY BLADES.

RETIREMENT OR STARTER

Lovely 2 bedrm home on a large lot, with full basement roughed in ready for development. Close to Cedar Hill Golf Course. Price includes fridge, stove and drapes. Large 1st mortgage at 10¼%. Offered at $57,900.
382-8879 TARA BHALLA 381-2233

OPEN HOUSE
SAT. and SUN.
JUNE 28, 29
1:30-4:30
5051 SOOKE RD.

2½ Acres of privacy — Your very own stream — Nestled among this beauty is a luxurious 3 bedroom home — 3 baths — Large family room — all thermo windows — Remarkable workshop, large and well powered — Seriously for sale and reduced to $133,900.
J. J. (Jack) WILLIAMS 479-1163

OPEN HOUSE
SAT. and SUN. 1-4 P.M.
GORDON HEAD
1710 SPRUCEWOOD PL.

Mature 3 bedroom home on quiet cul-de-sac. Fully finished basement could be in-law suite. Total finished 2300 sq. ft. plus. Offers on $91,500. For details call JIM COLLMER Ocean City Realty Ltd.
381-2233 Home 478-7553

SOUTH OAK BAY
ENGLISH COUNTRY
GARDEN

This is a must to see for someone looking for a beautifully decorated character home, 1 block from the beach in South Oak Bay. 3 BR — Den or 4 Bedrooms. Very easy access via back lane to drive in garage, which could easily be converted to a family room with patio doors. Sundeck. Large flower filled garden. Put this one at the top of your list or you may be disappointed. It won't last. HURRY, CALL Exclusive with
MARY MURRAY 721-5485
Ocean City Realty Ltd. 381-2233

YOU NEED IT
I HAVE IT

Executive style living in this uniquely decorated home. Featuring Best Quality carpet throughout. Extra large living room with floor to ceiling Florida White Rock-Marple Fireplace. Beamed Ceiling. Cedar Walls inside. Large family room with rock firepice. Large rec room. 3 bedrooms. Dining room. 1—4 pce. bath up, ensuite. Still to be developed 1 bedroom, 1 Bathroom, Laundry room. Over 2200 sq. ft. finished. Prime area of Gordon Head. Exclusive with
MARY MURRAY 721-5485
Ocean City Realty Ltd. 381-2233

$75,900

4 Bedrooms! 2 Bathrooms! Extra large rec room. This home is situated on a large secluded lot in ne cul-de-sac of well-cared for homes. Owner has been transferred and anxious to sell. EXCLUSIVE with
ALEX TAIT 477-8522
BEN GREIG 598-3105
Ocean City Realty Ltd. 381-2233

HORSE SITUATION

2.2 acres; plus-sep. lot — 2 bedroom home — Interurban area — New MLS — Asking $105,000.
R. W. RHODES 381-2233

$62,900

Super home with over 1220 on main. 3-BR, large kitchen, modern bathroom. Full basement. Close to all amenities.
ANITA TAIT
381-2233 388-6275 pgr. 1382

TERRIFIC VALUE
$75,900

Only 8 years old and in immaculate condition. 4-BR, 2 baths. Beautiful LR with F/C fireplace. DR with wrap around sundeck off. Basement fully developed with rec room, workshop, etc. Parking for 8 to 10 vehicles. Large lot. Please call —
ANITA TAIT
381-2233 388-6275 pgr. 1382

$73,900
IF YOU ARE LOOKING

For a lovely garden with sundeck and patio. Neat and tidy. 3 bdrms, fireplace and much more in a prime location for $73,900. Call
MARY MURRAY 721-5485
Ocean City Realty Ltd.
381-2233

CONVENIENT
COMFORTABLE

And in Oak Bay. This gracious character home has been thoroughly updated. See it and make a reasonable offer on $89,500.
RUTH WILLIAMS 479-1163

A RESIDENCE WITH
CLASS

This home has all that anyone would need for gracious living. Try your offer on $170,000. ML 046427.
Ruth or Jack Williams
479-1163
Ocean City Realty Ltd.
381-2233

FOR THE YOUNG
AT HEART

New listing in Sidney. All on one floor; wall to wall carpeting; fireplace; landscaped. Carport. Really nice.
381-2233 ROY DUNBAR 592-1650

MODERNIZE

This old house in Esquimalt needs capable hands to update it. It's liveable now with new roof and gutters, newly insulated and on a large lot. Just across from high school playing field in Esquimalt. Drive by 881 Ellery and call.
381-2233 ROY DUNBAR 592-1650

HIDEAWAY

Down a shady lane to this cosy 3 bedroom home located on ½ acre secluded lot in Colwood. Cook stove in spacious kitchen, wood burner in living room. Great workshop with areas pit has 220 wire. Ceramic kiln negotiable. Lots of parking - asking $79,500. Call me for details.
MARILYN MOORE
OCEAN CITY REALTY
382-8015 381-2233

$AVE

on this modern 3 or 4-bedroom house, located near Goldstream park. 1250 sq. ft. up, basement completely finished, 2½ baths, two fireplaces. Good-size fenced lot, well-maintained. Double concrete driveway and garage, loaded with extras. $79,900. Call owner, 478-9866. No agents.

250 HOUSES FOR SALE

BOORMAN'S

612 Fort St. 386-7521
2045 Cadboro Bay Rd. 595-1535
BOORMAN INVESTMENT CO. LTD.

OPEN HOUSE
SUN. 1:30-4:30
2960 HENDERSON RD.
OAK BAY—
LANSDOWNE

Immaculate 3-bedroom home featuring family kitchen, separate dining room, entertainment sized living room with fireplace. The professionally finished lower level contains billiard room, family room plus lots more. Placed on a 60'x140' garden lot. Priced at $126,500. Please call:
GORDON ADAMS
Off. 595-1535 Res. 592-1353

SMASHING
PENINSULA
CONTEMPORARY

Vaulted ceilings, skylights, chocolate carpeting, quarry tile, sunlight, seclusion — this new cedar home is situated on an acre, adjoining a 60 acre park. Approximately 2400 sq. ft. include 3 bedrooms, den/office, playroom, living room and dining room, both with fireplaces. There is another fireplace in the master bedroom — also a 5 piece ensuite. The kitchen is exceptional. A massive multi-level deck spans the entire Southern exposure, overlooking the park. Exceptional at $169,000. Exclusive.
GAIL WEINBERG
Off. 595-1535 Res. 598-0267
J. PETER DUECK
Off. 386-7521 Res. 479-9909

EXCEPTIONAL
WATERFRONT
$240,000

A four bedroom family residence nestled on approximately two-third acre of lovely seafront in the Ferndale area. The charm of leaded glass, dark oak floors, granite fireplaces is all here — yet the built-in kitchen with Jenn-Air and the den, plus family room, plus sewing/work room, plus sauna — all contribute to functional family living. It's unique and must be seen to be appreciated — a delightful courtyard off the breakfast room, spacious sundeck overlooking the sea, full insulation, many fruit trees — the features are many. You must see for yourself.
GAIL WEINBERG
Off. 595-1535 Res. 598-0267
J. PETER DUECK
Off. 386-7521 Res. 479-9909

OAKCREST/
CEDAR HILL
$94,500

Just listed, a four-yr-old 2 storey home, situated on a quiet street in anvery pretty area. There are three bedrooms, (master ensuite), spacious living and dining rooms, bright kitchen. The lower level has rec room plus more space ready for development. High bright location offers City views. Well priced — call quickly.
GAIL WEINBERG
Off. 595-1535 Res. 598-0267
J. PETER DUECK
Off. 386-7521 Res. 479-9909

SOUTH OAK BAY

Personality plus! This home has been superbly renovated to retain as much of the original 1914 character as possible, yet provide you modern convenience. A superb kitchen with oak cabinets, built-in cook top oven and dishwasher; four bedrooms and three baths; basement height is adequate for future development if required. Some exterior painting still to be done. Come and select your colours. MLS 46821.
DOUG CODDINGTON
Off. 595-1535 Res. 595-0795

WILLOWS

Is the French immersion program at Willows school one of your requirements — or just an excellent location near Willows Beach? A very spacious and airy 1½-storey home solidly built in 1934, with 3 or 4 bedrooms and two full baths. Some of the many special features: fenced, private yard, hot water heat, deck off family room — call for more details on 1929 BEACH DRIVE, asking $167,000, (all offers will be considered). MLS 46906.
DOUG CODDINGTON
Off. 595-1535 Res. 595-0795

OAK BAY TUDOR
SUNNY CORNER LOT

Truly a delight, a picturesque treed and garden lot. This 2 storey, 3-bedroom residence emitts a gentle life style; featuring on the main floor large living room with fireplace, separate dining room, den with fireplace, with a family kitchen. The upstairs bedrooms are large and one contains a master with ensuite. Plus a full basement. Asking $141,500. EXCLUSIVE with
GORDON ADAMS
Res. 592-1353 Off. 595-1535

GORDON HEAD

Excellent residence in prestige Arbutus area. Very well built with excellent planning and features. Two years old. Spotless throughout, a joy to show and own. Owners have good reason for selling it. Realistically priced at $167,500. MLS 46385.
OLGA ZACHARY
Off. 595-1535 Res. 592-2265

GOOD OLDER HOME
15,000 SQ. FT. LOT
(SUB-DIVIDABLE)

Big but cosy and comfortable 2-storey home in charming rural atmosphere just minutes from downtown Victoria. LR, DR with F/P, Den, Family Rm. and 3 BR's plus 2 big glassed-in sun porches and full bsmt. May be subdivided to create corner building lot. Details on request. $97,000. (MLS).
386-7521 JOHN PLATT 383-2700

NOT TOO BIG,
NOT TOO SMALL
$73,900

Cosy comfortable ideal retirement or young family home on attractively landscaped easy-care lot near school and bus in a very pleasant rural setting just 10 minutes from downtown Victoria. 20-ft. LR with mantel FP, big family kitchen, 15x11, 2 BRs plus full bsmt. with very bright ldy. area and 18x15 panelled RR. Existing mtge. may be assumed without qualifications. (MLS).
386-7521 JOHN PLATT 383-2700.

CEDAR A FRAME
$88,500
NEAR THE SEA

If you yearn for the cosy warmth of wood and the fragrance of cedar and your own private world, you must see this enchanting home. Nestled amidst a gorgeous fenced acre (that seems like 5) it is screened from the road and neighbors by lush natural foliage with lovely lawn and flower gardens surrounding the house, open to the sun all day. The house is solid cedar with 2 BR's, 5-pce. bath, separate DR, and a 2-storey vaulted LR with FP and attached sundeck facing south. Skylights and dormer windows produce a bright and cheery atmosphere throughout. Outside are separate workshop, a carport and even a fishpond and many other extras that you must see for yourself. This is a very special property indeed. MLS 46369.
J. PETER DUECK
386-7521 479-9909
GAIL WEINBERG
595-1535 598-0267

BY OWNER, SAANICHTON, 4 year, 2 storey home, 4 bedrooms, 1½ baths, large in-line sunken living room-dinning room. Feature white stone heatalator fireplace. Family room with second fireplace, electric forced air heat and humidifier. Double carport, large wrap around sundeck, very secluded backyard. Cement patio, storage shed, 6' fence, double windows throughout, easy care aluminum siding and shake roof. Total living area 2312 sq.ft. $99,500. 652-2990 for appointment to view.

250 HOUSES FOR SALE

BLOCK BROS.

See Our Weekly
CATALOGUE
OF HOMES

SAANICH PENINSULA
IN-GROUND HEATED
POOL

Beautiful Tudor style 5-bedroom family residence with 20'x40' heated pool plus large rec room with fireplace. This 7-year-old home is in immaculate condition nnd fully developed with over 2500 sq. ft. of living space. Located in the "Landsend" area on a fully landscaped ½ acre lot. Offered at $139,900.
GEOFF FIELD
Office (24 hrs.) Residence
477-1841 479-5270

"MT. DOUG PARK"
5 BEDROOMS

Located in one of Victoria's preferred areas this 2-year-old, Cape Cod residence has all the desired features for comfortable, family living.
—13,000 sq. ft. fenced yard
—large, family room
—entertainment-sized living and dining rooms
—double carport
—laundry room off kitchen
—2086 sq. ft. of living space
Offered at $127,500 with 11½% assumable mortgage.
GEOFF FIELD
Office (24 hrs.) Residence
477-1841 479-5270

ARCHITECTURAL
LUXURY
SAANICH PENINSULA

A luxurious West Coast split located in the preferred "Deep Cove Area" of N. Saanich. Truly a unique residence with separate master bedroom complex (is isolated from the main living areas), 2 secondary bedrooms with private balconies and full bath facilities, family room with fireplace (1 of 3), beautiful country style kitchen with built-in nook plus many other desirable features. Located on the fully landscaped ½ acre lot is a 16'x30' heated workshop (220 volts) and a separate double garage. Offered at $159,000. MLS 45685.
GEOFF FIELD
Office (24 hrs.) Residence
477-1841 479-5270

MILL BAY $69,500

Over 1 acre of treed but very sunny property with a lovely 2 or 3-bedroom Lindal Cedar Home. Just 4 years old this beautiful home has a gorgeous old brick heatilator fireplace. Knotty pine on interior walls, cedar ceilings. 2 bathrooms and a huge very private sundeck. Don't miss seeing this newly listed property.

ANNE HOWARD

477-6646 477-1841

CLOSE TO
VICTORIA WEST
COMMUNITY Y

School's out now you can make that move to this 2-bedroom with possibility of 3rd bedroom in partially finished full basement. Family sized living room has wood burning fireplace, kitchen welcomes tots, teenagers and guests and features adequate cabinets with adjoining dining room. Priced at $65,000. To view please call
KATHY PARLEE
Residence Office
386-3397 477-1841

NEAR SAANICH
MUNICIPAL HALL

This nice stucco 3-bedroom home features new wall-to-wall carpeting, living room with fireplace, full basement has a nicely finished rec room and a picnic perfect patio for those sunny summer barbecues. Priced at $68,900. To view please call
KATHY PARLEE
Residence Office
386-3397 477-1841

OFF INTERURBAN
10¼% MORTGAGE

Happy family living starts here in this 2 bedroom home. Take 3 steps up to the living room that has a radiant fireplace for those winter nights. Sliding glass doors lead to easy care lot that is gracefully adorned by fir and oak trees. Priced at $67,500. To view this exceptionally fine home please call.
KATHY PARLEE
Residence Office
386-3397 477-1841

NATURAL BEAUTY

Superbly crafted and spacious log home built on a quiet and private 5.72 acre retreat. Delightful acreage with fenced clearings for animals or gardening. Home has 25' living room with massive full wall rock fireplace. Quality pegged oak flooring, formal dining room, bright country kitchen with built-in barbeque, garburator, lovely yellow cedar cabinets. $145,000.
DAVE VOGELGESANG
477-1841 388-5464 PGR. 760

STRAWBERRY VALE
ACREAGE

The location is excellent. The property is ideal. Gently sloping (over 4½ acres) with approximately 100 fruit trees. A haven for the farm animals. Exceptional family home features 4-5 bedrooms, 2 baths, games room, dining and living areas. Plenty of space for the kids. Also double garage with large working area. For your personal viewing call
KEVIN WENSLEY
477-1841 477-4489

PAC-WEST
INTERNATIONAL REAL ESTATE BROKERS INC
388-6161

IT'S A BEAUTY!!
OPEN HOUSE
SUN. 1:30-4:00 P.M.

DO YOU WANT A METICULOUS RESIDENCE — GORGEOUS VIEWS AND
1) Almost 1200 sq. ft. on the upper level — Thermopane throughout, Bright and Beautifully appointed 3 B.R.'s, living rm with FP., "L" Dining rm, kitchen, 4 pce. bath and 3 pce ensuite?
2) Lower level with gracious entrance foyer, spacious rec rm, laundry rm, 4th B.R. plus a 4 pce bath?
3) Double Enclosed garage?
4) 77'x110 landscaped lot with extra parking pad?
The address is 7229 Sea Mount Close — off Seabrook — off STELLY'S X RD. Price only $89,500. MLS. For Private viewing phone Terry Eden or Sharleen Eden 388-6161.

FANTASTIC
VALUE PLUS!!

Just a Superb Residence!
1) Over 1500 sq. ft. on the main floor with 4 bedrooms
2) In-line living rm — dining rm features fireplace, picture windows and gleaming Hardwood Floors
3) Bright Sunny kitchen with loads of cabinets and B.I. nook
4) Full Bsm't
5) Legal 1 bedroom suite with Fireplace and Sep Entrance
6) A Gorgeous ¼ acre landscaped lot, treed and alley access at the back
Excellent Esq. location — towards Old England Inn. Exclusive listing price of $115,000. For Private Viewing phone Terry Eden or Sharleen Eden 388-6161.

250 HOUSES FOR SALE

JACK MEARS
OAK BAY REALTY LTD.
2194 OAK BAY 598-3321
Where Trust Is
The Basis Of All Business

OPEN HOUSE
1909 DUCHESS ST.
$68,500
SAT. 1:30-4 P.M.

Charming, 1½-storey, character home with delightful living room and corner fireplace. Spacious dining room with bay window and seat. Family kitchen. Upstairs 2 extra large bedrooms and bathroom. Highly productive vegetable garden and fruit trees. Conveniently located to Jubilee Hospital. View with COLLEEN HOPWOOD at 592-1523 or ROSELLE JACKSON at 598-1093 or office 598-3321.

TWO FINE
COUNTRY ESTATES:

PROSPECT LAKE: This two-year-old, West Coast Contemporary home of unique design featuring large beams and vaulted ceilings offers five bedrooms; living room with stone fireplace; open dining room; family room; hobby-playroom; studio; well-planned kitchen; large garage with workshop area. The house with a southern exposure is set in beautiful property mostly in its natural state with pond and stream (2.02 ha/5 ac.) This secluded residence is only 8 km from Victoria and would be most suitable for a family and for horses. $425,000.
ELK LAKE: This charming Colonial-style, family home was built in 1956 and is set in 0.712 hectares (1.78 ac.) with easy access to the lake. The house with four bedrooms; large living and dining rooms; recreation/billiard room; modern kitchen with bar-be-que has been well maintained. There is also a heated greenhouse, large, attached garage; separate studio and a building suitable as a stable for horses. Located only 13 km. from Victoria. $265,000. Viewing by appointment with PETER NASH at 598-3321 or 592-7819.

ALMOST A BARGAIN!

Nearly new (3 weeks!) luxury, 3-bedroom home high on a sunny lot overlooking its neighbours. Put on your tennis shoes and see if you can talk your back yard friend into sharing his court. Cool off on your patio with an icy whatever while you watch the rest of the natives cut their grass! 4469 Cottontree Lane — $135,000. Please call JOYCE STYLES at 598-3321 or 592-7405.

1711 TAMPICO PLACE
GORDON HEAD

Located on a quiet cul-de-sac (off Columbia drive, off Kenmore) built in 1978 the house is fully insulated and has thermopane windows throughout. Ideal location for family, near schools and shopping centre. Beautiful views of Mt. Douglas. Kitchen has teak cabinets and large dining area. Rec. room and family room with fireplace. Two sundecks. Make a point of seeing this fine home. Open to offers on $109,900. MLS. 45535. To view please call JOHN BARNES at 598-3321 or 598-4243.

RICHMOND-
LANSDOWNE AREA
NEWER HOME —
$114,900

Close to schools, shopping, bus and parks. Well-constructed, fully-insulated, spotless home. Could be 3 or 5 bedrooms or readily adaptable to in-law situation. Thermopane throughout with individual thermostat controls. Large family kitchen. Wall to wall throughout. Balconies off both levels, overlooking large garden. Partial seclusion. Insulated garden shed. Many extras. Must be seen. For viewing please call COLLEEN HOPWOOD at 592-1523 or 598-3321 anytime.

TUDOR WITH A FLAIR
$69,900

Want something different? Here's an eye catching tudor cottage, with a beautiful glass conservatory, where you can use your artistic abilities. Two or three bedrooms, parquet floors, close to Marina, minutes to downtown. View with BARBARA BOLLI at 595-4187 or 598-3321. Courtesy to realtors.

ST. MARGARET'S
AREA
$96,500

Three, possibly four-bedroomed, family-oriented home in this popular area. Queen-size, master bedroom with ensuite. Family-sized kitchen and dining rooms. Recreation room with fireplace and another bathroom ready for development downstairs. Beautiful lot, double driveway, immediate occupancy. For more information call BARBARA BOLLI at 595-4187 or 598-3321. Courtesy to realtors.

Member
Relocation Services Canada

the Permanent
3647 SHELBOURNE 477-0141
LARRY BROOKS—MANAGER

HURRY!
9¾% MTG.

There may still be some available. 4 homes under construction. 2 in Colwood — $85,900. 2 in Central Saanich at $79,900.
477-0141 JACK HOWES 721-5100

10¼% MORTGAGE
$74,900

Desirable area of good homes, 2 BR's up and down, family room with FP, post and beam construction. Don't miss this one. CALL NOW. EXCL.
477-0141 JACK HOWES 721-5100

1823 SAN JUAN

Over 3,000 sq. ft., 3 full baths, 4 BR's family room off kitchen, rec. room with FP, thermo windows, quality construction. Call me now.
477-0141 JACK HOWES 721-5100

QUALITY HOME
1567 BURNLEY

1½ years old, split level, family room off kitchen, 2½ baths, 3 BR's, dble. garage, cedar shakes and cedar. $117,500. MLS. Call now.
477-0141 JACK HOWES 721-5100

TRY $2,000 DOWN

And pay as low as $560 per month on 4 BR. home, (2 on main 2 down) in Langford Lake area. FP in LR, large lot on cul-de-sac. MLS 46817.
J. B. (JOT) HOME 592-2130
the Permanent
the Permanent

250 HOUSES FOR SALE

SINCE 1887
Pemberton, Holmes Ltd.
1000 Gov't St 384-8124

OPEN HOUSE
SAT. and SUN.,
1:30-4:00
549 FOUL BAY
ROAD

Immaculate 3-BR home in a sought after location. A beautifully maintained house with large LR and family room both with fireplaces. Dining room and remodelled kitchen have picture windows overlooking the superbly landscaped Japanese garden. The house is terrific and the price is realistic. $137,000. For prior viewing call

IAN GRANT
Residence 595-7434

METCHOSIN
BEST CRAFTMANSHIP
10 ACRES

Situated in Metchosin on 10 acres, a 3-BR family home in totally private seclusion. Beautifully finished living room, family kitchen with a large eating area nd each bedroom has access to the sundeck. Large windows throughout to provide views of the property. MLS.

IAN GRANT 595-7434

$51,900
OPEN HOUSE
SAT., 1-4
151 CADILLAC

2-BR no-step in excellent condition. Quiet Street, separate garage, lots of fruit trees. To preview call:

DENNIS L. JAMES
Res. 598-6014
Off. 384-8124
PEMBERTON, HOLMES LTD.

CORDOVA BAY
$72,900

2-BR cottage on 65x190 lot. Ocean views. New listing with

DENNIS L. JAMES
Res. 598-6014
Off. 384-8124
PEMBERTON, HOLMES LTD.
1000 Government Street

10 MILE PT.
TUDOR RD.

Lovely .996 acre of rural setting. 4 Bdr. bungalow has 3 F/P, Den, sep. din. rm (could be 3 rm in-law suite down) very private loction! Vendor purchased up north! Don't miss this rare opportunity! Offered at $159,000.
Patricia Snow 477-6074

HORSE LOWERS
MINI ORCHARD

Rustic 3 Brm. charming family home on 1.4 acres. Just 10 min. from town (Beaver Lake area) Riding rings — plus barn with 2 large stalls, tack room and hay loft. Property mint conditin. Don't miss this. Just listed at $149,900. MLS.
Pat Snow 477-6074

YOUR HOME
OR LOT
TRADE ON
6.79 ACRES
ONLY $119,500

Residence plus 2 rentals. Looking for a comfortable 4-year-old, 3-4-bedroom home, 2 bathrooms plus added income from 2 additional rentals of approx. $5,000 per year, also includes a 3-bedroom, 1½-bath mobile home of 1152 sq. ft. plus a small cottage fully rented. Excellent holding property. Good garden soil. Subdivision potential. MLS. Consider all trades. Hurry on this one, for extra details, please call: CLIFF ANDERSON (res.) 477-3994 or 384-8124 (Office).

MILL BAY BARGAIN!
NOW $69,500

A 2-bedroom house, a side-by-side duplex and a large fertile lot provides both home and income for only $74,500. ML. This excellent investment is a few miles north of Mill Bay just off the highway on Vanland Rd. For more information just call: A. J. GREENE, 385-0795 or C. ANDERSON, 477-3994 (Res.) or Office, 384-8124.

Victoria Realty LTD.
386-3585

VIC WEST
$32,900

Affordable 1-bedroom, no basement home, 46x63 ft. lot. L.R., 3-pce. bath, kitchen with eating area, storage room, off-street parking and space for garden. New MLS. Please call Doug Munro, 386-3585, 477-0718.

THE
INFLATION
FIGHTER

—Well Built
—Immaculate condition
—Easy to heat
—Short walk to bus
—1100 Sq. Ft.
—Full basement
—Extras—
—Clear Title
—Only 69,900
—No trouble to view
Please call Vaughn Thompson
386-3585 or 658-8541

108 CREASE AVE.

Well kept, no basement, 2 bdrms. Cozy living room with FP. Kitchen with EA, utility room, 3 appliances. Tidy lot, sep. garage. $51,900, good terms. Leo Van Dyk, 386-3585, res. 479-6264.

★ LANSDOWNE ★
Just listed

Spacious bungalow. 2 bedrooms plus one down. Charming LR with rock FP. Separate DR, modern kitchen with sep. EA. Sundeck over double carport. Full high basement is R.I. for FP and bath. Well priced at $79,500. Exclusive. Please call Leo Van Dyk 386-3585, res. 479-6264.

C. N. Montague
1720 LILLIAN RD. 595-4413

OAK BAY
Stone's Throw
to Waterfront

Excellent holding property, 25'x80', overlooking Gonzales, Shoal Bay and Olympics. Old-Style type bungalow with self-contained unit — 2 levels.
$78,500
C. N. MONTAGUE CO. LTD.
595-4413
Er Russell 656-6148
E. Kolstad 642-3652

250 HOUSES FOR SALE

GARDNER REALTY Ltd
895 Fort St. 385-7744

OPEN HOUSE
SAT. & SUN.
2-4
3127 MILGROVE

Large, family home, 4 BRs, finished bsmt., built-in bar. Large kitchen, patio, hot house. Asking $71,900. Please call:
COLETTE WILKINS
(Your Bilingual Realtor)
385-7744 592-6742

SIDNEY VIEW
DUPLEX

Under construction at present, 3 BRs, full bsmt., 1½ bath, carport, patio, all double-glazed windows. Choose your own colours and carpet colours. Won't you s'il vous plait, call:
COLETTE WILKINS
(Your Bilingual Realtor)
385-7744 592-6742

R.V. PARKING

If you need lots of RV parking, 2443 Selwyn has that to offer plus 3 BRs, finished bsmt., 2 FP's, 3 baths, sep. laundry room and sep. workshop. Built-in bar, built-in dishwasher, birch kitchen cabinets. All beautifully quality-constructed. I would be pleased to show you this spacious, 9-year-old home.
COLETTE WILKINS
385-7744 592-6742

$59,900
DANDY DENMAN

Just listed — delightful and well-maintained, 2-BR, stucco home. Full basement, aluminum windows and cosy fireplace. Close to town. Nice grounds. Stove, fridge, drapes, dresser, bed and venetian blinds included in asking price of $59,900. MLS. Hurry on this one!
MARTIN BATTLE
385-7744 598-6605

OPEN HOUSE
SAT. & SUN.
1:30-4:00
3330 MAPLEWOOD
REDUCED
TO $84,900
TO SELL NOW!

Due to illness, this home is being sold. Features are: Completely private, easy-care backyard, backing onto a designated park. Double carport, plus extra parking and a workshop. 3 BRs, 2 up and 1 down, 2 FP's and built-in cabinets in dining area. A very comfortable home. For prior viewing please call:
ART STREIGHT
385-7744 388-6725 PGR 882

¾ ACRE
LEVEL — TREED
4 BEDROOMS
SEP. WORKSHOP
BEACH ACCESS
GLASS
GREENHOUSE

New listing in Saseenos area of Sooke with full basement home and many features for the family that wants space and close to schools. MLS. Priced at $64,900.
MARTIN BATTLE
385-7744 598-6605
CLIFF SALMOND
385-7744 477-3626

ELEGANT ROCKLAND
RESIDENCE

A classic 2-storey family residence retaining its original charm. Completely remodelled and updated with approx. 3,000 sq. ft. of finished area featuring 4 BRS, 2 FPs, 3 baths. Exceptional spacious formal styled rooms. Large assumable mortgage available at 11½% to May, 1982. This is truly a magnificent Rockland dwelling with all the attributes for gracious living. MLS. Offered at $199,500. For your private viewing, please call:
MARTIN BATTLE
385-7744 598-6605

WHITTOME'S

MUST BE SOLD

Owners going North say SELL. PRICE REDUCED from $96,900 to $89,900 on this 4 yr. old 4 or 5 B.R., 3 bath home in Millhill Park off Atkins Rd. 1500 sq. ft. on main + fully dev. bsmnt. Lge. entertainment rm. with wet bar and brick F.P. In law suite. 2 car D.I. garage plus separate single garage and lots of parking. Appliances incl. About $51,000 assumable 9¾% due Mar/81. $478 per mo. P.I. Phone me for appt. to view.
Alex Davidson
652-3006 479-1667

Extra
Accommodation

Immaculate and ready for occupancy. 2-Bdrms. Large living room with FP, WW thruout. Glassed in sun porch overlooks fenced garden area with fruit trees. Full bsmt with bachelor suite — bathrm. Sep. Entrance. Asking $68,900.
479-1667 Mary McGuire 479-7668
388-4271 Donna Valikoski 384-2057

NO STEP-VIEW

3 large bdrms, living rm with heatilator FP, dining rm and large kitchen make this nearly finished home in the Glanford area perfect retirement home. All super-quality construction and finishing with many extras, incl. 2 full baths, vaulted ceilings and 6" exterior walls. View today. $85,900.
479-1667 DOUG RELF 479-5761

J. H. Whittome & Co. Ltd.

MacLeod & Associates
REALTY WORLD

ARDMORE
$157,500

Located on the beautiful Saanich Peninsula. 3 extra large bedrooms, 4 baths. Spacious and designed for comfortable living and entertaining. The close to an acre property is landscaped for easy care. An exceptional value at $157,500. Courtesy to Realtors.
Brenda Ellis
381-3131 388-5464 Pgr. 837

DUPLEX & HOUSE
$77,500

A full legal duplex and single family home on one lot. Recently upgraded. Strata title possibilities are good; $8,913.60 annual net income. Priced to sell at $77,500. Please call for a private showing.
Brenda Ellis
381-3131 388-5464 Pgr. 837

250 HOUSES FOR SALE

A. E. LePAGE
WESTERN LTD. REALTOR

SPACIOUS & BRIGHT

Almost new, 3 BDR bungalow in Selwyn Estates. Over 1200 sq. ft. on the main. White rock FP & bay window. Nicely landscaped large fenced lot. South facing sundeck. Shake roof, many extras. MLS. Priced to sell at $79,900. Call DOUG ROSS 477-7121 or 477-0975.

OLE TIME LIVING

Clean, classy, sturdy, 4 BDR house boasts lge. LR and huge separate DR, both with FP, eating area off kitchen, bay window, enclosed back porch and 1½ bathrooms. Just a wonderful family home. Asking price is $69,500. For private viewing call ALMA BRECHERT 598-4020 or DOUG ROSS 477-0975. Office 477-7121.

FOR LARGE FAMILY
GORDON HEAD AREA

Over 2500 sq. ft. finished in this 4 level home in excellent Gordon Head. Features 4 BDR, playroom, games room and finished rec. room with FP. Good sized master BDR with 2 pce. bathroom and sundeck off. Near new and in excellent condition throughout. Asking $129,000. Call GORDON DOVEY 721-5049 or JOHN MACDONALD 384-9160. Office 477-7121.

"UNBELIEVABLE"

Make an offer on this 1954 well constructed, updated insulation and thermal windows, 2-3 BDR bungalow. Completely fenced in rear with lge. sundeck overlooking Gorge Vale Golf Course and Soake Hills. Country atmosphere but walking distance to schools, parks and shopping. Assumable $40,000 at 11¼% due 1982 on price of $61,500. Call LOU VILLENEUVE 477-7121 or 384-8563.

$67,900

Great big garden, lot 58'x220', lots of fruit trees! Solid 30's stucco, 4 BDR high basement home. Owners anxious for offer. Vacant. New MLS. Call LYNETTE DELAHUNT at 477-7121 or 592-9224.

ONE OF BROADMEAD'S
FINEST
JUST LISTED!

Exceptional 8 mo. old West Coast contemporary home featuring vaulted cedar ceilings with open beams, large skylight over foyer, family room off kitchen with heatilator FP, games room, 4 BDR, dbl. garage with workshop. Quality is evident throughout this fine executive home. Offered at $210,000. Call DENNIS FERRILL at 477-7121 or 721-5340.

GORDON HEAD
NEW LISTING

Excellent family home situated on a quiet cul-de-sac close to recreation, schools and buses. This five year old, three BDR, full basement home offers a lge. LR, separate DR, kitchen with eating area and sundeck off. Downstairs you have a family room with FP plus 2 more BDR. Outside you have an extra lge. lot with loads of room for the kids to run and play. Offered at $94,900. Call DENNIS FERRILL 721-5340 or DAVID SHERMAN 595-7990. Office 477-7121.

BROADMEAD

Unique contemporary, custom built home, only 2 years old. Loft type master BR with FP, large sunken marble tub in ensuite. Oak plank floor. Extensive use of cedar inside and out. Large LR and DR, full basement ready for development. $169,900. Call DENNIS FERRILL 721-5340 or DAVID SHERMAN 595-7990. Office 477-7121.

Century 21
WESTERN HOMES LTD.
1037 Cloverdale 386-3494

SUNNY SIDNEY
$69,950

Good, 3-bedroom home (with 4th in basement). Family room with fireplace. Large sundeck. Great location close to schools, park and shopping. Priced to sell at $69,950. ML 46793. ALLAN TRELFORD, 386-3494 (24 hrs).

CENTRAL SAANICH
IN-LAW SUITE

IMMACULATE, 6-year-old, 3-bedroom home located on a professionally-landscaped lot. Features upstairs include master ensuite and lovely, large sundeck under a huge, spreading maple. Downstairs: A finely finished, 2-bedroom suite with dining room and fireplace. A "must see" for a large family. New ML. $93,900.
ALLAN TRELFORD, 386-3494 (24 hrs).

OPEN HOUSE
4536 TIEDEMAN
(OFF FERNDALE)
SUN., MON., TUES.
1:30-3:30

Executive family home in Gordon Head — lovely ocean views. 4 bedrooms, gracious entertainment area, private lot in exclusive area. Really ideal for large family. $159,900 ML 46529. ALLAN TRELFORD/PAT PARKER, 386-3494 (24 hrs).

REALSPAN
PROPERTIES LTD.
846 BROUGHTON 388-6454

"GORDON HEAD"
$119,000

New listing, new home by Cleeve Wood Estates. Quality situation keeps cozy with heatilator fireplace, thermopane, 12 inches of attic insulation plus 6 inches in exterior walls! Kitchen with Merit Cabinets, greenhouse window, pantry, laundry chute and deluxe intercom. Expensive cedar siding, full basement and large lot. MLS.
BRENT D. EWING
388-6454 658-5661

FAMILY
ACCOMODATION

is offered in your half of this spacious 2 yr old strata duplex. Located on the Esquimalt/Vic West border. Features attractive stone FP in LR, 3 bedrooms, bath-and-a-half. Part basement plus room for a garden. Close to all amenities with early possession. Offered at $55,000. New MLS.
PATRICK SUPEENE
478-6294

ONLY $68,900

BRAND NEW
2 SUPER HOMES
SEMI-ATTACHED

★ Each 3-BR, 2 Baths, FP
★ Each Quality Built Cedar
★ Each approx. 6000 sq. ft. Lot at 3262 Metchosin Road
★ BONUS of 9¾% Mortgage Govt. Program! Call—
Chuck Farrar,
388-5464 Pgr # 576
Century 21 Suburban, 478-8316
Realty 1978 Ltd.

250 HOUSES FOR SALE

THE ZIEGLERS

Open House
Sun. 2-4 p.m.
4731 Treetop Hts.

A fantastic home with views that stretch from the Olympics to the San Juan Islands and beyond — well maintained, it features 3 bedrms., 3 baths, den, rec room and large formal LR and DR, as well as a super kitchen. $189,000.

Open House
Sun. 2-4 p.m.
453 Oliver St.

Overlooking Shoal Bay in one of Oak Bay's most delightful areas, sits this beautiful 3 or 4 bedroom, 2 bathroom character home in immaculate shape — wooded sash windows, hardwood floors, all are standard, as is the view. $189,000.

New Listing
North Oak Bay

Beautiful 2 bedroom home in the choice Lansdowne Slope area. $110,000.

Arbutus Waterview

Super 3000 sq. ft. 4 BR, 3 bathrm home of the highest quality located on a secluded .48 of an acre near the University. Perfect for family living, it features contemporary West Coast design incorporating skylights, huge picture windows overlooking the water, high vaulted ceilings, loft master BR with 5 pce. ensuite, formal living area, 3 fireplaces, den, sewing room and an excellent lower level devoted to family living with 3 good sized BR's, large rec room, storage galore and laundry room, $285,000.

New Listing

A unique 3 BR, 3 bathrm home with a high view and a beautiful bright location, perfect for someone looking for something really different. Solid quality construction developed on three levels,

250 HOUSES FOR SALE

david burr LTD.
384-9335

1158 CAMROSE CRES.
$127,500

This new contemporary home offers terrific living space. 3 brs., sunken LR, separate dining room, skylights, stained glass, vaulted ceilings, wall-to-wall carpet and much much more. To view call:
Glenn W. Fortune 382-4246
Pager 242 or
david burr ltd. 384-9335

SAEC

QUADRA AND FINLAYSON AREA
$105,000.00
Built in 1910, this home offers the elegance of days gone by. Main floor features entry (with tile floor), foyer, living-room with outstanding oak fireplace. Formal dining room (built-in buffet and china cabinet), two sitting-rooms (with window seats) and a sunny kitchen with pantry. Three bedrooms, master with sunroom facing east, and bath-room facilities are on the second floor. Many of the original light fixtures are still in use. Lot size 45'x112'. Call for an appointment to view this unique property: Lorraine Strandlund at SAEC 382-9255 or 478-9255 or 478-4671. Courtesy to other realtors.

BROWN BROS on LANSHARD
"People Helping People"

3-BEDROOM BUNGALOW

Located at 3711 Savannah St. in the High Quadra area. Immaculate inside and out, including living room with fireplace, dining room with coved ceiling, bright kitchen with adjoining eating area, sliding doors to a sunny deck. The 60'x166' lot is high, fully fenced and comes complete with garden. Asking $85,000 and open to offers.
DON NEWALL 592-1317
385-8771 (anytime)

GLEN LAKE AREA, $46,900
Large Lot. 2 Bdrms. Elec Heat. Nice shape.
LANGFORD, $85,900
Immaculate 2600 sq. ft. 4 Bdrms, 2 FPs, 1½ Baths. Large Rec Room with Rock Bar. MLS.
BRENTWOOD, $69,900
Unique English style cottage with tower overlooking the Bay. Perfect Retirement. MLS 47017.
VIEW ROYAL ACREAGE, $72,000
Nice solid 2-Bdrm with full bsmt on ½ Acre of arable land. Perfect Seclusion.
LANGFORD, $67,900
3-Yr.-Old Tudor style home. Elec Heat, 3 Bdrms, 2 Full Bath-rooms. Large Rec room. Nice FP. A pleasure to show this im-maculate strata. MLS.
RUTH and BEN BENNETT, 478-0118
CENTURY 21 SUBURBAN, 478-8316

3948 NORTH SHORNCLIFFE
$119,000

BRAEFOOT TO WENDE TO N. SHORNCLIFFE
Vendor anxious for a quick sale on this top quality, 4 BR home. On a large, nicely treed lot and a quiet, no thru street. This totally finished home has L.R. with F.P. and D.R. with sliding doors to sundeck. Kitchen with E.A. big family room with built-in wet bar and W/W. Two car carport at the rear. Drive-by and call for appointment to view and make an offer. SHANE BEFURT 386-6164 or 479-0010.

"A LOVE STORY"

Once upon a time there was a pretty widow and a divorced gentleman who met and fell in love. When they decided to marry, they realized that they would need a much larger house for both families. The home that their realtor found for them was perfect but they need to sell their two present homes in order to complete the purchase. Please help them to live happily ever after by phoning me to view one of their 3 bedroom, 1 bath basement family homes priced at $79,900 and $97,500 — one in Gordon Head and one in the Blenkinsop Valley. They are anxious to sell and open to offers.

John E. Thomson
479-1687 (24 hrs.)
Northern Pacific Realty Ltd.

ALL STAR REALTY LTD

ROCKLAND
Handsome modern executive home near highest point above Government House. Delightfully decorated and excellent design. 3 or 4 bedrooms, family room, office/study, 3 bathrooms, work-shop and storage space. Com-pletely landscaped — easy care. Available 10¼% mortgage. MLS $159,900. For private viewing please call:
GEORGE LEWIS
res. 384-4338 off. 386-1255

Cedric Steele Realty Ltd.
388-6258

TRY YOUR OFFER

Asking $46,900 but very much open to offer. Easily maintained. Living room, kitchen, family room and 2 bedrooms. Needs work but could be very charm-ing. To view call PETER BARDON at CEDRIC STEELE REALTY LTD. 388-6258.

OAK BAY
$79,500
Renovated 1914, 3-BD., BSMT home with kitchen cabinets built for a shorter lady. Fridge, stove, dishwasher, freezer, washer and dryer included. Many built-in dressers and shelves for those extra storage items. Close to schools of all levels and recre-ation center, this family home should be inspected today. Call BILL KNOWLES 656-3779.

Knowles
The HOME Team.

6 BEDROOMS

This 1½-year-old large family home is centrally located off Richmond Rd. Very well built — 2 fireplaces — 3 baths. Excellent kitchen with large eating are. Built in vacuum, thermo win-dows, quiet dead end st. Close to schools-bus-shopping and hospi-tals. MLS.

1718 CARRICK
Barry Thorndycraft
477-8487 386-7545

250 HOUSES FOR SALE

CEDAR HILL NEAR TORQUAY
$49,900

This 2-BR home is a great starter on a large lot. Needs some paint and paper. Has new roof in Nov. Heatilator FP plus woodburning parlor stove in L.R. DR off the kitchen. To view call SHANE BEFURT, 386-6164 or 479-0010. CASTLE PROPERTIES LTD.

P.R.B
P. R. BROWN
AND SONS LTD.
"The People To See"

OPEN SUNDAY
1344 BEACH DR. 2-4 P.M.
Small (500 sq. ft.) 1-bedroom co-op apt. Superb location oppo-site marina. 3rd floor, no eleva-tor. Owner must occupy. $50,000 — DAVID SCOTT
385-3435

Cedric Steele Realty Ltd.
388-6258

DEAN PARK FANTASTIC SEAVIEWS

4 or 5 bedrooms, 3 bathrooms, formal dining room, high vaulted cedar ceilings, rumpus room, 3 sundecks etc. Asking $189,500. Will consider your trade. Call GERRY FINNIGAN 388-6258 or 656-5876 MLS.

BY BUILDER/OWNER
1-YEAR OLD
Situated in Brentwood Bay, close to shops, schools and water. On bus route. 2 bedrooms up with large bathroom, kitchen with eating area, dining room, living room with used brick heat-ilator fireplace, sundeck. Down-stairs has completed family room with fireplace, workshop, garage, roughed in bathroom and room for another bedroom. Added features include thermo-pane windows, custom built walnut cabinets, dishwasher, cedar panelling in living room and family room. Nicely treed, low upkeep lot. Price $85,900. 652-4873.

Open House
COLWOOD
757 WALFRED
SAT. & SUN. 2-4:30
Quality family home, high loca-tion, one acre of parklike seclu-sion. This four bedroom, 3 bath-room home offers 1,900 sq. ft. of family living — such as den, family room, built-in intercom system and 19'x19' workshop. Asking $117,500. For more infor-mation or prior viewing call Bob Wilcox 478-4311 or 592-2407.
MARGETTS & GOWER
OAK BAY PROPERTIES LTD.

CEDAR HILL NEAR TORQUAY
$49,900

This 2-BR home is a great starter on a large lot. Needs some paint and paper. Has new roof in Nov. Heatilator FP plus woodburning parlor stove in LR. DR off the kitchen. To view call SHANE BEFURT, 386-6164 or 479-0010. CASTLE PROPERTIES LTD.

FAIRFIELD
BRAND NEW
McKenzie and Chester
One of a kind in this desirable location. First time offered. Quality constructed, totally en-ergy efficient, 2 storey home, 4 bedrooms up. Final stages of completion. Choice of decorating and floor covering. Close to ocean, Beacon Hill Park and shops. $95,000. 477-6475

ARBUTUS AREA
BY OWNER
Quiet treed culdesac, University walking distance, 15 minutes walk to sandy beach, no agents. Well constructed home on large lot, 3 bedrooms, den, 2 fire-places, one with Finlay insert, large teak panelled office or den, double insulated and all windows double glazed, heavily wired workshop, underground sprin-klers with 10 fruit trees. $155,000. 477-9519.

SUPERB VIEWS
from
GONZALES HILL
LOOK OVER Oak Bay and Haro Strait to Mt. Baker. Victoria city to Salt Spring Island, Juan de Fuca Strait to the Olympics, all from your living room, dining room, master bedroom and kit-chen. Over 2700 sq. ft. finished, 4-5 bedrooms, tudor rec room with fireplace and bar. A park-land ½ acre on a culdesac away from traffic, 5 minutes to down-town Victoria. $175,000. 598-1737. Private sale.

For Sale BY BUILDER

Drive by and see these two completely different homes under construction. One has 2 bedrooms, 1½ baths, a lovely retirement home. The other has 3 bedrooms, 1½ baths, for family or retirement home. Both have good views and close to every-thing. They are situated on the corner of Interurban Road and Grange Road. Priced at $85,000 and $89,900. Phone 658-5825.

SOMETHING UNIQUE
Here is the large secluded tree lined property (100'x142' aver-age) that you have been search-ing for to put your own ideas into practice. Very centrally located in excellent residential area of Christmas Hill (Lakehill). 2-bed-room, 1050 square foot, no step house, with large picture win-dows in all rooms. 30'x13' living room dining room. Avid garden-ers or flower lovers would fall in love with this place. $74,900. 479-8169.

LANDSEND

Lovely home on ½ acre, country setting with sea glimpses. 1,340 sq. ft. on main offers 3 good sized bdrms, master ensuite. Bright kitchen with built-in dishwasher, large LR with brick FP, extra large sundeck off. Separate DR. Full unfinished bsmt, roughed-in plumbing and FP. Double car-port. Asking $89,900. 1215 Cloake Hill Rd. No Agents. 656-1321.

GORDON HEAD
12% MORTGAGE

30 new homes in the exclusive development from $111,500. Open house daily 2-5 p.m. Drive out Shelbourne and turn right on Robinwood. For more informa-tion call 384-1101 or 477-0838
TOD HACKETT

LARGE HOME PLUS WORKSHOP
On approx. ½ acre with lots of parking. This 4-Bdrm, 2 full bath home features huge family kit-chen, very large sundecks, patios and ample garden area. Dance hall size rec. room, etc. Oil heated or optional wood heat-ing system. MLS. $79,900. JUNE CORBY 478-8780, 478-8316 Cen-tury 21 Suburban Realty.

250 HOUSES FOR SALE

Direct From Builder
In Colwood contemp. - split level. Large LR & DR, family size kitchen, thermopane win-dows, fireplace. 5 yr. warranty. Building lots available, excel-lent locations. Ph. KEN MIL-LAR 478-1721 or 384-8075 Pager 519 anytime

RIDLEY BROS. DEVELOPMENT CO. LTD.

Island Homes Realty Ltd.
345 COOK STREET
386-7545

OPEN HOUSE
2-4 SUNDAY & MONDAY
1231 HASTINGS ST
Newly completed home on large easy care lot. Outside features rock work and cedar siding. In-side includes 2-bdrs, 1½ baths, red brick FP, large attractively finished kitchen, drive-in ga-rage, good quality throughout. Asking $89,900. 479-3786.

VIEWS
HIGH QUADRA
Must sell, spacious 3 bedrooms, 2 full bath home. Cove ceilings in living and dining rooms, large kitchen, great cupboard space, den and laundry on main. Ga-rage workshop, storage down. See the inside of 1104 Rock St. and make an offer. Asking $84,-900. 386-6847.

$84,900 — THE BEST VALUE we know of. Situated in Central Saanich on high treed lot in a country atmosphere. 8 year old 3 bedroom home: full bsmt. Love-ly rec. room with fireplace and fourth bedroom or den. Quick possession. MLS. Drive by 6421 Anndon Road, off Rodolph, off Tanner. Call Herb Hodgson 382-3835, Douglas Hawkes Ltd. 384-7128.

GORDON HEAD
Situated on a super garden lot surrounded by many arbutus trees, this 4 bedroom 3 bath family home is only a minutes quiet walk to beach and schools. Features large living room with fireplace, in-line dining room, family sized kitchen, family room and full basement. Asking $114,500. To view phone 721-3339.

PRIVATE SALE
Located on ½-acre of good grow-ing soil in rural area, near school, Golf Course, excellent salmon fishing. This 1-year old 1200 square foot strata title du-plex has 3-bedrooms, heatilator fireplace, excellent kitchen, car-port, aluminum siding, paved driveway. Keep a horse. 652-2507, 478-0947.

WESTMONT REALTY 1980 LTD 388-4434

HOUSE FOR SALE WITH A view of Brentwood Bay. 7236 Kimpata Way (off of Verdier). 5 bedrooms, (master with shower), large kitchen with is-land, finished family room, laun-dry room and root cellar, 3 bath-rooms, double garage. To be finished for July 15th, 1980. $117,500. 388-5812 or 652-9331

NEAR COMPLETION. MOD-ern 3-bedroom home in quiet cul-desac with lovely view. Three bathrooms, vaulted cedar ceil-ing, heatilator fireplace, built-in vacuum system plus more. Should be seen now for decorat-ing preferences. 3324 Joanne Place off Lagoon Road, phone 478-5970.

BY OWNER, VIEW ROYAL, good family home in quiet area, spreading Weeping Willow on large lot, close to water. Dining room plus built-in nook in kit-chen. 2 or 3 or 4-bedrooms. Liv-ing room with fireplace, den. Extra room and bathroom in basement. $75,000. 479-3631.

QUADRA AND MCKENZIE
Area/ New cul—de—sac, 1-year old 3-bedroom, about 1375 square feet, with basement, double car-port, and mature landscaping. Assumeable large 10¼% 3-year financing. Possession 30-60 days. $100,000. Principals only. 479-9592.

PRIVATE - 3 + 1 BEDROOMS, 1½ baths, 3 level split - cedar ceiling, post and beam construc-tion. Very close to beach and University. Large assumable mortgage at 10¼% till October 1983. Offered at $105,000 this weekend only. 721-3587. No agents please.

$62,500
For sale by owner. Cosy Vic-torian cottage. 3 bedrooms, liv-ing room with fireplace, dining room, galley kitchen, basement with playroom, sundeck. Fenced lot with fruit trees. Victoria West. No agents. 385-1958

SOOKE BY OWNER
Seaview four bedroom split level. Stone fireplace, living room, dining room, 1½ baths, two greenhouses on ½ acre. $72,-500. 1595 Whiffen Spit, 642-5794. No agents.

CENTRAL SAANICH
Immaculate home, sunny ¼ acre lot, 4 level split, 3 bed-rooms, 3 piece ensuite, 2 fire-places. Over 1800 square feet finished. Must be seen. A bar-gain at $92,500. Call 652-4210

GORDON HEAD
$91,500
Over 2200 sq. ft. of living area in this bright sunny home on a quiet cul de sac, 3 bedrooms up with separate, 2 bedroom self con-tained basement suite. 477-8689

PHELPS SUB, 2 YEAR OLD 3 bedroom, no basement. Wall to wall carpet, fireplace, separate garage. Warm, clean, and well insulated. Assumable approxi-mately $42,500 at 10¼% due July '83. Full price $64,500. Offers considered. 474-2415

GORDON HEAD

Situated on a quiet cul-de-sac, 4-BDRS, 3 bathrooms, electric heat, sundeck, large mortgage. Priced to sell $89,500. To view call 383-9508.

$49,900
By owner, cozy 2 BR bungalow, deep lot. Gardeners delight. Close to all amenities. 8-4:30, 598-6020. Open House this week-end.

BY OWNER, MODERN 1230 SQ. ft. 3 bedroom house. Dining room, fireplace, sundeck, ga-rage, plus full basement with separate suite rented for $300 per month. $82,500. No agents. 478-9706.

MOVING MUST SELL. NICE two year old home. 3-4 bed-rooms, appliances and drapes. Large basement, sundeck, car-port, yard landscaped and fenced, offers on $75,900-593 Hallsor Drive. 474-2529.

BY OWNER, ½ DUPLEX, IN private corner of pretty Colwood cul-de-sac. 3 bedrooms, 1-½ bathrooms, laundry room, brick fireplace, tidy front, fenced back yard. $54,000. No agents. 478-8543

HOME WITH REVENUE
$97,500
Spacious 3-bedroom home in Gordon Head with separate 2-bedroom in-law, rents for $400. 477-6969 or 753-7289 (Collect).

Small Neat STARTER Or RETIREMENT Home
4035 Carey Rd. Detached ga-rage, large fenced lot. $43,500. 652-1440.

COACH HOUSE REALTY LTD. 381-5255

250 HOUSES FOR SALE

10% DUE AUG./82
3 BR, 2½ baths, rec room, family room with wood stove, well land-scaped on cul-de-sac in Brent-wood Bay. 652-2639. $92,000.

FOR SALE IN SOOKE, 3 BED-room bungalow, fireplace, 12'x30' concrete patio, green house, work shop, walking dis-tance to shopping and school. $55,000. 642-4827

CRAIGFLOWER, ASSUME-able 11% mortgage, 3-bedroom bungalow. Fireplace. Large lot. Redecorated. $57,900. By owner. Appointment only, after 5pm, 477-2365, 474-1477

ON SHAWNIGAN LAKE, SPA-cious all year round cottage with modern facilities. Well insulat-ed, use of 450' beach, boat ramp, etc. Offers on $32,000 or trade. 383-2498

BY OWNER, DRIVE BY 1726 Townley Street, then phone 592-1908 to view this 3 bedroom, full basement family home, 21'x13 sundeck off dining room, asking $85,900.

10¾% MORTGAGE; $68,900 4-bedrooms, 2-bathrooms, large living room with fireplace, spa-cious sundeck overlooking beau-tiful country setting, full base-ment. 652-1638, 11am-3pm.

IMMACULATE 3-BEDROOM bungalow, 1150 square feet, tri-ple glazed windows, nicely land-scaped lot, close to all conve-niences. Asking $63,500. 656-5239 after 4:30pm.

IMMEDIATE POSSESSION
Quality built new 3 bedroom sxs duplex, 1250 living area. Handy treed cul-de-sac. 3025 Josette Pl, Summit and 5th. Asking price $69,500 each. 595-0587

GORDON HEAD
$121,900
477-7078

SIDNEY $51,500
Older Home. 1 Bdr. Rewired, Utility Room, Garage.
WAYNE WOODS 656-0011
CENTURY 21 Suburban 478-8316

ONE OWNER FAMILY HOME, 3 bedrooms plus. $74,500. Fridge, stove, and drapes included. Drive by 1661 McRae Avenue, Sears area. 477-2548

FOUR BEDROOM 2½ BATH, finished basement, double car-port, fenced and fully land-scaped, excellent ocean view. Campbell River 287-9074.

SOUTH OAK BAY. CHARMING 1270 sq. ft. 3 bedroom no-step bungalow. Recently repainted, new carpets, new roof. Offers on $96,000. 382-7750.

2 BEDROOM, 6 YEAR OLD house, full basement $70,000. Will consider motorhome or camper pickup as part payment. 652-3898, 478-1874.

LOW PRICED ONE SIDE strata duplex in Sooke. 1276 sq. ft. 3 bedrooms, almost new, close to the sea, large lot. Asking $41,-500 642-4961.

SOUTH OAK BAY, CHARAC-ter, english cottage, near sea, 3-4 bedrooms, beautiful gardens, excellent condition. $119,000 owner 598-2247.

DEAN PARK ESTATES

By owner 3 bdrm. home, ½ acre high lot. 656-3230.

FAIRFIELD, $74,900. CHARAC-ter 4 bedroom, sunny, full base-ment home near Beacon Hill Park. 385-5457.

LOVELY WATERFRONT
Sooke River, 3 acres, 3 year old house, seclusion, sale by owner. 642-3791 or 385-3521.

LOVELY NEW 5-BEDROOM home. By owner. Asking $95,000. Drive by 2573 James Island Rd. To view please call, 652-4347.

BY OWNER, NEW HOME, spectacular views, Dean Park Estates, reduced, $159,900. 479-8332.

FAIRFIELD REALTY LTD.
Call the Fairfield Specialists
1295 FAIRFIELD RD. 383-2244

3 BEDROOM HOUSE FOR sale in Sidney. Phone 656-1534 for appointment.

PRIVATE, JUBILEE HOSPI-tal area, large lovely 3 bedroom home, 1833 Newton St.

HOME FOR SALE, NORTH Saanich, 4 bedroom, 3 bathroom, ⅓ acre, $95,000. 656-3402.

BACKS ONTO MT. DOUG PARK

The best of both worlds, the se-clusion of Mt. Doug Park and the convenience of Gordon Head are yours in this attractive 3 bed-room home, 1½ baths, finished rec room with fireplace and hardwood floor. Pleasant living area with fireplace and 2 eating areas. Large sundeck and pri-vate cement patio. Well insulat-ed with thermopane living room. Workshop area and utility area. Assumable 10% mortgage of $40,-599 due Dec. '82.

Open Sat. & Sun
1-4 p.m.
or drive by
4324 Parkside Cres.
721-3075 $98,000

BRAND NEW
OPEN HOUSE
4190 KASHTAN PL
(off Quadra to Killdonan Rd., Kincaid St., Kashtan.)
EVERYDAY 2-5PM
For Sale By Builder
(Ready end of June)
Located in beautiful North Qua-dra area and built by European Craftsman. Nothing but the best for this 3-BR energy efficient split level home. LR has floor to ceiling brick fireplce with built-in wood box. Seperate DR with sliding doors to deck. Provision for woodburning stove in FR. Extra heavy insulation and many more special features. Asking $115,000. For further in-formation call 477-3709 after 5pm

By Owner-Sidney
$79,900
OPEN HOUSE
SATURDAY & SUNDAY
2035 Linda Place
656-1544
An excellent value-3 bdrm. cath ent. home, large lot, 6' cedar fence for privacy. South facing 12'x24' sundeck, 1260 sq. ft. up and 600 sq. ft. finished down. So many extras it must be seen.

253 COUNTRY HOMES and PROPERTIES

1⅓ ACRES SAANICH

Beautiful, family home with two magnificent fireplaces. Spa-cious kitchen with big eating area overlooks secluded sun-deck. Separate dining room. Entertainment-sized living room with one wall a heatilator, old brick fireplace. Space for 4th bedroom and 3rd bathroom on rec room level. $151,000. MLS.
JEAN THORNDYCRAFT
382-9191 477-9113

2.78 ACRES

Off Millstream. 5 minutes drive to highway, lovely, ranch style. 3 bedroom, 2 bathroom home with family room and 2 fireplaces. Separate, double garage with excellent garden area and 2 fenced corrals. $109,000. MLS.
JEAN THORNDYCRAFT
382-9191 477-9113
the Permanent

SAANICH PENINSULA PROPERTIES LTD.
2354 Beacon Ave., Sidney
656-4000

253 COUNTRY HOMES and PROPERTIES

CEDAR A FRAME
$88,500
NEAR THE SEA

If you yearn for the cosy warmth of wood and the fragrance of cedar and your own private world, you must see this en-chanting home. Nestled amidst a gorgeous fenced acre (that seems like 5) it is screened from the road and neighbors by lush natural foliage with lovely lawn and flower gardens surrounding the house, open to the sun all day. The house is solid cedar with 2 BR's, 5-pce. bath, separate DR, and a 2-storey vaulted LR with FP and attached sundeck facing south. Skylights and dormer windows produce a bright and cheery atmosphere throughout. Outside are separate workshop, a carport and even a fishpond and many other extras that you must see for yourself. This is a very special property indeed. MLS 46369.

SMASHING PENINSULA CONTEMPORARY

Vaulted ceilings, skylights, chocolate carpeting, quarry tile, sunlight, seclusion — this new cedar home is situated on an acre, adjoining a 60 acre park. Approximately 2400 sq. ft. in-clude 3 bedrooms, den/office, playroom, living room and din-ing room, both with fireplaces. There is another fireplace in the master bedroom — also a 5 piece ensuite. The kitchen is excep-tional. A massive multi-level deck spans the entire Southern exposure, overlooking the park. Exceptional at $169,000. Exclu-sive.
GAIL WEINBERG
Off. 595-1535 Res. 598-0267
J. PETER DUECK
Off. 386-7521 Res. 479-9909
BOORMAN INVESTMENT CO. LTD.

P.R.B
P. R. BROWN
AND SONS LTD.
"The People to See"

BRENTWOOD FAMILY—EXECUTIVE

Quality materials and work-manship are noted in this execu-tive family home with every-thing for carefree living on approx. ½ acre close to marinas, schools and shops.
—3 bedrms. (master 3 pc. en-suite).
—Entertainment size living rm. and dining rm. with large sun-deck.
—Kitchen with dishwasher and E.A.
—22'x24' family rm. with F/P, wet bar, 2 pc. bath and bal-cony.
—DBLE. attached garage.
Asking $122,500. EXCLUSIVE.
385-3435 AL VICKERS 652-2257

BRENTWOOD BAY NEW RANCHER

Brand new 2-bedroom full base-ment rancher with over 1400 sq. ft.
—19'x15' sunken LR with heat-ilator FP.
—10'x12' dining rm., with sun-deck.
—Sep. breakfast nook.
—2 bathrooms (3 pce. ensuite).
—Utility rm. for W/D.
—Dble attached carport.
Price $89,500. MLS.
385-3435 AL VICKERS 652-2257

SWINERTON'S
REALTY WORLD

2.43 ACRES METCHOSIN HOBBY FARM HORSE COUNTRY

550 PARRY RD.
(Off William Head Rd.)
Immaculate. Owner leaving the area so now is the time to make your move. Consider these fea-tures — large, modern family home — 3 bedrooms, super large living room with stone fieplace, large family kitchen and dining room, sewing room. Full devel-oped, high basement with one of the best recreation rooms for billiard table and complete wet bar. All in mint condition — PLUS — a separate rental mod-ern 2-bedroom home to accom-modate your mother-in-law or rent for $240.
Modern barn, 16x32, 2-car ga-rage, plus many extras. City water, all arable land in garden and fields. Fenced and cross-fenced. Much more than you ex-pect — Now reduced to $144,900. MLS. Call SUSAN or JACK BETTS, 477-4042, 385-2481.
Swinerton, Stewart Clark, Ltd.
Realty World

BROWN BROS on LANSHARD
"People Helping People"

DEAN PARK AREA SEAVIEW ACREAGE

5.65 acres of good, almost level land with a five bedroom home. The view is sensational, the home a well-built and spacious split-level with 3 bedrooms on the main floor and 2, plus rec room on the lower level. Extras in-clude 2½ bathrooms, 2 sundecks, fireplace in the family room/dining room and a sepa-rate 24'x44' workshop. Asking $189,000.
JOE RICKARD 656-1628
or 385-8771 (anytime)

CAMOSUN AREA 5 ACRE SECLUSION MINI-FARM

Careful clearing of trees has re-sulted in a bright, airy site ex-posed to the sun but delightfully secluded. The 2 year old electric heat home has 4 bedrooms, 3 baths, spacious L shaped living room/dining room, with area for further development. Fully car-petted. A new 40'x16' barn and considerable fencing for the 7 head of cattle currently being run. About 15 newly planted fruit trees. An excellent property only minutes from downtown. Offers invited on $172,500. MLS.
BILL REMPLE
658-5794 477-1841
BLOCK BROS. REALTY LTD.

11.47 ACRES CENTRAL SAANICH LUXURY HOME

—View of Ocean and Mountains
—Over 4,000 sq. ft. of quality
—4 Bedrooms and Office
—4 Bathrooms
—Sauna
—Gorgeous Heated Pool with Change Rooms and Bath-rooms
—Barn — Tac Room — Riding Ring
—Underground Sprinklers
Many extras — Must be seen. Ask $335,000.
RUTH SALAGA 652-4362
Ocean City Realty Ltd.
381-2233

$88,900
CENTRAL SAANICH PEACE & QUIET

Looking for a quiet place to live? Would a .43 acre lot, in a very small subdivision, all surround-ed by acres of farmland suit your family? Then come and see this fine family home with 3 bed-rooms (one down), two baths, lots of covered parking and workshop space, and great val-ley views from the sundeck. (MLS). Call now to view NEIL R. MACDONALD 386-3494 (24 hrs).
CENTURY 21
Western Homes Ltd.
1037 Cloverdale Ave.
386-3494 (24 hrs)

253 COUNTRY HOMES and PROPERTIES

HOBBY FARM KOKSILAH RIVERFRONT

Lovely, private beach right on the river. 5½ acres idyllic setting with no one near you. Producing farm with facilities for dairy cows, pigs, poultry and very fer-tile land with huge garden. Year-round stream. Comfortable, full basement, 5-bedroom home. 139,900. ML45018.
ALLAN TRELFORD 386-3494 (24 hrs.)
CENTURY 21 Western Homes Ltd.
1037 Cloverdale Ave.
386-3494 (24 hrs.)

5 ACRES
$179,900

Are you looking for an AFFORD-ABLE opportunity to own a com-fortable family home with stable facilities and excellent fertile soil? This residence/acreage is close to Victoria, has shopping and bus conveniences close by and much, much more. If you are concerned about schools, the best is near by. Ask for an ap-pointment to inspect this country investment today at NATIONAL TRUST: GARRY BENTHAM: 595-2121 24 hrs.

BEAUTIFUL CEDAR HOME, privately situated on one acre in Cobble Hill. A rustic retreat with all the comforts of an executive home, 5 bedrooms, double and triple French doors, huge heat-ilator fireplace, lower level chil-dren's area with 3 bedrooms, playroom, second bathroom and separate entrance, while high at tree top level is a wide, spacious family room with sliding doors to a second deck. 2800 sq ft de-signed to blend the warmth of a country cottage with the spa-cious interior of todays large home. Private sale at $120,000. Call 112-743-9204 to arrange viewing.

HOUSE AND ACREAGE

9 yr. old home with 5 or 6 bed-rooms on 1.5 acres. Has pasture area and good garden plot. Lo-cated in the 8 mile circle and is priced to sell at $110,000.
JEFF BUZIAK
Business 388-6275 Residence
477-1841 PGR 2797 652-1985
BLOCK BROS. REALTY LTD.

HAY AND HORSES

Modern, two year old home lo-cated on five beautiful acres of level, partly treed land in Met-chosin. Priced at $109,000. MLS. Call PETER VINCENT 386-6164 CASTLE PROPERTIES LTD. or 383-5578 res.

CENTRAL SAANICH 2-ACRES

Spacious 3-BR 3 bath home, on 2 fenced sunny acres. Super barn and riding ring. Asking $135,000. 1510 Kersey Rd., Brentwood. 652-4103.

CRESTON VALLEY HOBBY Farm: 5 acres variety fruit, large garden. Large modern 4 bedroom home. Farm equip-ment. Write: G. Kusiak, RR #1, Box 4, S 18, Creston, B.C.

GORDON HULME LTD.
Sidney-Saanich Peninsula
656-1154 2444 Beacon Ave.

256 WATERFRONT PROPERTIES

SEAFRONT COTTAGE
Emerald green and birds are singing on Piers Island come rain or shine. A snug haven for summer or retirement. Panelled living room, with a brick heatila-tor fireplace, cosy when reading on cooler evenings. When it's warm relax on the patio just a few steps above the 85' choice sand, rock and pebble beach en-joying superb seascape with gulf island and US Stewart Island in the background. Meanwhile lazy sail boats noiselessly glide pass with fast cruisers and frequent ferries shuttling back and forth-vying for your attention. Of course if you are energetic-fish, scuba dive, beachcomb, gather bark for your fireplace, water ski, stroll or log 2 miles of road or observe deer and birds on the nature trails of adjacent 150 acre parkland and wildlife sanctuary. Put yourself in the picture in this different world on the doorstep of the Saanich Peninsula-10 minutes from Swartz Bay. All this for $58,800. To see this new listing this weekend call Fraser Biscoe R.I., R.I. (BC) Sea-front Specialist 417 - 645 Fort Street, Victoria 383-9413. (An-swering service)

EXCEPTIONAL WATERFRONT
$240,000

A four-bedroom family resi-dence nestled on approximately two-third acre of lovely seafront in the Ferndale area: the charm of leaded glass, dark oak floors, granite fireplaces is all here — yet the built-in kitchens with Jenn-Air and the den, plus family room, plus sewing/work room, plus sauna — all contribute to functional family living. It's unique and must be seen to be appreciated — a delightful court-yard off the breakfast room, spa-cious sundeck overlooking the sea, full insulation, many fruit trees — the features are many. You must see for yourself.
GAIL WEINBERG
Off. 595-1535 Res. 598-0267
J. PETER DUECK
Off. 386-7521 Res. 479-9909
BOORMAN INVESTMENT CO. LTD.

Oak Bay's Dream Hide-A-Way

A 20 minute cruise from Oak Bay Marina will take you to the door-step of your Discovery Island retreat. Build your luxury home or summer cottage and enjoy a breathtaking panoramic view of the surrounding mountains and islands. This 8.41 acreage offers your only chance to own island property convenient to Victoria. $115,000. Call now for further information.
Noel Gray
381-3131 388-5464 Pgr. 419
REALTY WORLD
MacLeod & Associates

TURGOOSE POINT WATERFRONT TOWNHOUSE

Beautiful WEST COAST contem-porary design with shakes and siding overlooking SAANICH-TON BAY and JAMES ISLAND. 1800 sq. ft. of deluxe accommo-dation with 2 LARGE bedrms, 3 bathrooms, vaulted cedar ceil-ing in living and dining rooms. Kitchen with SKYLIGHT and top-of-the-line cabinets, 5 AP-PLIANCES and much, much more. Priced for immediate sale at $160,000. Colin Munro 652-9155 or 652-3393.
Victoria Realty Ltd.

GORGE WATERFRONT

CUSTOM BUILT in 1978 fully equipped home including large heated pool with extensive enter-tainment sized sundeck, sauna and almost 1 acre of land. Home is designed to have all rooms face water and views, double glazed, etc., etc. 4 BR's, 5 Bth's, rec room with FP and wet bar. A housewife's dream kitchen. Ven-dors will look at trades against equity in apt. bldgs. or try a CANOE COVE 41 as down pay-ment. Let's talk on listed price of $225,000.
477-0141 Bruce Bateman 384-2827
the Permanent

ARTISTS— WRITERS

Be inspired by the beauty of the sea and mountain views. Relax in the secluded comfort of this unique 3 bedroom split level home. Good access to the pebble beach for walks. Easy care lot, separate garage. Offers on $134,900. For viewing and further details call
479-1667 Ron Kerfoot 652-2594

256 WATERFRONT PROPERTIES

WATERFRONT CONTEMPORARY

Truly imaginative design com-bined with extensive use of wood and glass. An exceptionally bright and comfortable resi-dence a few miles west of Vic-toria. Magnificent views south over the Sooke Basin from most rooms and the full sundeck. 2 year old, 3 bedroom, split level, electric heat home on an easy-care waterfront lot. Good access to the beach. Now offered at $134,900. MLS.
BILL REMPLE
658-5794 477-1841
BLOCK BROS. REALTY LTD.

A TRULY UNIQUE WATERFRONT HOME

This four-level West Coast home set in a beautifully-landscaped, small property with a western exposure in desirable North Saanich. De-signed by a well-known ar-chitect and built two years ago with quality in mind. $265,000. For further infor-mation and viewing please call PETER NASH at 598-3321 or 592-7819 (The ad-dress will not be given out for drive bys).
JACK MEARS OAK BAY REALTY LTD.

LUXURY LAKEFRONT RETREAT

Approximately 1 acre located on the south end of Shawnigan Lake. Use of natural wood throughout with 2 massive rock fireplaces. Superb landscaping with new dock and float for your boats. Reasonably priced at $149,000.
JEFF BUZIAK
Residence 388-6275 Office
652-1985 PGR 2797 477-1841
BLOCK BROS. REALTY LTD.

SAILORS AND FISHERMEN

Deep water moorage on Brent-wood Bay, your own wharf and float, a comfortable cottage and a paved driveway. This 1.28 acre parcel is offered at $105,000. Im-mediate subdivision potential — phone me for details.
652-3006 Alex Davidson 479-1667
J. H. Whittome & Co., Ltd.

LAKEFRONT COTTAGE

A cottage on beautiful Langford Lake with 100 ft. waterfront. Cozy 4 room cottage in excellent condition. Large, covered sun-deck and a new dock. A really beautiful lot with mature trees and lovely views. Asking price $75,000. Phone PETE BROWNE 382-3426 or 386-6164. MLS 46616.
Castle Properties Ltd.

LAKE FRONTAGE

On a quiet bay south end of Shawnigan Lake. This large home is finished in natural woods. Has a private setting on one acre. Well landscaped. New dock. Should be seen on the ask-ing price of $149,000. Please call G. L. Lloyd at 112-743-3038 col-lect.
BLOCK BROS. REALTY LTD.
477-1841

WATERFRONT & POOL
$119,500

2,000 sq. ft. home with 2 bed-rooms, extra large living room. Excellent docking and boat house. Easy care lot. Phone
JIM DONNELLY
477-0191 477-8855
Royal Trust

BEAUTIFUL WATERFRONT property south of Powell River, ½ acre, 4 bedrooms, 2 baths, family room, living room, dining room, kitchen and utility room, some appliances. Large patio overlooking Georgia Strait. Boat ramp and float. $110,000. Betty McCulloch, 485-4211 or 485-9438.

OLD COLONIAL HOME ON 1.93 acres requiring TLC. Beamed ceilings with fireplaces in living-room and diningroom, 5 bed-rooms, full basement and small work cottage 12 miles from city centre. $150,000. 478-7956.

½ ACRE, 2 CABINS, RUNNING water, etc. North side of Cowi-chan Lake on Youbou side. Ask-ing $85,000 or nearest offer. 478-4384 after 5 or 478-2227.

½ ACRE LAKEFRONT, Pender Island, private wharf, fully serviced, $23,500. 112-629-6129.

SHAWNIGAN LAKE WATER-front lot, East side, good beach, enjoy year round recreation, $38,900, by owner. 382-3914.

VICTORIA WATERFRONT PROPERTIES INC.
388-4477

100' WATERFRONT ON LAKE Cowichan, with older 3 bedroom house, $64,000. 112-745-3330

WATERFRONT LOT, PIERS Island, approx. 100x200. Asking $42,000. Present offers. 477-5741.

WILLIS PT. WATERFRONT. $165,000. 652-2008, 656-6112.

258 CONDOMINIUMS

$37,800

—3 Bdrms.
—2 Baths
—H.W. & W.W. Floors
—Convenient location — close to schools, shops, buses
—Swimming pool
—Playgrounds
—IMMEDIATE OCCUPANCY
—LOW, LOW, DWNPMT.

259 TOWNHOUSES

STRATA DUPLEX
One side of side-by-side duplex with 1000 sq. ft., 2-bedroom income suite on ground level. Close to Saxe Point Park. 5 years old and in immaculate condition with 3 bedrooms on main floor. This very comfortable income home is situated in country setting. Just immaculate throughout. Listed on an exclusive basis at $79,900. Call for an appointment.
DORA WICK 595-2062
Royal Trust 384-8001

Goldstream Park
Two townhouses near the park priced for an early sale at $48,200 each. Excellent investment as they are well tenanted. Owner willing to trade for commercial and/or carry mortgage back for good covenants.
Dale Irwin
381-3131 388-5464 Pgr. 840
REALTY WORLD
MacLeod & Associates

UNDER CONSTRUCTION
In Gordon Head, 3 bedrooms, 1½ bathrooms, 1400 sq. ft. townhouses. Buy now and choose flooring colours, vanity and counter tops. $76,900 to $81,900. Exclusive with:
Gordon Spackman
Rob Fraser
Gale Christiansen
477-0191 (24 hrs.)

McKENZIE-UVIC
Immaculate 3 BR. 1½ bath unit, off street facing south with covered sundeck off L.R. Thermal windows and W.W. carpet throughout. Also finished den and two storage rooms on lower level. Appliances included. Price $65,000. View by appt. only.
479-1667 Wilfred Davis 658-8884
J. H. Whittome & Co. Ltd.

3 BEDROOM TOWNHOUSE
In James Bay — only three years old in good condition. Living-Dining room, kitchen on main. Three bedrms. up. Balcony with Seaview off Master BR. New MLS. Asking $48,000. Leo Pigert 598-1975, 388-7868.
DUNSMUIR PROPERTIES

ROCKLAND
Luxurious three-bedroom, three-bathroom home in small 9-unit complex. All rooms are of a generous size with almost 2000 sq. ft. on two floors. Former dining rooms open onto secluded fenced patio. MLS. $122,000.
JEAN THORNDYCRAFT
382-9191-477-9113
the Permanent

263 GARAGES FOR SALE, RENT OR WANTED

WANTED TO RENT: DOUBLE garage or shop, reliable party. 477-0303, 479-3232

WANTED: SMALL CLEAN GARage for painting cars. 642-4769 after 6.

DOUBLE CONCRETE GArage - water, light, heat, for rent. 592-7606

265 HOUSES WANTED TO BUY

A. E. LePAGE
WESTERN LTD. REALTOR
Coast to Coast Real Estate Service

Our "Coast to Coast" referral system has sent us many buyers looking for homes. Call now for action if you have a home to sell.

OAK BAY
Near Glenlyon school for young couple with two children. Call LYNETTE DELAHUNT 592-9224.

SEARS AREA
Three BDR & basement. Doncaster & Cedar Hill schools area, hopefully below $70,000. Call LYNETTE DELAHUNT 592-9224.

WANTED
For out-of-town purchaser, 25-40 suite apartment block. Prefer Victoria or Sidney area. Call ERIC FRAZER 743-9155.

FROM EDMONTON
2-3 BDR retirement home in Gorge or Fairfield area up to $80,000. Call DOUG ROSS 477-0975.

477-7121
A.E. LEPAGE WESTERN LTD.

Century 21
WESTERN HOMES LTD.
1037 Cloverdale 386-3494

"BUYERS WAITING"
We have several clients desiring 2 and 3 bdrm homes up to $75,000. If you are considering selling, please give us a call. BETTY MATTE/LOTTIE AINSWORTH 386-3494 (24 hrs).

SOMETHING NICER!
I have purchasers looking for something a little nicer. Requirements are ground level entrance to main floor, three bedrooms on one level, family room and a real nice location. Should be newer and shiney, and a rancher split level, or two storey home would do. Have requested Broadmead, Cordova Bay ridge, parts of Central Saanich, or the better areas of Gordon Head. If you can help give me a call, maybe we can help each other. NEIL R. MACDONALD 386-3494 (24 hrs).

HOME WANTED ON THESE STREETS
San Marino, Lodge, Landis Place, Leeds Place, Savana, Saul, Bristol, Hulford. A NATIONAL TRUST customer is able and serious to purchase and own a home on any of these streets, subject to his inspection. If your home has a value near $89,000 and you are contemplating a move soon, kindly telephone answer this bonifide request. We guarantee no high pressure tactics. GARRY BENTHAM, NATIONAL TRUST 595-2121.

HOUSES NEEDED
3 bedroom quality home in Gordon Head, or other excellent area to $125,000.
Two good townhouses to $70,000.
3 bedroom home in rockheights to $90,000.
North Oak Bay home, 3 bedrooms, to $110,000.
If your home is for sale I would like to visit with you and talk over details at your convenience. And any other area I would be glad to give you a market evaluation. Please call me, 386-3585, 384-4827. Ask for John Molyard, Victoria Realty Ltd.

CASH FOR EARLY POSSESSION
This couple have sold and urgently require a two or three bedroom home. With or without a basement. Possession Aug. 15th. Up to $70,000.
BEN GREIG 598-3105 381-2233
OCEAN CITY REALTY LTD.

265 HOUSES WANTED TO BUY

"ON THE GO FOR YOU" CAN YOU HELP?
"Sold" on all my listings. The cupboard is bare. Considering selling? Please call me for a courteous, quick evaluation in confidence. Homes needed in any area, any size, or type, all price ranges.
ROMA MOLYARD 384-4827
Royal Trust 384-8001 (24 hrs.)

URGENTLY NEEDED
RETIREMENT HOME
SHELBOURNE — RICHMOND — FOUL BAY, or any other good area. 2 BR, NO Basement home with DR. Up to $90,000 CASH. Call Leo Pigert 598-1975 or 388-7868.
DUNSMUIR PROPERTIES

OAK BAY OWNERS!
Can you help these people? "We are looking for a 3-bedroom house in Oak Bay in the $90,000 range." Arriving in Victoria this Saturday. Please call
MAUDE DOBSON 598-8385
the Permanent 382-9191

WANTED
Home with accommodation for mother on 2nd floor. Need not have kitchen. Bedroom, sitting room and bath will be sufficient. Older home is OK. Give me a call if you are thinking of selling a property that would be suitable.
MARILYN MOORE 382-8015
Ocean City Realty Ltd 381-2233

★ OAKLAND ★ SEARS
★ JUBILEE AREA
Any size home, up to $70,000 that may or may not need redecorating. Immediate reply without obligation. Please call:
477-0191 SYL SHUMKA 595-1337
Royal Trust

WANTED
Young couple with 1 child urgently require newer home in Sears or Gordon Head area up to $100,000 cash. If you are thinking of selling please call
ANITA TAIT 388-6275 #1382
Ocean City Realty Ltd. 381-2233

CASH OR TERMS
Require 2 or 3 bedroom homes minimum 900 sq. ft. in good area, $50, $100,000, suitable for rental or renovation.
GARY WHITELEY
381-2233 (24 Hrs.)
OCEAN CITY REALTY LTD.

WANTED TO BUY PRIVATEly 2 bedroom no basement Rancher. Living-dining room, fireplace, large utility off kitchen, carport, workshop. Large lot to ½ acre. Gordon Head, High Quadra, Lake Hill east of Quadra or Elk Lake. Please reply to Victora Press Box 287.

ONTARIO WIDOW
Urgently requires two or three bedroom home in a really nice area. $100,000 Cash.
BEN GREIG 598-3105 381-2233
OCEAN CITY REALTY LTD.

THINKING OF SELLING? Newlyweds in search of first home. Looking for a solid house with unfinished basement. Wanting to refurbish and paint it our way. Around $40,000 to $60,000. 592-5574.

FAMILY OF FOUR DESIRES to immediately purchase home within the 5 mile circle that offers some seclusion and privacy. $65,000-$85,000 price range. Please phone 592-5670 anytime

GORDON HEAD
4 or 5-bedroom home. Gordon Head area. Under $90,000.
NOREEN LERCH 479-0428
the Permanent 382-9191

CASH CLIENTS
Wish to buy home with 2-3 bedrms. Basement if possible. Phone Victor Wong 592-5454. Byron Price and Assoc. Ltd.

Older home in good location suitable for renovating. 595-5694.

WANTED: BRIGHT 2-3 BEDroom house with basement in nice area near ocean up to $50,000. Privately, 386-8645

GORDON HEAD HOME WITH good seaview 477-6598.

268 LISTINGS WANTED

CHARACTER HOME
With 3 bedrooms situated in Fairfield or Oak Bay and a 2 or 3 bedroom home in a nice area wanted for qualified purchasers. For a market evaluation at no obligation, please call
477-0191 LEONA BRICE 598-3580
Royal Trust

270 EXCHANGE REAL ESTATE

1971 20' EMPRESS, 24,000 miles, air conditioned, fully self-contained, excellent. Exchange for real estate. 386-7459

271 LOTS FOR SALE

Park Pacific
Dean Park Estates
42 NEW LOTS NOW OPEN FOR VIEWING

Choose your new home site now while selection is the greatest. All treed lots in a beautiful natural setting, some with spectacular ocean views of Haro Strait, Mount Baker and the Gulf Islands.

Located in North Saanich on the slopes of Mount Newton adjoining John Dean Provincial Park. Fully serviced ⅓ acre lots priced from $40,000.

Entrance close to Panarma Leisure Centre on East Saanich Road. From Pat Bay Highway turn off at McTavish. Site office open daily 10:30 to 4:30.

656-7041
or
Bob Young
388-5464 Pager 828
383-4124 anytime
Park Pacific Investment Ltd.

Duncan Investment
Lots of lots near Lake Cowichan. Your choice of 10 lots all $18,950 each average 2.3 acres - each has a drilled well, good roads, hydro and telephone - near village and schools - all level lots with some trees left. Very good value with $2500 cash down and $200 per month on the balance at "just 11%". Owner financed - next door to a public beach and boat launch - at Gordon Bay Provincial Park. Lots of space and sand on the beach on Lake Cowichan - for your R.V. vehicle or retirement or family home - call for a map. For maps and brochures call: Wayne Griffith office 112-746-5171, residence 112-746-6275. 25 years experience at your service.
H.W. Dickie Ltd.
20 Station St.
Duncan, BC. V9L 1M4

NORTH SAANICH
BEAUTIFULLY TREED LOTS
$36,500 — $39,500
Each acre lot backs onto a 60 ACRE WILDERNESS PARK which has been honeycomed with
bridal and foot paths reserved for the exclusive use of the lot owners at
LANDSEND ESTATES.
Services to include Municipally maintained paved roads and water mains
12% Financing available with 20% down. Brochure available. For further details please call Rick Hawkes — D. Hawkes Ltd.
382-1754 384-7128

271 LOTS FOR SALE

PAC-WEST
INTERNATIONAL REAL ESTATE BROKERS, INC
388-6161

$24,900
2-ACRE LOT
With good access to building site already roughed in. This lot is zoned for farm animals and is surrounded by quality homes. Call now and deal on this Glen Lake area lot. Brent Morrison or Rock Chalifour 388-6161.

SEABOARD PROPERTIES LTD.
An excellent selection of lots available on the Peninsula with distant views of water and countryside. Fully serviced with sewer, drainage, water, hydro and paved road with curb gutter and street lighting will be in soon. Drive out to Stellys X Road and look for sign between Veyaness and Seabrook. From $32,000 to $37,000.
FRANK CSINOS 652-3202
SEABOARD PROPERTIES LTD. 652-1141

INCREDIBLE VIEWS!! DEAN PARK
—⅓ acre
—Fully serviced
—Level—easy to build
—Controlled development
—$68,900
Murray K. Lawson
592-2912
Park Pacific Inv. 383-4124

COUNTRY LOT SOOKE 2.2 ACRES
$24,000
THIS VERY ATTRACTIVE, WELL TREED PROPERTY IS ONLY MINUTES FROM SOOKE VILLAGE AND WITH FRONTAGE ON TWO ROADS HAS TREMENDOUS POTENTIAL. A WELL IS REQUIRED AND THERE ARE SEVERL SUITABLE BUILDING SITES.
ROD FINCH 384-1188
SEASPRAY PROPERTIES LTD.
595-3151

NORTH PENDER ISLAND 2 ACRES SOME SEA VIEWS
Situated just 10 minutes from the ferry on Hope Bay Rd., this high wooded property would be ideal for a summer cottage or retirement home. Price $32,950. Call:
STAN EAKIN
Office: 477-7284 Res. 479-5818
D.F. HANLEY & ASSOCIATES LTD.

BROWN BROS on LANSHARD
"People Helping People"

DEAN PARK
High seaview lot with 132 feet frontage. Quiet cul de sac with sensational seaviews. Try an offer on $69,900.
JOE RICKARD 656-1628
or 385-8771 (anytime)

BROADMEAD
Visit us at our office-display home, 950 Royal Oak Drive
8:30 A.M.-5:00 P.M. 658-5291
Or Call
JEANNIE DEWHURST
384-8001 (24 hrs.) 658-8980
Royal Trust Co.

SOOKE BUILDING LOT PRICE $18,500
Located at the end of a cul-de-sac, next to the park within walking distance of the heart of the community. Call:
STAN EAKIN
Office: 477-7284 Res: 479-5818
D.F. HANLEY & ASSOCIATES LTD.

SMALL LOT
OR
Beautiful 7-10 acres, overlooking Hutchison Cove, Juan de Fuca strait, Olympic Mountains. Rich soil, timber, pasture for horse. Next to Salmon fishing, perk tested, well approved, hydro to property, ready to build. Also 2.6 acres of 450' waterfront. From $49,500. Call today.
George Breiter 478-8493
British American Realty Ltd.
385-1431

SIDNEY ½-ACRE LOT
Near marina, tennis court and schools. Lovely area. Lot is flat, has city water, septic. The price is right at $38,500.
COLETTE WILKINS
385-7744 592-6742
(Your Bilingual Realtor)
GARDNER REALTY (1979) LTD.

BUILDERS & DEVELOPERS!
Nice home on a large lot — Quadra-Maplewood area, in a park like surrounding. Subdividable into three lots! Asking $150,000. Leo Pigert 598-1975 or Bing Richards 388-5464 Pgr 732.

DUNSMUIR PROPERTIES
CITY LOT
15,000
Part of a strata package. Pay $7,900 — Get one 5-bdrm, character home renting for $500. and adjacent property approved for additional 1500 sq. ft. home. New MLS. Call now.
GLENN NICHOLLS
598-7689 385-9741
HENDERSON REALTY LTD.

N. PENDER ISLAND HIGH VIEW LOT SEWER & WATER IN
Attractive lot near Buck Lake, with view of passing ships. $11,900 full price. A retirement special, and so handy to Victoria.
BOB CARTER 598-6143
Swinerton Realty World 385-2481

11% INTEREST
$299 Dwn.—$299 Month
will buy this cleared and level 5 Acre Mill Bay lot, serviced with domestic piped water, paved roads and B.C. Hydro. Full price $29,900 Sorry, Mobiles not permitted.
Rick at Douglas Hawkes Ltd.
382-1754 384-7128

HIGH QUADRA
72'x100' full serviced "Home" lot. $42,500. Phone Victor Wong 592-5454 or 479-6569, Byron Price and Assoc. Ltd.

271 LOTS FOR SALE

2 ACRES $25,500
Picturesque setting for your dream home, some rock, trees, some level spots. Arden Rd.

90x100 $34,000
Super seaviews, level lot on water, power, Sooke.
388-4271 Ruth Lukaitis 477-5306
J. H. WHITTOME & CO. LTD.

4 LOTS
Yes, a rare chance to build your own spectacular OCEAN VIEW home and 3 others adjacent for sale. Some builder will want this 4 LOT SUBDIVISION of 4—1.24 acre OCEAN VIEW LOTS. Full price $123,900. Details, Allan Klenman 388-7868.
DUNSMUIR PROPERTIES

VIEW ACREAGE
5.31 Acres located on Walfred Road at the top of Triangle Mountain. Priced at $49,900. MLS. Call now for full details.
DONNA HUGHES
477-7291 384-8075 (Pgr. 1194)
D.F.H. REAL ESTATE LTD.

LOTS FOR THE ASKING
Level building lots on sewer and water in View Royal. Drive to Caton St. (Off Helmeken) and take your pick. Markers with dimensions are on each available lot. Then call—
381-2233 ROY DUNBAR 592-1650
Ocean City Realty Ltd

SEAVIEW
.72 acre with panoramic view over Sooke Harbour. Trailers and mobiles allowed. $23,000. MLS.
Alex Davidson
652-3006 479-1667
J. H. Whittome & Co. Ltd.

1 AC. TREED
In lovely Sheringham Estates, just 13 mi. past Sooke, on hydro, phone, water and paved road. A beautifully-treed lot with seaview. Driveway is in. Asking $18,900. Frank Wills 388-7868
DUNSMUIR PROPERTIES

WATERVIEW
Lot of approx. one-third acre. Water property. Bamberton Park Area. Asking $24,500. MLS. Please call
JACK MOEN 658-5448
Royal Trust 477-0191

DEEP COVE
.54 acre building site partially cleared — water view. $45,000.
Tom Gardner 598-2192
Coach House Realty Ltd.
381-5255

INVESTMENT MINDED? SPEC HOMES!
$100,000. Cash will get you into 4 beautiful 5 acre parcels among several newly constructed homes. 5 mile circle. Each $79,000. 479-6022

10 ACRES METCHOSIN
$39,900 — $3990 DWN.
$425. Monthly
11% Interest
Rick at Douglas Hawkes Ltd.
382-1754 384-7128

OVER 10,000 SQUARE FOOT view lot, on Patterson Road, off East Saanich Road (Central Saanich). Sewer and water, $40,000. 112-743-5288.

DEAN PARK
Terrific view, ⅓ acre, cleared. Lot 5, Mainview Terrace. $68,900. Look and call collect Doug Bishop, 403-481-2137 Edmonton

EAST SOOKE. 1.6 ACRES. Piped water. Possible sea view. $29,500. Don Bacon, Byron Price & Assoc. Ltd., 592-5454, Res. 595-6588.

MUST SELL, MAGNIFICENT lot in Dean Park, overlooking Gulf Islands, Sidney, and the airport. Offered at $10,000 below replacement cost. 477-6263.

MT. WASHINGTON
Cabin lot for sale in Alpine Village. For full details, phone 112-923-5183, after 6 pm.

10 ACRE ESTATES. $42,900. Mill Bay area. Brochure 388-6876

SERVICED LOT CORNER OF Sonria and Jasper, $49,000. 721-3040 after 5pm

SPARKLING OCEAN VIEWS ½-acre in resident. area, $29,500. 658-8687.

2 ACRE LOT FOR SALE, ON city water, $49,000. 656-2340

MALAHAT DRIVE ½ ACRE sea view. 478-0478.

273 PROPERTY FOR SALE

4.04 ACRES HOLDING PROPERTY AND A-1 BUILDING SITE
$73,000
This land is split into two parcels by Benvenuto Rd., the main line to Butchard Gardens. This gives you a total of 892 ft. of frontage, 281.5 on Gregg and a total of 621 on Benvenuto. For further information please call
LAURIE COMO
388-6454 479-1179
Realspan Properties Ltd.

NORTH SHELBOURNE
Approximately 48,000 square feet available for potential rezoning to C2. Courtesy to agents but not for listing. For details phone 477-5894.

2.4 ACRES. EAST SOOKE. 642-5053; Ed.

274 PROPERTY WANTED

ACREAGE WANTED
I've recently sold a 7-acre property and have several disappointed buyers. If you have a property for sale, 2—10 acres, Saanich area preferred, please contact me:
ART STREIGHT
385-7744 388-6275 PGR 882
GARDNER REALTY (79) LTD.

CASH
Bonified builder developer wants lots and land for subdivision. Quick decision. Phone Kasapi Construction 386-6191 anytime or 592-6081 res.

WE PAY TOP DOLLAR FOR SUBDIVIDABLE PROPERTY IN THE GREATER VICTORIA AREA — 1 LOT TO 100
Rick at Douglas Hawkes Ltd.
382-1754 384-7128

SUBDIVIDABLE LAND
Any size. All inquiries confidential. Phone Senmar Developments 479-2294.

280 ACREAGE FOR SALE AND WANTED

5 ACRES $179,900
Are you looking for an AFFORDABLE opportunity to own a comfortable family home with stable facilities and excellent fertile soil? This residence/acreage is close to Victoria, has shopping and bus conveniences close by and much, much more. If you are concerned about schools, the best is near by. Ask for an appointment to inspect this country investment today at NATIONAL TRUST: GARRY BENTHAM: 595-2121 24 hrs.

SCARCE CENTRAL SAANICH ACREAGE
2.4 Parklike acres with 4 bedrms., 1800 sq. ft. rancher plus garage on no-through road. Private backyard, fenced 3 stall barn. Fertile vegetable garden. Walk to schools and shopping centres. Close to airport and ferries. 15 Min. to town. Offered at $139,900.
386-3231 DON TAYLOR 477-9179
Block Bros. Realty Ltd.

280 ACREAGE FOR SALE AND WANTED

SMALL ACREAGE URGENTLY WANTED
Have two purchasers looking for one to three acres in the Saanich-Central Saanich area. One prefers property with trees, small or older home, and privacy. Other would like some open area and sunlight, reasonable home. Please call if you can help, maybe we can help each other. NEIL R. MACDONALD 386-3494 (24 hrs).
CENTURY 21
Western Homes Ltd.
1037 Cloverdale Ave.
386-3494 (24 hrs)

Great View Walfred Road
Just over 2 acres, ideal for the perfect spot to build your dream home. Street level access and a level plateau to place your home to take full advantage of a panoramic eastern view. Offered at $54,500.
MICHAEL J. KENNAUGH
477-7291 Anytime
D.F.H. REAL ESTATE LTD.

WILKINSON RD. ACREAGE FIRST TIME ON MARKET
3.1 quiet, secluded acres only 20 minutes from downtown. Old cottage on property rented for $190 p/mth. $88,000. MLS. To view call
DAVID SCOTT
Res. 479-4405
Off. 385-3435 (24 hrs.)
P. R. BROWN & SONS LTD.

Acreage Timber
1. 24 acres of treed property with 2 homes. Considerable timber value.
2. 30 acres holding property in Sooke Village $325,000.
3. Seaview building lot $35,000.
For more information or to view, contact BILL KOZAK at 642-3709 or at CASTLE PROPERTIES LTD. 386-6164.

TOP OF THE WORLD
Not quiet, but high enough to give this 29½ acres a panoramic view of Cowichan Valley and the Bay. This tree filled setting would make an excellent riding academy or hobby farm. Asking only $72,500. MLS. For maps, etc. Contact Dave Moss, 112-746-6517, Nanaimo Realty (Duncan) Ltd. 112-746-6177.

NEW LISTING — 2.12 ACRES with cabin. Huge, beautiful cedar trees. View over Cooper Cove 4 miles from Sooke. $34,900. See window photos at 762 Fort St.
ROY ANDERSON
Off. 385-3435 477-5057 Res.
P. R. BROWN & SONS LTD.

4.78 ACRE 2 PARCEL LOT, fully fenced. 3.22 acre now in hay. Reminder well treed, secluded building lot. Well. Suitable for farm taxes. Just north of Elk Lake. $95,000. Victoria Press Box 260.

SEAFRONT VANCOUVER ISland West Coast 22½ acres, ½ mile of waterfront including sheltered anchorage, beaches, abundant seafood, virgin timber, $77,000. 383-2827 or 478-4717.

EDMONTON
Sunny Alberta, large acreage, 20 minutes to city, Highway 14, gas, power, phone, near beautiful lake $40,000 656-1635.

THREE 1-ACRE WOODED view lots, withing Braithwaite Estates in Cobble Hill. Excellent community water supply. Private sale. $24,000 each. Call 112-743-9204.

WANTED
Prospect Lake area, min. of 7 acres with min. of 400' frontage suitable for building. Ted at 384-1161

60 ACRES SUBDIVIDABLE into 5 lots, sea and country views plus stream, 10 miles from Victoria, $178,000. 383-2827 or 478-4717.

BEAUTIFUL 2+ ACRES, 20 minutes to downtown, 5 minutes to new hospital, on paved road, seclusion, trees, $63,500. 477-2648

RENT OR LEASE
18 acres of wooded land. Frontage on paved Shawnigan road. If interested, 385-0940 after 5.

10 ACRE ESTATES. $42,900. Mill Bay area. Brochure 388-6876

285 UP ISLAND PROPERTIES

ANYBODY FOR ACREAGES?
28.33 ACRES WITH RIVER FRONTAGE lovely rural property between Duncan and Chemainus with TWO homes on both presently rented. Excellent opportunity to invest in land with revenue to help pay for it. A bargain at $125,000.

19.27 ACRES—CHEMAINUS This viable property is on municipal water and situated next to industrial zoning. Municipal authorities state prospects to re-zone part of this property to industrial would be good. 3-bedroom older, 1-level home, and Guest cottage, plus numerous older outbuildings offer rental possibilities, only $108,000.

11.41 ACRES—DUNCAN AREA Present owners are actively farming this property and have 14 beef, 3-horses and 50 chickens. Older, solid 4-bedroom farm home, with Franklin FP and full basement. Good barn with water and power. Some marketable timber on property. Listed at $120,000.

SECLUDED 2-ACRE BUILDING SITE Try your offer on this attractive treed parcel on a paved cul-de-sac. Two building sites have been cleared and water indications are good. Situated approximately 9 miles west of Duncan: Asking $24,900.

For more info on above properties please call Lisa Madigan, Century 21 Southerland and Associates, 5803 Trans Canada Hwy., Duncan BC. 748-4656 or 746-6990.

52 ACRES — SHAWNIGAN COBBLE HILL ROAD
An opportunity you can't afford to miss. Vendor has reduced price to $165,000 and is still open to offers. Deluxe, double-wide mobile home with 3 bedrooms, two bathrooms, one with sunken tub. Wood-burning fireplace. Most furnishings included. Plenty of water, some timber, about 13 acres cleared. This could be your home away from home or just settle here in this beautiful land of plenty. Call BARBARA BOLLI at 595-4187 or 598-3321.
JACK MEARS OAK BAY REALTY LTD.

MINI MARKET GARDEN
Located south of Duncan on .8 of an acre. Well kept 2-bedroom ranch style home. Nicely landscaped, fruit trees, chicken and duck house, double garage and separate workshop, fully fenced. This home has just been listed, so call today for an appointment to view. $73,900.
MARGARET ROSE, 748-3860
J. H. WHITTOME & CO., LIMITED, 746-6161
68 Station Street, Duncan, B.C.

MILL BAY
6 months old, 1600 square ft., 3 bedrooms, 1½ baths, living room with heatilator fireplace, dining room. Galley kitchen. Family room, 2-car carport, fully fenced, small stable, all this on 1-acre lot. Bring your horses. Move in today. BELOW REPLACEMENT COST, $69,900.
WAYNE BUTTERFIELD
479-7030 or office 382-8101
National Trust (Douglas)

285 UP ISLAND PROPERTIES

malahat realty ltd.
P.O. Box 40
Mill Bay, B.C.
743-5525

MILL BAY SEAVIEW PROPERTY
10¼% MORTGAGE
This 3 or 4-bedroom, 3 storey home is only 3 minutes walk from beach and has good seaviews from living and bedrooms. It is very well built and insulated with almost 2800 sq. ft. of living area plus large 2-car garage and workshop. There are many extras — 2 fireplaces, 2½ bathrooms, breakfast counter, large kitchen, formal dining room. Assumable 10¼% mortgage has approx. 3 years left to run. Excellent value at $96,500.

11½% MORTGAGE
Very attractive 'Open Area' 3 storey cedar home overlooking Saanich Inlet and Peninsula. Home has parquet floors, cedar ceilings, 3 bedrooms, 3 full bathrooms, full basement, fireplace and wood burning stove. On approx. ¾ acre. Try your offer on $109,500.

3 SEA GLIMPSE LOTS
Each 2 acres, with drilled wells. $32,500 each.

SHAWNIGAN LAKE
Large 6-bedroom family home or up and down duplex. Presently on approx. 1½ acres but owner subdividing ½ acre off. Will sell as whole at $129,900 or house and approx. 1 acre at $115,000. House also contains 2 kitchens, 2 large living rooms, 2 dining rooms, 2½ baths, approx. 3,000 sq. ft. living space plus covered patios and garages, 2 heatilator fireplaces. Well laid out landscaped lot with many fruit trees. Could be revenue property.

NORTH MILL BAY
Almost an acre with 3 bedrooms, full basement home. Many fruit trees. Good garden area and room to keep chickens or small animals. 44' deep well produces 10 gpm. Home needs some painting and some maintenance but is of sound construction. Owners moving to interior for health reasons so have priced home for quick sale $54,900. Don't miss seeing this.
For further details or to view any of above contact Tom Burdge, 743-9398.

BETWEEN DUNCAN & CROFTON
1 block off Island Hwy on ½-acre lots. On school bus route. 3-bdrs, en-suite, full bsmnt ready for development. Electric heat, thermopane. Act now and have choice of 2 plans. Ready for occupancy. Priced low 60's. For sale by builder 112-748-9986, 112-743-5751.

SPACE TO GROW
1900 sq. ft. home on 3 acres, close to Duncan. Features of the 4-bedroom home include hot water heating, thermopane throughout, 2 fireplaces, walk-in closet and ensuite in the master bedroom, huge rec room down. $135,000. For more information, call:
MARTIN WALL, 748-4449
J. H. WHITTOME & CO., LIMITED, 746-6161
68 Station Street, Duncan, B.C.

COURTNEY
WATERFRONT
2.2 Acre apartment or motel site. Excellent location across from City Park. All services available. Offered for sale for $295,000. For further information call: Ken Iversen 656-0236, 388-7868.

DUNSMUIR PROPERTIES
.67 ACRE LOT ZONED M-1
Industrial District. Just south of Duncan, and close to the Trans Canada Hwy. This property would suit: machine shop, auto repair, office and storage space, light manufacturing. $55,000.
MARTIN WALL
748-2521, Page No. 1347
J. H. Whittome & Co., Limited
68 Station Street, Duncan, B.C.

2.25 ACRES
1851 SQ. FT.
COBBLE HILL
2.25 Acres soon to be rezoned light industrial. 3-Bedrm home, liv. room with F.P., Fisher stove in kitchen, master bedrm en-suite, total—3 baths.
PADDY McPEAKE
743-5385 or office 382-8101
National Trust 3440 Douglas

SHAWNIGAN LAKE
$24,900
1.79 acres of treed seclusion. The well, septic system and driveway are already in. Nice, high property ready to build on. Beacess just across the road. Hurry for this bargain.
GLENN OR DONNA NICHOLLS
598-7689 385-9741
HENDERSON REALTY LTD.

COUNTRY STARTER!
Two bedroom mobile with addition. All set up on one acre in Cobble Hill. ⅓ woodlot, ⅓ rich bottomland soil and ⅓ home site. Immediate possession possible. Priced to sell at only $32,500. For further information contact Dave Moss, 112-746-6517. Nanaimo Realty (Duncan) Ltd. 112-746-6177.

Duncan Lot
Zoning allows for single or double mobile home to be placed on land. Quiet area on Castley Road, Duncan. Financing available. $15,000.
Brenda Ellis
381-3131 388-5464 Pgr. 837
REALTY WORLD
MacLeod & Associates

LARGE LOT 80X460' LOCATED in the 1000 block Old Victoria Rd. in Nanaimo. Nice homes, property well treed at back, river runs through property. Will take antique grandfathers clock or other anitques up to $2500 as part payment or make me a cash offer. $18,500. 595-3742

SELCUDED 5 ACRES WITH highway access, next to Ivy Green Park, 10 minutes to Nanaimo. Spring water, mobile home Okay. Various potentials. Write Box 1480 Ladysmith for further details or appointment to view.

ENGLISHMAN RIVER
5 acre parcels on this famous river near Parksville from $24,900. Terms available.
Brynelson Benzon Realty
689-7556

½ ACRE WATERFRONT, light house view, fully serviced with septic. Ready to go. Must sacrifice, $40,000 or best offer. 112-338-5873.

1.79 ACRE TREED BUILDING lot, Shawnigan District. $24,000. 112-748-9724

10 ACRE ESTATES. $42,900. Mill Bay area. Brochure 388-6876

RV LOT AT HONEYMOON BAY Resort. Phone 478-2298, weekdays.

293 GULF ISLAND PROPERTIES

90 ACRES SALTSPRING ISLAND
Located off Mt. Belcher Hts. on beautiful Salt Spring Island. The southern exposure overlooking the Gulf Island can be subdivided into four lots — preliminary approval granted. Priced at $133,000. Details contact:
388-4434 RICK KINNIS 477-9394
GORDON ELLIS
388-4434 592-0079
WESTMONT REALTY (1980) LTD.

Pender Island
.33 Acre, high view property. Delightfully treed. Beaches, golf course, hotels, school and ferries are all close at hand. Wooded seclusion at $12,900. MLS.
MICHAEL MORRISON
477-7291 384-8075 (Pg. 1228)
D.F.H. REAL ESTATE LTD.

LOT ON HORNBY ISLAND
GUNPOWDER TRAIL RD.
75x300. PRICE $6,500.
MARYANN WALDMANN
386-3231 598-0265
Block Bros. Realty Ltd.

LIVE BY SEA ON BEAUTIFUL Salt Spring Island 300' semi waterfront revenue property C4 license, develop your own motel 5 good units some work needed expand on 5.77 acres drilled well and spring $150,000. 537-2541 or Victoria Press Box 221.

SALT SPRING ISLAND, LOT 22, ½ acre lot on Mt. Belcher Heights Rd. near Ganges. Has a view of Ganges, Gulf Islands and mainland mountains. Quiet location with road, water, hydro and good drainage. $26,000. Contact owner, 479-6366.

FOR PIERS ISLAND SEAfront Cottage see Column 256 Fraser Biscoe, Seafront Specialist.

HORNBY ISLAND
½ acre building lot, Sandpiper area, $7900. 652-4977.

Deaths and funerals

305 DEATHS and FUNERALS

FENSOM — In Victoria on Sunday, June 29, 1980, Mr. Alfred Ernest Fensom of 102-918 Collinson Street, aged 74 years. He leaves his wife Florence and Mrs. Dudley (Gloria) Saunderson of Seattle and Mrs. John (Shirley) Welch of Belleville, Ontario; also grandchildren and stepchildren; Mrs. Robert (Ethel) Quinlan, Mrs. James (Marjorie) Thomson, Mrs. James (Evelyn) Fagan; Mr. James Nutt, Donald Nutt and his wife Kay; Raymond Nutt and his wife Thelma; Kenneth Nutt and his wife Barbara. He was a member of Trafalgar Branch 42, R.C.L. since 1945, following the Second World War.

Funeral service will be held on Wednesday, July 2, at 3:00 p.m. in McCall's Chapel, Johnson and Vancouver Streets, under the auspices of the Trafalfar Branch 42, R.C.L. Flowers gratefully declined. Donations may be make to the Cancer Society, 857 Caledonia Avenue, Victoria, B.C.

HAMLET—On June 28, 1980, John Horace, beloved husband of Pat Hamlet of Victoria aged 67 years. Survived also by one son Derek and daughter-in-law Liza in Ottawa. One daughter Dianne Craig, Victoria. Two grandchildren; Nicole and Megan in Ottawa. One sister Mrs. Jack (Dulce) Deane, Victoria. His devoted mother-in-law Mrs. Florence de Wiele, Victoria. Mr. Hamlet was a Past Councillor of Council #434 of U.C.T. Victoria.

Memorial service Wednesday July 2, at 11:00 a.m. in the chapel of First Memorial Services 4725 Falaise Drive. Archdeacon A. Hendy officiating. Cremation. In lieu of flowers donations to the U.C.T. Fund for the Retarded would be appreciated. Arrangements through the Memorial Society of B.C. and FIRST MEMORIAL SERVICES.

LLOYD — Elise Julia Mary on June 25, 1980. Predeceased by her husband, Ralph Edward, 1963. Survived by her loving family, her mother, Bessie; three sisters, Dorothy, Chiliwack, Marjorie, Victoria, Leonore, Galiano Island; and five sons, James, Calgary, David, North Vancouver, Ronald, Vancouver, Frederick, Langley and Philip, Saskatoon.

Cremation. No flowers by request. Donations to the B.C. Canadian Cancer Foundation.

PERRON — Suddenly at the Royal Jubilee Hospital on Thursday, June 26, 1980, Mrs. Mary Jane Perron, aged 59 years, born in Glasgow, Scotland, and a resident of Victoria since 1960. Predeceased by her beloved husband, Michael Alfons Perron. Dear aunt of Rose and Walter Sly and family, Jim and Mary Spencer and family, Edward and Carol Spencer and family, and Tom and Pat Studders and family, all of Victoria, B.C.; her sister and two brothers in Scotland.

Visitation in the Sands Mortuary Limited, "Family Chapel of Memories," 1803 Quadra Street, Victoria, B.C., on Monday, June 30, 1980, from 7:00 p.m. to 9:30 p.m. Prayers in St. Patrick's Church, 2060 Haultain Street, Victoria, B.C., on Tuesday, July 1, 1980, at 7:30 p.m. Mass will be celebrated on Wednesday, July 2, 1980, at 10:30 a.m. Rev. Father John Laszczyk celebrant. Interment at the Royal Oak Burial Park. Flowers gratefully declined. Those so desiring may contribute to the Canadian Cancer Society, 857 Caledonia Avenue, Victoria, B.C. V8T 1E6.
SANDS — VICTORIA

PRONK—Suddenly on June 27, 1980, Bernard J. (Slim), beloved husband of Margaret Pronk of Victoria in his 77th year. Survived also by two sons; Michael, Victoria and Richard, Edmonton. Two daughters; Mrs. Shirlee English, and Linda Pronk both in Victoria. Three grandchildren. Brothers in Holland.

Requiem Mass will be celebrated in St. Andrews Cathedral, View St. Thursday July 3 at 10:00 a.m., Rev. Phillip Hanley Celebrant. Cremation. In lieu of flowers donations to the St. Vincent de Paul Society 840 View St. would be appreciated. Arrangements through the Memorial Society of B.C. and FIRST MEMORIAL SERVICES.

SCHROEDER — Passed away peacefully in Victoria General Hospital, Dorothy Isabel Verner of 852 Wollaston Street, a native daughter of Victo

Do those plants bug you?

garden notes
by helen chesnut

I have never been one to maintain that gardening is all a bed of roses. It doesn't matter whether you have an ordinary sized city lot or an acreage estate or confine your green thumb activities to a few potted houseplants in an apartment, there are numerous tasks which must be performed — some of them boring, some of them back-breaking and some of them downright distasteful.

In this latter category of distasteful tasks, I would include coping with all manner and breeds of undesirable insects and such horrid little beasts as slugs and cutworms, notwithstanding one anonymous reader who, in response to a recent column on earwigs, suggested that we are no doubt just as loathsome to them as they are to us.

Slugs really get to me. I'm darned if I'll use a favorite method for getting rid of them which is espoused by my all-organic gardening friends; that is, to place a saucer of beer on the ground which is supposed to attract them and ultimately result in their demise by drowning. Why should such nasties leave this world so happily? I'll settle for slug bait any day.

Cutworms are something else again, I've yet to find a chemical that provides a satisfactory method of eradicating these scourges of the garden without offending my own standards of environmental protection, and squishing remains the major method of extermination around our garden.

A major problem, however, is that my husband says he'd sooner risk his macho image rather than squish the things between his fingers so that task falls entirely upon my shoulders, or rather fingers, for my loathing of cutworms is even greater than his and I virtually revel in the deed.

These thoughts coursed through my mind the other day as I read a letter from a reader with a tale of woe about infested houseplants as eloquent as I've seen. Allow me to quote from it so those with a similar problem will realize they're not alone.

"In the last couple of years, my mother has not received a gift plant which was not all bugs," my correspondent begins. "Sometimes one kind of bugs, other times (maybe from different nurseries or at different times of the year) a different kind of bugs again. She has quite a few houseplants of her own and by the time we finally get of rid of bugs on everything, there comes another gift potted plant or cut flowers and there we have to start all over again.

"Last fall, I transplanted all the houseplants, using well-baked soil in everything and we were enjoying a no-bug house until, as a get-well gesture, someone sent her bouquet of mixed flowers again.

"This was some time in November and — well, I don't know where to start — but there was a very small black fly and another light-colored one just a little bit bigger. We couldn't find anything on the houseplants but they were flying all over the house, so we know they came from somewhere!"

She and her mother became truly concerned because they have accumulated an impressive collection of housplants which they did not want to become pest-infected.

"It's always the same thing," the lady laments. "People just wire their orders and first thing we know, we have more bugs again."

Well, I've never experienced this problem to such a massive extent but whenever I do spot some winged ones around my houseplants, I take some fairly simple measures.

The black flies breed from the maggots or eggs that come in potting soil that is high in organic matter. These are not a great problem but can be controlled by watering-in a contact insecticide.

The whiteflies should be sprayed in the morning before they get active with a contact insecticide, hitting the undersides of the leaves. Some people dip their plants, held upside down, in the pesticide. Always follow label instructions.

It's a good idea, when you get a new houseplant, to keep it as isolated as possible so you can watch it for a week or two for any sign of pests before moving it in with your established collection.

Crossword By Eugene Sheffer

ACROSS
1 Sleeveless garment
4 Lettuce
7 Broad smile
11 Bakery item
13 Rubber tree
14 French composer
15 Musical group
16 Split pulse
17 Matured
18 He met a pieman
20 Crazes
22 Actress Novak
24 European cavalryman
28 Elves
32 Orange or Indian
33 Diving bird
34 Card game
36 Italian coins
37 Encomium
39 Kind of illusion
41 Los Angeles player
43 Weaken
44 Vault
46 Heard at La Scala
50 Musical passage
53 A homer
55 Heroic in scale
56 A work
57 Alfonso's queen
58 City of seven hills
59 Gives a bad review
60 Oriental coin
61 Weight of India

DOWN
1 Carney and Linkletter
2 Operatic soprano
3 Moslem teacher
4 A quid (slang)
5 A king of Norway
6 Word in the Psalms
7 Cinderella wore it
8 Roofing slate
9 Island, in France
10 Cain's land
12 Alice went through it
19 Insect egg
21 Instrumental duet
23 Honey
25 Levantine ketch
26 City in India
27 Lively dance
28 Winter vehicle
29 Equestrian sport
30 Cross
31 — Locks
35 Goddess of harvests
38 Shoe width
40 Annamese measure
42 Roues
45 Cornbread
47 Epic poetry
48 Hoarfrost
49 Maple genus
50 — a plea
51 WWII org.
52 Press for payment
54 Sought office

Avg. solution time: 27 min.

H	O	M	E	R		C	A	L		A	A	M
I	M	A	G	E		O	P	A		N	E	O
S	A	T	A	N		P	I	C	A	S	S	O
		I	D	E	A	L	S		R	A	I	D
A	S	S		E	S	E		I	T	E	R	S
R	A	S	E		W	Y	E	T	H			
A	G	E	N	D	A		N	O	U	G	A	T
			D	I	N	E	D		R	A	I	A
E	B	L	I	S		L	O	T		U	R	N
A	L	A	N		S	A	R	O	N	G		
S	A	R	G	E	N	T		T	O	U	G	H
E	K	E		R	E	E		E	R	I	E	S
L	E	S		S	E	R		M	A	N	E	T

6-28

Answers to Friday puzzle.

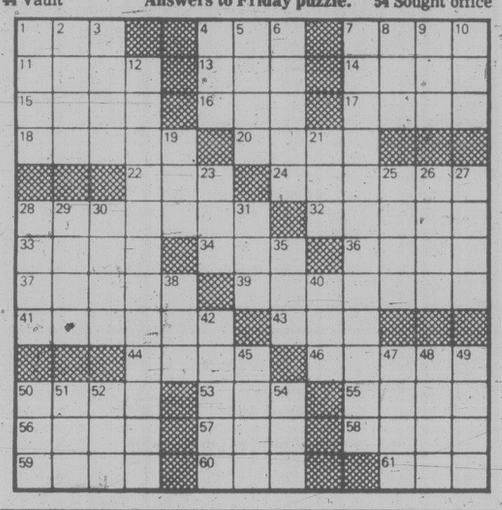

Benefit for singer who lost his voice

Local country and western singer B.J. Roberts, who has organized more than 100 benefit concerts for needy Victorians, today is undergoing his third throat operation for cancer.

His career was halted last fall because his illness made it difficult to talk, and for the past six weeks he hasn't been able to speak at all.

He had his first operation Nov. 19 after doctors discovered nodes on his vocal cords. A second operation was done on April 28.

Roberts, 42, hopes to be able to sing again some day.

In the meantime he can't work and so a number of local bands have joined forces for a B.J. Roberts Benefit to be held at 7:30 p.m. Sunday, July 6, at Holyrood House.

The bands are Western Union, Shady Creek, The Gamblers, The Clams and Capital City Ramblers.

Texas Ray Witfield of #5-243 Kingston is organizing the event.

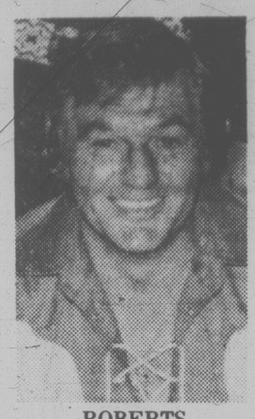

ROBERTS

"B.J. has performed in more than 100 benefit concerts here since 1965 so it is only fitting that we hold one for him. He's a tremendous guy."

Witfield said Roberts has helped to raise more than $300,000 for Victorians in need, including a little boy who was hit by a car and for three girls who lost their parents.

Born in Ottawa, Roberts came to Victoria in the 1950s and drove taxis between singing jobs.

He has recorded with the Buckaroos, a Nashville band, and has cut four singles: *My Arms Never Close, Tiger By the Tail, A Feeling I Can't Explain* and *My Woman, My Lover, My Wife.*

B.J. and his band were on tour in the Yukon when he had difficulty speaking and had to return to Victoria for medical treatment.

Witfield said Roberts will appear at the benefit but won't be able to speak.

Tickets for the benefit can be purchased at Leonard's Music, the Circle E Saddlery Shop, from Leonard at the Elk's Club, from Mel Russell at the King's Hotel, from Edna at the Army and Navy on Wharf Street and from Jan at Halfway House.

They can also be bought at the door July 6.

Colquitz awards honors

Students of Colquitz junior secondary school were recently honored for academic excellence, athletic achievement, participation, service and leadership at the school's 23rd annual awards ceremony.

Sue Roth and David Lee shared the coveted Colquitz trophy for the leading all-round student.

The trophy was presented by John Jackson on his 24th and retiring year at Colquitz.

Cathy Cove, Shelley Jones, Andrea Lee, Catherine Rushton, Donna Shio and Doug Zozula were the Grade 10 first-class students.

David Lee received the major athletic award.

Other student awards:

Achievement awards: Band, Michaux Trophy, Tracey Koeppel; band 8, Darin Leong; band 9, Dan White; drama, Hugh MacKenzie; art, Pete Jordens.

Home economics: Foods, Andrea Lee; clothing, Julia Lee; child care, Linda Johnstone, Kim Bohonos; crafts, Cathy Taylor.

Commerce: Shorthand, Diana Sosnowski, Cathy Cove; typing, Sandy Souka, Donna Shio; recordkeeping, Roberta Barker.

Industrial education: General shop, Jon Pimlott, Darryl Brassard, Granam Davies, Jim Gough; drafting, Alex Bagley, Dean Williams; woodworking, Eric Larsen.

Minor athletic awards: Barbara Bailey, Kim Westcott, Craig Peterson, David Lewis, Ashok Saini, Lan Chow, Christie Foster, Kim Morgan, Nancy Craig, Sharon Stead, Sharon Gale, Jack Edens, David Saddleton, Paddy Wyman.

Basketball: Jack Edens (MVP), Krish Manhas (MVP), David Saddleton, David Lee, Sharon Gale (MVP), Sue Hagel, Sharon Stead, Nancy Craig, Leslie Farrell, Carmen Besel, Diane Knight.

Track and Field: Mark Sedgewick, Ralph Lamoureux, Chris Leadbeater, Dan Michaelis, David Lewis, George Davies.

Badminton: David Lee, Paddy Wyman, Lan Chow, Christie Foster.

Midget boys soccer: Dan Michaelis.

Girls soccer: Kim Morgan, Christie Foster, Sandy Souka.

Tanker pirated

MANILA (UPI) — Pirates armed with knives and a rifle boarded a Singaporean tanker docked for repairs in Manila Bay, overpowered two guards and fled with $10,610 in cash and valuables, police said.

Rayonier denies charge of excessive pollution

VANCOUVER (CP) — Regional vice-president of the Canadian Paperworkers Union has sent a letter to B.C. Environment Minister Stephen Rogers insisting his ministry take action against Rayonier Canada's Port Alice pulp mill for alleged violation of its pollution permit.

Art Gruntman charged in his letter that Rayonier has consistently violated the pollution permit during the last two years with sulphur dioxide emissions into the air and has deliberately stalled on correcting the problem.

But mill manager Bernie Garrood said in an interview from Port Alice that Gruntman is mistaken. He said government officials checked emission levels two weeks ago and found them at about half the permissible standard at the mill.

Garrood said figures used by Gruntman, which were also raised in the legislature earlier this month by MLA Colin Gablemann (NDP — North Island), were taken out of context from an internal memo stolen from the mill. Gablemann told the house that pollution emissions have exceeded federal health standards by as much as 10 times.

Garrood said the figures quoted were peak levels taken during the start-up period for a new recovery boiler installed in 1977. Emission levels have dropped since then, he said.

Gruntman said "malodors and toxic gas are a constant threat to the employees. Company records reveal that during 1978 dozens of cases of medical first aid were reported as a result of excessive gas conditions." He said such cases have increased since then.

Garrood also denied the company was stalling on dealing with the problem. He said Rayonier had hoped to have a modern electrostatic unit installed by this May to cut the pollution, but it proved unworkable, so the company was forced to go back to a basic filter unit for which major alterations to equipment are necessary.

The company recently announced it has assigned $5.8 million for the work.

Duke Point log storage study ends

A federal-provincial task force examining the Nanaimo River estuary recommended Friday that log storage leases be relocated away from a degraded but potentially valuable fish habitat close to Duke Point.

The report came after more than two years of studies of the sensitive tidal flats and shallows in Nanaimo harbor.

The long rocky peninsula of Duke Point is being developed as an industrial park, a project fought by environmentalists.

But the task force report suggests fish and industry can co-exist. It suggested that the log storage areas be moved back into the centre of the estuary and along its west shore, the Nanaimo city side.

Provincial Environment Minister Stephen Rogers said the Duke Point side of the estuary to the east was environmentally of greater significance.

"That's the area where you can look for the greatest amount of rehabilitation," he saidy.

The task force report said its solution would permit a 75-per-cent recovery of highly productive fish-rearing grounds totalling 610 acres, and the cost of relocating the log booming grounds would be no more than the benefits expected from greater fish catches.

British Columbia Buildings Corporation
Invitation to Tender

Sealed Tenders, marked: **"Exterior Repair and Painting of Maritime Museum"**, 28 Bastion Square, Victoria, B.C. will be received up to **3:00 p.m.** local time the **23rd day of July 1980**, and those available at that time will be opened in public at **805 Cloverdale Avenue, Victoria, B.C. V8X 2S9.**
Tender documents may be obtained at the above address after **9:00 a.m.** on the **2nd day of July 1980.**
Tenders must be filed on the forms provided, in sealed, clearly marked envelopes.
The lowest or any tender will not necessarily be accepted.

British Columbia Buildings Corporation
Invitation to Tender

Project No. NF-10-80, Harbour Towers, 345 Quebec Street, Victoria, B.C. for Services for Graphic System.
Sealed Tenders are invited for the above described project. Tenders will be received by British Columbia Buildings Corporation, **805 Cloverdale Avenue, Victoria, B.C. V8X 2S9** on or before **3:00 p.m. July 11, 1980.**
Tenders available at that time will be opened in public at the above address. Tenders are to be properly completed and signed on the forms provided and submitted in tender envelopes provided. The lowest or any tender will not necessarily be accepted.
Tender documents may be obtained on **July 3, 1980** from **805 Cloverdale Avenue.**
Unsuccessful bidders are requested to return the documents.
Tender documents may be viewed at: The Construction Assoc. of Victoria, **1075 Alston Street, Victoria.**
General enquiries may be directed to N. Freese in Victoria, B.C. at **387-5221.**

Public Works Canada / Travaux publics Canada

INVITATION TO TENDER

SEALED TENDERS for the projects or services listed below, addressed to the Head, Tenders and Contracts, Pacific Region, Department of Public Works, Canada, 1110 West Georgia Street, Vancouver, B.C. V6E 3W5 will be received until the specified closing time and date. Tender documents can be obtained through the above noted Department of Public Works, Vancouver office on payment of the applicable deposit.

PROJECT

PR 035054 — Exterior Renovations to the Government of Canada Building, Bella Coola, B.C.
Tender documents may also be viewed at the Amalgamated Construction Assn. of B.C. in Vancouver; Construction Plan Service, Burnaby; Construction Assn. of Victoria; Nanaimo Construction Assn., and the North Vancouver Island Construction Assn. in Campbell River
Closing Date: 11:00 A.M. P.D.S.T. P—JULY 1980
Deposit: $25.00

INSTRUCTIONS

Deposit for plans and specifications must be made in the form of a BANK CHEQUE to the order of the Receiver General for Canada, and will be released on return of the documents in good condition within one month from the date of tender-opening.
The lowest or any tender not necessarily accepted.

Oak Bay Auction — Every Friday Night
AUCTION
"Where Quality Street Begins"
WE BUY, SELL AND APPRAISE
AUCTION WEDNESDAY 7:00 P.M.
Oak 4 tier bookcase, golden oak mirrored side board, Victorian and Edwardian tables and chairs, bedroom suites, drop leaf and occas. tables, buffets, china cabinets, appliances, jewellery, brass, china and misc.
SIT AND BID ON TREASURES IN AIR-CONDITIONED COMFORT "Behind the Tweed Curtain"
2036 Oak Bay Ave.
592-5111

auctions · appraisals
Auction Every Friday Night
Kilshaw's of Victoria
six generations
AUCTION FRIDAY, 7 P.M.
Nests of Tables
Dinettes
Provincial and Colonial
Chesterfield Suites
Twin and Double Bedroom Suites
OFFICE EQUIP.
Desks-File Cabinets
Steno Chairs
Loveseats
Hide-a-Beds
NEW
Pillows and Comforters
B.I. Carpet (9x15)
Occasional Furnishings
Limoges China
Glass and Plated Ware
A quality sale of over 300 items on view daily. For your sale or cash guaranteed appraisal call
KILSHAWS
1115 Fort St.
384-6441

TWO SESSION AUCTION
TUESDAY, JULY 1st, 1 P.M. & 7 P.M.
Special Holiday Preview: Tuesday, 9 a.m.-Saletimes
1 P.M. (afternoon). **FURNISHINGS:** Beds, Chester. Stes., Hide-a-Bed, Chairs, Tea Trollies, Shelves, Chests of Drawers, etc. **OTHER:** Box Lots, Shower Doors, Ice Box, Office Dividers, Col. TV's, Mini Bike, Wilton and other Carpets, Jewelery, etc.
7 P.M. (evening). **SHERIFF'S OFFICE:** Under and by virtue of a Warrant of Execution issued out of the Provincial Court, Small Claims Division, and to me directed against the goods and chattels of EDWARD ALLAN CAIN, I have seized the following and instructed LUNDS AUCTIONEERS to sell the same, including Teak Table and 4 Chairs, Teak B/R Ste., etc. **FURNISHINGS:** Rosewood Dining Table and 6 Chairs, Rosewood Buffet, Rosewood 5-Pce. B/R Ste., Mahg. Double and Other B/R Stes., Single and Double Beds, As New Sectional, Chester. Stes., Nests of Tables, Marble Topped Washstand, Wal. China Cab., etc. **APPLIANCES:** G.E. Washer-Dryer Set, Admiral Fridge, Kelvinator Chest Freezer, Col. T.V.'s. **OF INTEREST:** Willis & Co. Piano, Pool Table, Sony TC-377 Tape Deck, Jewelry, Encyclopedia Brit. (1911 ed., Pictures, etc.
COMING UP — Monday, Aug. 11th — **ANTIQUE & FINE ART AUCTION,** consignments for this special auction being accepted now, contact John Boyle for appr. of items you wish included.
THE AUCTIONEERS and APPRAISERS FOR VICTORIA AND VANCOUVER ISLAND
LUNDS AUCTIONEERS and APPRAISERS LTD. 926 Fort St., Victoria Tel. (604) 386-3308

SPECIAL OFFER
SAVE MONEY! USE THIS HANDY COUPON TO PLACE YOUR CLASSIFIED AD

FILL OUT AND MAIL TO: **SPECIAL OFFER**
VICTORIA PRESS, P.O. BOX 300, VICTORIA, B.C. V8W 2N4
OR DELIVER IN PERSON TO 2621 DOUGLAS ST., VICTORIA, B.C.
NAME .....
ADDRESS .....
PHONE NO. .....
SIGNATURE .....
NO. OF INSERTIONS. ..... AMOUNT ENCLOSED $ .....
YOUR AD WILL RUN AS SOON AS POSSIBLE UPON RECEIPT OF THIS COUPON AND PAYMENT OR PLEASE SPECIFY CONSECUTIVE DATES.
.....
.....
.....
CLASSIFICATION NUMBER. ..... 10 WORDS MINIMUM

10 WORDS FOR 1 INSERTION IN THE DAILY COLONIST AND VICTORIA TIMES: 15¢ PER ADDITIONAL WORD — **$1.50**
10 WORDS FOR 3 INSERTIONS IN THE DAILY COLONIST AND VICTORIA TIMES: 35¢ PER ADDITIONAL WORD — **$3.50**
10 WORDS FOR 6 INSERTIONS IN THE DAILY COLONIST AND VICTORIA TIMES: 55¢ PER ADDITONAL WORD — **$5.50**
VICTORIA PRESS BOX CHARGE $7.00 PER MONTH: MAILED ☐ PICKUP ☐
All real estate, mobile home, rental and business advertising is considered to be commercial advertising and will not qualify for this special offer.
* SEND CHEQUE OR MONEY ORDER
NO REFUNDS!
THE COLONIST & TIMES

CORRECTION

Eaton's
Record Breaking Days
Flyer

Delivered in Sun. Colonist, June 29th, Mon. Times, June 30th.

Item P19-6: The floor lamp by Westwood at 79.99 is unavailable due to non-shipment by supplier. Substituted table lamp by Westwood at 79.99 is as illustrated. Has polished natural Travertine marble base, empire style shade, 3-way socket; approx. 28" high.

Item P25-3: Black & Decker ⅜" drill at 34.99 should have stated 0 to 1200 r.p.m. 3 amps. All other features are as listed.

Item P8-3: Tender Tootsies at 33% off should read Eaton reg. 14.00 to 18.00, on sale for 9.33 to 11.99

Eaton's regrets any inconvenience these errors may have caused our customers.

EATON'S

Record Breaking Days

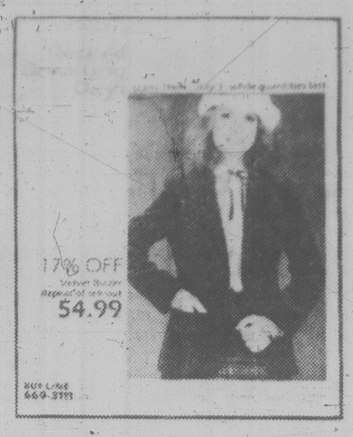

WEDNESDAY OPENING HOUR SPECIALS

Personal shopping only
On sale 9:00-10:30 a.m. We reserve the right to limit quantities per person

Men's Summer Walking Shorts
6.99

Great bargain on men's 100% polyester walking shorts. Assorted plains and patterns in broken sizes 30-42. **Limit 3 per customer.**

Men's Furnishings, Main Floor

Pull-on pants now sale priced
ea. **7.99**

All in easy-care 100% polyester. White, yellow, navy or lighter blue. In broken sizes 10-18. **Limit 2 pair per customer.**

Popular Priced Sportswear, Third Floor

Sewer's special on Qiana crepe
m **4.99**

Extremely low price for nylon knit crepe! And it's washable, too! Mostly in darker shades. Approximately 150 cm in width.

Fabrics, Third Floor

Tremendous savings Cadbury broken bars
lb. **1.15**

Savings for your sweet tooth! **Limit 3 pounds per customer**

Candy, Lower Main Floor

Wilson tennis balls on sale
tin **3.49**

It's easy to keep your eye on the ball when it's in brigh yellow or orange! There are 3 balls to a tin. **Limit of 3 tins.**

Sporting Goods, Lower Main Floor

Prices are slack on men's pants!
pr. **14.99**

In polyester/polyester/cotton blends or 100% wool in dress and casual pants. 32-42. **Limit 1 per customer.** Alterations are extra.

Men's Wear, Main Floor

Say "yes" to dresses on sale
ea. **14.99**

Sale priced spring and summer dresses. Asst'd. styles, fabrics and colors. Broken sizes 8-20, 14½-22½. **Limit two only per customer.**

Women's Dresses, Floor of Fashion

Handy mill end utility blankets
ea. **3.49**

Suitable for children's beds, camping or utility purposes. In assorted sizes, fabrics — some with satin binding. **Limit of 3 per customer.**

Bargain Centre, Lower Main Floor

Special buy on veggie steamers
ea. **2.49**

Collapsible, perforated stainless steel footed tray. Helps retain nutrients lost through boiling. **Two only per customer.**

Housewares, Main Floor, Home Furnishings Building

C-90 Memorex cassette tapes
pkg. **6.99**

Low price on MRX_3 oxide 90-min. blank cassette tapes is like music to your ears! 3 tapes per package. **One only per customer.**

Records, Main Floor, Home Furnishings Building

Be pennywise on pantyhose
64¢-3.75

Save on discontinued styles and colors. Control top, support, regular included. **5 only per customer.**

Hosiery, Main Floor

Western styled wide leg Levi's
ea. **11.99**

There's jeans for men and women plus cords for men only. All at a sale price! Broken size range. **Limit 2 per customer.**

Abstract Shop, Main Floor

"Every Body's Fitness Book"
3.97

Simple, safe and sane approach to personal fitness. By local author Gordon W. Stewart. Now sale priced. **Limit one per customer.**

Books, Lower Main Floor

Pamper yourself with Vitabath
ea. **8.99**

And still save! 2 complimentary Vitabath soaps with purchase of Vitabath Bath and Shower Gelle. Spring Green only. **Limit of one per customer.**

Cosmetics, Main Floor

Have fun with a frisbee and save
2.97-5.97

Choose from World Class, Super Pro or Moonlighter in 119 gram, 141 gram or 150 gram weights. **Limit 2 per customer only.**

Sporting Goods, Lower Main Floor

Save on sports socks for women
49¢-1.88

In assorted styles. White or off white with various colored trims. One size, 9-11. **Limit of 5 per customer.**

Hosiery, Main Floor

50% off men's Timex watches
10.97-23.97

Eaton reg. 21.95-47.95. Quartz, digital, automatic and wind-up styles included. Gold or silver colors. **One only per customer.**

Clocks and Watches, Main Floor

Carpet mats in 3 sizes on sale
ea. **1.99**

Discontinued carpet samples in plains or patterns. Many colors. About 27" x 54", 27" x 36" or 18" x 26". **Limit three per customer.**

Carpets, Main Floor, Home Furnishings Building

Sale of scented Yardley soaps
box **2.29**

Rose or lavender scented soaps, hard-milled for longer use. 3 to a box. Each cake, 100 grams. **Limit 2 boxes per customer.**

Drugs/Sundries, Lower Main Floor

Upholstery bolt end fabric sale
m **5.99**

Includes Matelasse, velvet plus tapestry fabric and more! In assorted textures, patterns and colors. Approx. 54" in width.

Draperies, Second Floor, Home Furnishings Building

Pick a printed blouse on sale
ea. **9.99**

Short sleeve print blouses in 100% washable polyester. Many assorted colors to choose from. Broken sizes 8-18. **Limit of one per customer.**

Sportswear, Floor of Fashion

Save a lot on this carry-all tote
13.99

Very large with three separate openings and adjustable shoulder strap. In expanded vinyl. Rich brown color. **Limit two per customer.**

Luggage, Third Floor

Bone china mugs on special
ea. **2.99**

Bone china mugs in assorted floral designs. All are made in England and are a very good value. **Limit 6 only per customer.**

China, Main Floor, Home Furnishings Building

Save safely with chain lock alarm
3.99

Eaton reg. 6.98. The door chain lock and alarm stays on guard night and day. Battery operated, installed in minutes. **Limit two only per customer.**

Hardware, Lower Main Floor

Tablecloths and napkins to clear
2.27-20.97

Eaton reg. 3.49-31.98. "Mercedes" lace by Sleater in white or ecru colors. Assorted sizes to choose from, some in limited quantities. A very attractive value!

Household Linens, Third Floor

EATON'S

Eaton's Will Be Closed Tuesday, July 1st for Canada Day

Tonight: Clear
Tuesday: Cloudy periods

Victoria Times

Classified 386-2121
News 382-3131

97th YEAR, No. 19 * * * VICTORIA, BRITISH COLUMBIA, MONDAY, JUNE 30, 1980 25 CENTS DAILY, 30 CENTS SATURDAY

Happy Birthday anyway, Canada

WALTER STEWART
FP News Service

OTTAWA — When I was a tad in Montreal, a kid down the street used to throw a big party every year. At this party, there were always the following ingredients:

— one cake with purple icing.

— half a dozen dumb games, with girls, including spin-the-bottle.

— six (or more) kids who ate too much purple cake and threw up.

— four fist-fights, usually, but not always, among the boys at the party.

My mother, when I would describe the fist-fights every year — they included myself on a regrettable number of occasions — would always ask me, "If that's the way it is, why do you go? " I would scuff my toe and say, "But we really like each other!"

Watching all the ranygazoo surrounding Canada's impending 113th birthday bash, I am a child again. I have not seen any purple cakes yet, but I know there are going to be a lot of dumb games, and the fist-fights, it sometimes seems, never stop.

A Canadian, which is to say, a person from a land that doesn't know its past and doesn't trust its future, must, on solemn occasions like this, ask himself the key questions:

In the light of past history, is it worth trying to hold this nation together?

In the light of recent history, do we have the will to do it?

After a certain amount of mulling, scratching and toe-scuffing, I am inclined to answer both with a Yes. I am less certain on the second than the first, but generally, as I told my mother, however it may look to outsiders, we really do like each other.

It is well to keep history in mind when cluck-clucking over the nation's fate. It seems at times — this is one of them — that the view from the bridge of our ship of state is not unlike that from the deck of the late, lamented, Titanic.

Alberta is outraged, Ontario is upset, Quebec stunned, British Columbia alienated, the Maritimes distressed and Newfoundland pressing for a new arrangement, under which it would be towed several hundred miles out onto George's Bank, and set up on its own, with Brian Peckford as Imperator.

Not only that, the economy is on sick leave, inflation is raging, unemployment is up, parliament is a laughing-stock, great Caesar's bust is on the shelf, and I don't feel so well myself.

What's to celebrate?

Well, for one thing, we're still here. Against expectation, common sense and in the teeth of the evidence, this ramshackle, unlikely, lovely land is holding together. That's one thing.

Here's another. Behind and below the bitching and squalling, we seem to be getting better at being a nation. Oh, the process is slow, and noisy, and irritating, but it's there.

A small symbol. When I was young, Canadians were ashamed to be Canadians. The idea of stirring up a fight over the words of O Canada would have seemed hilarious. Who ever sang it, anyway, except under a teacher's glower on state occasions at school?

My kids bellow it out; always have done, in English and French, and with some confusion about how many times to stand on guard, but they do it.

We are a more self-confident country than we were a few years ago. In the past, whenever things went wrong with our great and good neighbor, the United States, we always went, hat in hand, down to Washington to ask Uncle Sam to please, sir, stop thrashing about, because we were getting crushed. We whined for an exemption from the Interest Equalization Tax in 1963, we whimpered when Richard Nixon socked it to us with his Nixonomics in 1971. We were the worst snivellers on the block.

The other day, External Affairs Minister Mark MacGuigan, who looks like the class pantywaist, said a number of rude and truthful things to the Americans about their foreign policy. Now they're snivelling. Surely that's an advance.

Being here, and being stronger, is something. Canadians who haven't been through many of the shouting matches we stage at set intervals — i.e., Canadians less stricken in years than myself — need to be reminded that most of the noise is bluff and bluster.

I don't mean that the differences between Alberta and Ottawa, to pick an instance, are not real, or that the grievances on either side are not deeply felt. I mean that in a far-flung, disparate, disjointed country like our own, these tests of will and outbreaks of anger are bound to occur, have occurred

See WHAT'S page 10

REEFED DOWN and ready for the wind that piped up later, Saturday's Child, skippered by Christopher and Romney Brain of the Seattle Yacht Club heads out after Saturday's start of the 2,308-mile Victoria-Maui sailing classic. The race was being led by Scottsdale, Ariz., brain surgeon Edward Diethrich's Triumph. Behind Triumph is John Buchan's sloop Glory from Seattle, and John Long's Indomitable from Vancouver. See page 8 for more details. (George Dufour photo)

Killer hot spell refuses to die

Times News Services

A weeklong killer heat wave that is still blistering the southwestern United States has been blamed for 42 deaths and has aggravated fires on tens of thousands of acres in the Colorado Rockies and Arizona.

The heat has killed millions of chickens at Arkansas poultry farms, and farmers are predicting losses as high as $5 million.

Peaches dried on the trees in Texas and, as the sun scorched pastureland, some farmers were rushing to cut hay early.

More than 25,000 acres were blazing in Arizona brush fires, and firefighters from Oregon, California and Montana joined forces in Colorado to battle uncontrolled fires.

On the Canadian prairies, a three-province soaking at the weekend will at least temporarily halt deterioration of crops and pastures.

The Winnipeg weather office said rainfall during a 48-hour period from 7 a.m. Friday to 7 a.m. Sunday ranged from a few millimetres in isolated spots to 45 millimetres in some of the driest regions of Saskatchewan and Manitoba.

Early-seeded crops have already suffered irreparable drought damage as far as potential yields are concerned. Those yields in the most severe districts will at best be half of normal.

In most cases — outside of Alberta and parts of western Saskatchewan which have received good moisture so far this year — it was the first substantial rain this year.

In Texas, temperatures soared to records across the sun-baked state. Wichita Falls's 44-degree reading shattered a 56-year-old record. The mercury soared to 42 degrees at the Dallas-Fort Worth Regional Airport, 41 at El Paso, 40 in Lubbock and Abilene and 39 in Waco.

Heat stroke has claimed six victims, Texas medical examiners say, and the deaths of 28 other people may be related to the heat.

In Arkansas and Oklahoma, at least four people died in each state during the weekend because of the heat.

The temperatures pose the greatest threat to the elderly and poor, health officials say. But in Dallas County, a six-month-old child was among those who fell victim to the heat.

Texans were urged to stay out of the blazing sun and keep their air conditioners or fans going.

In Wichita County, Tex., sizzling temperatures were wilting crops in the field. "Rain and irrigation is the only thing that will save us now," said county agent Don Decker. "Fruit crops are severely damaged and peaches especially are turning into little knots."

In other parts of the United States, tornadoes and severe thunderstorms wreaked havoc from the Midwest to the Atlantic, forcing thousands of people to flee the Baltimore Zoo and causing power outages and numerous injuries in Pennsylvania, Illinois and Ohio.

Some 4,000 people were enjoying an afternoon in the Baltimore Zoo Sunday when a tornado ripped through the grounds, downing hundreds of trees, injuring two people and killing three birds.

Meanwhile, raging thun-

See HEAT page 2

Wettest June a shower away

One more shower before midnight and Victoria will have had the wettest June on record, the weather office said today.

As of midnight Sunday a total of 80.1 millimetres of rain had fallen during June, compared with a normal total of 29.5 mm for the full month.

The June record, in 1956, is 82.4 mm.

The weather office said scattered showers are expected this evening and there is a strong chance an all-time record will be set.

The additional 2.3 mm needed for the new mark is about the thickness of a dime.

There have been only 184 hours of bright sunshine during the first 29 days of June, compared with a normal total of 254.4 hours.

Temperatures have ranged from one to two degrees cooler than usual during the day but have been normal at night, due to the moderating effect of the cloud cover.

The rainfall since Jan. 1 has been up 25 per cent from normal levels, but most of this increase has come during the past six weeks.

Meanwhile, the immediate weather forecast on the coast is for an increasing amount of sunshine, but it's a relative term. The weather will continue to be mainly cloudy, with some scattered showers.

The outlook for the first half of July is for more cloud than normal.

77-1 'Yes' at Woodward's

Spokesmen for Woodward's and the Retail Clerks Union have expressed satisfaction with a first agreement for the Victoria food floor which ended a four-week strike.

Under the agreement, most workers will join the RCU as a condition of employment but the company retains the right to do the hiring.

"It was a compromise agreement," RCU president Rudy Krickan said today.

"We gave up a good deal but so did they. The important thing is we have signed a first agreement."

Employees approved the tentative agreement by a 77 to 1 vote.

Woodward's spokesman Bill Brown said the agreement reflects the company's position before the walkout.

The union got the same agreement it signed with the food chains, Brown said.

Union employees will not be taking part in the company's profit-sharing program and will not get employee discounts or the 20-minute coffee break enjoyed by non-union employees.

(However, they will get a 15-minute break as provided for in union agreements. The union said it gave up its request to join the profit-sharing plan very early in the negotiations).

Brown said the union made one significant gain, the right to sign up almost all the employees on the food floor at the Victoria store as a condition of employment.

"It is unfortunate the union took its members out on strike with a loss of four weeks pay to get what the company offered before the strike began," he said.

Wages had not been a serious point of contention.

Unionized shelf stockers, who were getting $445 a week for a 37½-hour week, now will get $425 a week for a 40-hour week, but also will receive an additional paid day off every second week. Clerks will receive $416 a week. Non-union shelf stockers will continue to receive $445 a week for a 37½-hour week.

Korea in coal deal

VANCOUVER (CP) — Kaiser Resources Ltd. will develop its $200 million Greenhills surface mine and coal preparation plant in southeastern B.C. as a joint venture with Pohang Iron and Steel Co. Ltd. of Korea, company chairman Edgar Kaiser Jr. said today.

An agreement in principle for the project has been signed, subject to approval of the directors of both companies, the Korean government and the Canadian Foreign Investment Review Agency, Kaiser said in a statement.

Kaiser, which will own 80 per cent of the project, is to build and operate the mine with capital, operating costs and profits pro-rated between the two companies, he said.

The agreement also provides for delivery to Korea of 500,000 metric tons of coal a year for 20 years.

Fatal crash on Malahat

An 87-year-old Oak Bay man died in Royal Jubilee Hospital early today after receiving head injuries in a two-car crash on the Trans-Canada Highway in front of the Malahat Chalet Sunday afternoon.

Edwin Trueman, 2 - 1221 Beach, died at 6:05 a.m.

RCMP said the crash occurred around 4:30 p.m. when a northbound car driven by Roelof Bekker, 40, of Port Alberni, was in collision with the Trueman car as it pulled out of the chalet parking lot.

Bekker and the occupants of his car, and a passenger in the Trueman car, were not injured.

Damage to both vehicles totalled $5,000.

Volcano lava dome set to crack?

VANCOUVER, Wash. (AP) — Scientists getting their first good look into the crater of Mount St. Helens in more than a week said a red glow in the volcano was caused by superheated rocks, not fresh lava.

After a clear day Saturday, the volcano was closed in by clouds again Sunday, said Carl Burgeson, a spokesman for the Federal Emergency Management Agency.

Burgeson said geologists saw a 22-metre-long east-west crack glowing in a dome of crusted lava that has bulged up within the crater. They first believed the glow was new lava, but late Saturday determined it was rock glowing with heat from the magma, or molten rock, below.

The scientists saw only one dome forming in the crater, not two as some speculated earlier. The dome is still estimated to be 200 metres in diameter and about 70 metres thick, Burgeson said.

A steam plume, absent early Sunday, shot up to about 3,000 metres shortly after 8 a.m. "The plume has come and gone before, so scientists aren't too concerned," Burgeson said.

Harmonic tremors — which scientists say indicate the movement of magma withing the volcano — returned to the mountain Saturday afternoon for about an hour, but at extremely low levels, said Liz Bjorkman of the University of Washington geophysics department.

The tremors were much smaller than those Friday, which had been the largest since the last volcanic eruption June 12, she said. Harmonic tremors were also noted before the eruptions May 18 and 25, and June 12.

An earthquake measuring less than 2.0 on the Richter scale shook the Elk Lake and Mount Margaret area northeast of Mount St. Helens late Saturday, but was not associated with the mountain, Ms. Bjorkman said.

Another quake, also measuring about 2.0, shook the Strait of Georgia area near Vancouver, B.C., late Saturday, causing residents to wonder whether Mount St. Helens had erupted, Ms. Bjorkman said. "Fortunately, there wasn't anything going on."

Meanwhile, the Boeing Co. says it has moved its flight training operation from Moses Lake, Wash., to Glasgow, Mont., rather than risk ash damage to new airplanes.

Pete Bush, company spokesman, said the move is temporary until the county airport at Moses Lake can clean up the ash that littered the field after the eruption of Mount St. Helens.

ON THE INSIDE

Eyeballing the 'occuslur'

Thumbsucker William Safire examines an old occupational hazard — the 'occuslur.' Quacks, flacks, shrinks and molar mashers can take heart — they are not alone. Page 5.

Pope in Brazil

Brazil is getting a second carnival this year with the arrival Monday of Pope John Paul II, but anxiety is mixed with the spirit of celebration. Page 10.

The Wonder of it All

Jill Galt gives a sparkling performance as the teenage Emily Carr in the musical *The Wonder of it All* currently playing at the Newcombe auditorium. See review on page 20.

SPORTS

New York Cosmos ended a so-called hex by scoring their first North American Soccer League victory in three tries at Vancouver's Empire Stadium. Page 14.

Victoria rowers Bruce Ford and Pat Walter won the double sculls title Sunday at the Dutch open championships. Page 14.

Andrea Jaeger, the 15-year-old American star, defeated former champion Virginia Wade today to reach the quarter-finals in the Wimbledon tennis. Page 14.

INDEX

Births	30	Finance	6, 7
Classified	30-42	Gardening	43
Comics	12	Horoscope	24
Crossword	43	Lifestyles	23-25
Deaths	42	Sports	13-17
Entertainment	18-20		

Provincial winners Page 22

local news

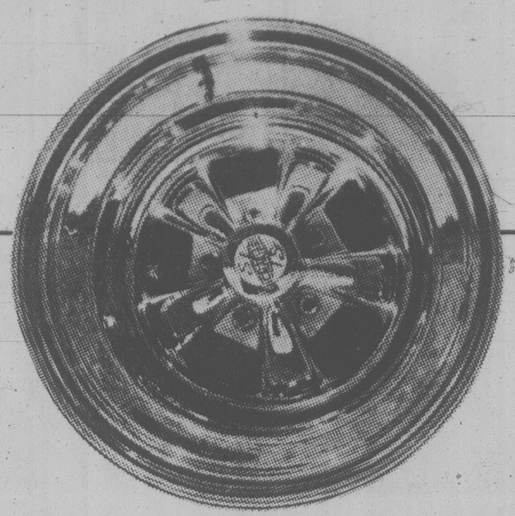

John McKay photos

Galaxy of super-vehicles

The second annual Sooke Street Irons Rod Run at Sooke Flats Saturday and Sunday was a resounding success. The outdoor car show attracted nearly 200 entries, including pre-1948 street rods such as coupes, roadsters, sedans, pick-ups and sedan deliveries, post-1948 street machines, including late-model muscle cars, antique and custom vehicles and motorcycles. Among the antiques was the 1926 crank-starting model T (right) owned by Ken Ballard. Ultra-shiny black road runner owned by Flash Gordon (below) reflects other entries. Sometimes the licence plates said it all, as is the case in the photo at far right. Trophies went to Ray Wittrock of Swift Current, Sask., in the long distance category; Gordon Clive of Duncan in the pre-1948 class with a 1932 Ford three-window coupe; Dave Smith in the post-1948 competition with a 1957 Ford Skyliner with retractable hardtop, and Cline in the people's choice category.

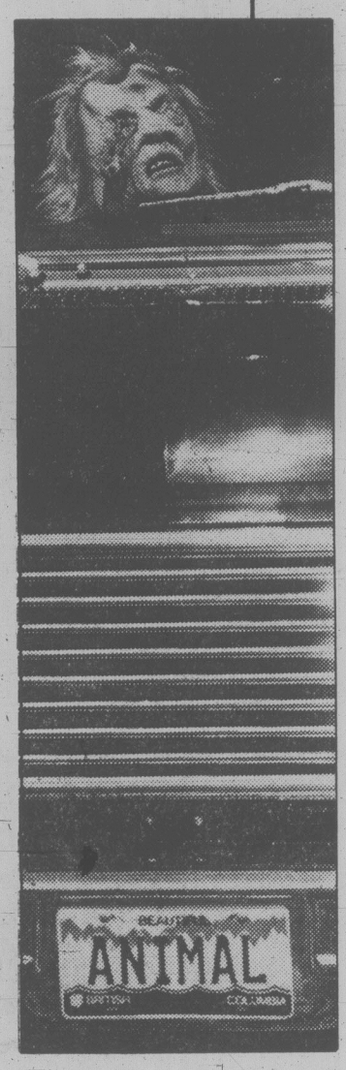

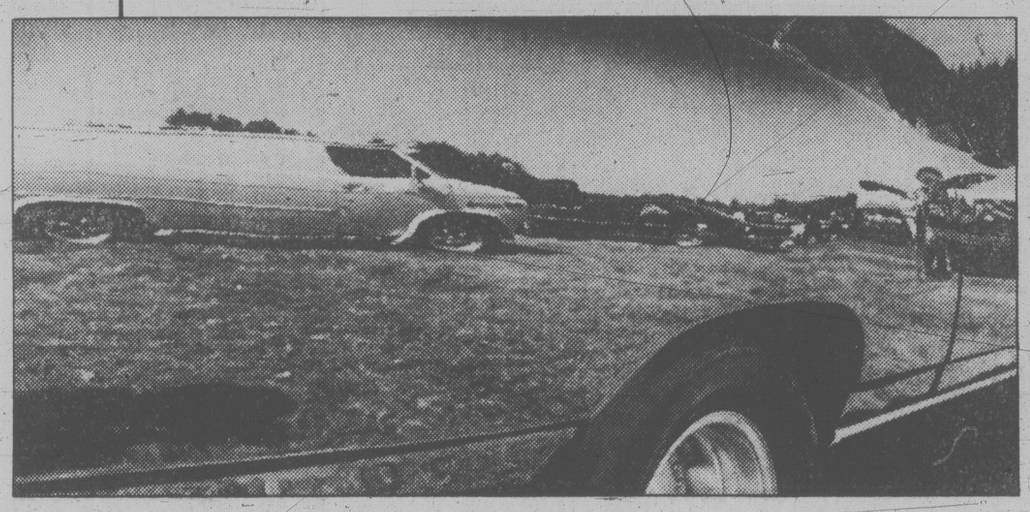

In case you're wondering

My family and I do a lot of driving on the Saanich Peninsula and our curiosity has been piqued by the operation of the traffic lights on the Pat Bay Highway. We have been told that there are pressure points under the white stop line at crossing roads, such as Island View, Mount Newton and McTavish, which, if one stops with the front wheels on the line, effect a light change. Is this true? Does it only work during low traffic hours?

A provincial highways spokesman explains there are loops — wires buried in the pavement — at every road that has traffic lights and intersects the Pay Bay Highway.

When the wheels of a vehicle pass over the loop a message is triggered to the traffic light and, after a slight delay, the light is turned in favor of the intersecting road traffic.

This induction system is in operation at all times.

The spokesman says there is a minimum time that the lights must remain green on the highway. Because of the system, the most heavily used intersecting roads have a shorter green time period for cars being driven on the Pat Bay Highway.

If your interest has been aroused by some feature of Victoria — or even some oddity — write to Wondering, Victoria Times, 2621 Douglas.

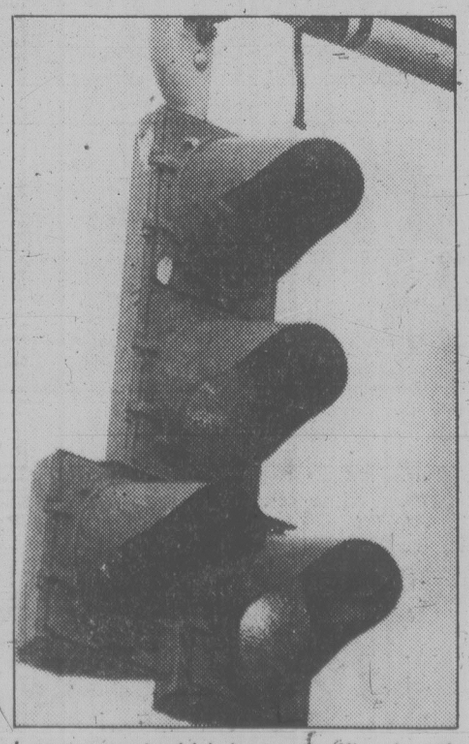

Loops control highway traffic signals

Ads by lawyers? It's old hat here

Ads for lawyers in Vancouver's new Yellow Pages are causing a stir in the profession but the same change took place in Victoria six months ago without much controversy.

Mostly smaller firms are advertising in the Vancouver phone book, including a couple of celebrated storefront offices which have been trying to advertise their fees schedule as well, but the listings also include prestigious Davis and Co.

That's the firm which former justice minister Ron Basford works for.

Law Society treasurer Victor McCallum said he was amazed to see this old established firm advertising in the Yellow Pages.

Some well-known Victoria firms advertised in the local telephone directory when it came out earlier this year, but their ads went in before a Law Society ruling that all copy must first be submitted to them for review.

C.G. Randall of Randall, Meyer, Pollard and Fuller said today the society had authorized the use of Yellow Pages ads at the 11th hour late last year and Victoria firms had only a few days' notice to meet the telephone company's deadline.

Harold Turnham of Owen-Flood, Cox, Turnham, Green and Higginbotham said there have beeen suggestions the Law Society didn't like some of the wording in the Victoria ads but they haven't made any specific complaints.

Randall said his firm's small one-column notice has attracted some new business.

"We've had some people who said they saw our ad.

"I'd have to say it has helped."

Advertising by the legal profession is still tightly controlled, however. No radio or television commercials are allowed — only print advertising.

"They're allowing ads in the newspapers which I think is helpful to some of the smaller firms out in the neighborhoods," said Randall. "We never considered it (a newspaper ad) necessary."

Turnham said his firm placed an ad in the local Yellow Pages basically because the partners believed everyone else was going to.

The firm was surprised more Victoria lawyers didn't advertise. Only five firms placed separate small display ads, while another six highlighted their alphabetical listings with larger type in a box.

Besides the Law Society restriction on wording — lawyers can't claim they "specialize" in any type of law, but must say "preferred area of practice" instead — there's a limit on the size of the ad too.

One-eighth of a page is the maximum — the size of Owen-Flood Cox Turnham's notice at page 274 in the current phone book.

Taxation offices buzzing

It was a quiet pre-holiday sort of day today for a lot of workers but the municipal staff collecting property taxes was kept hopping as Victorians rushed to pay up on the last day allowed — almost.

June 30 is the deadline in most Victoria-area municipalities for payment of taxes, although some — like the city — won't impose the customary five-per-cent penalty if payment is in their offices by Wednesday. Other municipalities doing so are Esquimalt and Saanich. North Saanich tax department said if payment is postmarked June 30 or before and it arrives late, no penalty will be charged.

Oak Bay, Sidney and Central Saanich all want your money today, no ifs ands or buts.

The lucky taxpayers are those in unorganized territory such as View Royal, the Highlands and the western community. Their deadline is also the same as their municipal neighbors but they can pay up to a month late without penalty.

They pay directly to the provincial government, at Room 20, 617 Government, or by mail to P.O. Box 2900, Victoria, V8W 3G4.

All municipalities reported brisk business this morning.

20% increase in house prices in city since October - survey

Victoria's house prices have increased about 20 per cent since October and the city now ranks behind only Vancouver, Edmonton, Calgary and Toronto as the most expensive place for house buyers in Canada.

The June survey by Royal Trust shows a typical four-bedroom resale home in an area like Broadmead would cost $135,000, up 22.7 per cent from $120,000 in October.

A three-bedroom resale home in Gordon head would go for about $88,000, up 19 per cent from $74,000 in October.

The $135,000 four-bedroom house would cost $250,000 in Kerrisdale, $235,000 in parts of Calgary, $169,000 in Edmonton and and $157,000 in Toronto.

But the same home is only $117,000 in the Toronto suburb of North York, $103,000 in Regina, $89,500 in Ottawa and $58,000 in Three Rivers, Quebec.

The $88,000 three-bedroom home would cost $160,000 in Kerrisdale, $144,000 in Calgary, $119,000 in Edmonton and $98,000 in parts of Toronto.

But the price would be only $78,000 in the Toronto suburb of Mississauga, $65,000 in Regina, $62,800 in Ottawa and $35,000 in Three Rivers.

Wally Vogelsang, local mortgage manager for Royal Trust, said the survey reflects two trends: sharp price increases in Western Canada and a real estate slump in Ontario.

"They are in a pretty bad situation in the east.

"The car layoffs are starting to have their effect. There is a real estate slump developing in Kitchener, in St. Catherines — all through the region. Toronto is the only place not yet affected.

"Ottawa also has a decline in the real estate market because of the continuing shift of government offices out of the city."

Vogelsang said there is nothing to keep Victoria prices from moving higher, as the demand is strong.

Mortgage funds are becoming a little tight in some companies because investors are favoring only short-term deposits, up to one year.

Price limit boosted for grants

The price limits on houses eligible under the provincial government's home acquisition grants and second mortgage programs have been boosted by 25 to 35 per cent.

Lands, Parks and Housing Minister Jim Chabot announced that effective on Tuesday the limit on houses under the first home and family first home grants will be $70,000.

For the second mortgage program, the limit will be $84,000. Previously, there were differing levels in the various regions of B.C.

That bang won't be the volcano

Victorians at 2:30 p.m. Tuesday will hear the loudest sound since Mount St. Helens erupted when planes from CFB Comox fly low over the city to mark Canada's 113th birthday.

The flypast will include 101 Voodoos, a T33, Trackers and an Argus.

The planes will herald the arrival of a giant birthday cake in Centennial Square, the climax of the 10-day Folkfest.

Representatives from many parts of Canada will help blow out the candles.

Dominion Day Eve events at Centennial Square tonight include official ceremonies involving the Human Rights Commission and the Women's Canadian Club at 6:45 p.m.

This will be followed by dances marking multicultural women's day.

On Tuesday, Folkfest resumes at 11 a.m. when the kiosks open and official Dominion Day ceremonies will be held at 1 p.m.

There will be entertainment between 1 and 2:20 before the flypast and the birthday cake cutting.

Folkfest events continue until 9 p.m.

Tuesday is also Armed Forces Day for Victoria.

CFB Esquimalt will be open to the public from noon until 4 p.m.

The program includes harbor tours and rides.

There will be an air show at the base, starting at 1:55 p.m. and the planes will form the city's fly past at 2:30 p.m.

A free double decker bus will carry people from the Causeway to the base between noon and 4 p.m.

The other major event in the area on the holiday is Sidney Days, starting with a parade from Sanscha Hall at 11 a.m.

A pancake breakfast will be held before the event.

There will be craft shows and entertainment at the Sanscha grounds.

A 25-mile bicycle race will start from Beacon Avenue at 1:30 p.m.

A huge Canadian flag, donated by the Victoria Village Squares harmony chorus, will be presented to the city at the Beacon Hill Park flagpole at 1 p.m. Tuesday.

The group felt the present flag is too small for the pole. Their Maple Leaf flag measures 4.6 metres by 2.3 metres.

FINAL

TORONTO STOCK EXCHANGE TRADING

Distributed by CP
Toronto Stock Exchange—June 30

Complete tabulation of Monday transactions. Quotations in cents unless marked $. z—Odd lot, xd—Ex-dividend, xr—Ex-rights, xw — Ex-warrants. Net change is from previous board-lot closing sale.

Stock	Sales	High	Low	Close	Net Ch'ge
	A and B				
Abti Prce	8307	$18¾	18⅜	18⅝	+ ⅛
Abitbi 10	z93	$51¼	51⅛	51¼	
Adanac M	1400	370	360	370	+10
Advocate	1000	145	145	145	+15
Afton Min	525	$29	28½	28⅞	— ⅛
Agnico E	14525	$15	14¾	14¾	
Agra Ind A	600	$5	490	490	+ 5
Akaitcho	300	195	195	195	+15
Albany	2900	233	232	232	
Alt Energy	9875	$18	17¾	17¾	— ¼
Alta Gas A	18880	$32	31½	31⅞	+ ½
Alta G C p	z20	$62	62	62	
Alta G D p	z1	$325	325	325	
Alta G F	320	$26¾	26¾	26¾	
Alta G 9.76	150	$26½	26½	26½	
Alta G 6⅜	3100	$44¼	44	44¼	+ 1
Alta G 6½	4105	$29⅛	28¾	29	+ ¼
Alta Nat	100	$20	20	20	
Alcan	2658	$31¼	31⅛	31⅛	— ⅛
Algoma St	z66	$32	31⅞	32	
ASfel p	100	$25	25	25	
Allarco Dv	55	$110	110	110	
Am Larder	16900	95	90	92	— 1
Am Eagle	6450	$5⅛	5¼	5¼	
Am Leduc	15666	94	90	91	— 2
Andres W A	400	$10	10	10	
Ang D Gld	1300	420	410	410	—10
Aquitaine	16335	$67½	66	66½	—1¼
Arbor C	2000	200	200	200	+20
Argosy	3000	58	58	58	+ 3
Argus	270	$16½	16½	16½	+1½
Argus B pr	z100	$26	26	26	
Argus C pr	500	$57⅛	57⅛	57⅛	
Asamera	5450	$24	23½	23⅝	— ⅜
Asbestos	925	$35⅛	35	35	
Asoc Rorc	8787	410	400	410	+ 5
Atco A	3715	$24	23⅜	23¾	+ ¼
Atlas Yk	18000	84	80	84	+ 1
Atls Yk r	17500	6	5½	5½	— ½
Ato Hard A	100	$10¾	10¾	10¾	
BC Sugar A	300	$36⅜	36⅛	36⅜	
BP Can	1600	$44¼	44	44¼	
Bakertalc	1000	112	112	112	
Banister C	5450	$17	16	16¾	+ ¼
Bank Mtl	11537	$27¾	27⅝	27¾	+ ⅛
Bank N S	4138	$30⅜	30	30⅛	— ⅛
Bankeno	1050	$67⅛	63¾	63¾	
Bary Expl	2600	164	153	153	+ 3
Basic Res	45367	$17	15½	15½	— ¼
Bell Canad	34223	$22⅜	20⅛	20⅜	+ ⅛
Bell 1.80	900	$20¼	20¾	20¾	+ ⅛
Bell 1.96	1580	$24⅜	24⅛	24⅜	+ ⅛
Bell 2.05	4440	$23½	23¼	23⅜	— ⅛
Bighart O G	3200	$8⅜	8¼	8⅜	+ ⅛
Blakwod A	300	$5⅛	5⅛	5⅛	+ ⅛
Bomac A	1700	$8	8	8	— ¼
Bombr	z19	$12¾	12¾	12¾	
Bonza O	4500	$12⅛	11¾	11¾	— ⅜
Bonanza W	1700	$57⅜	55⅜	55⅜	+ ⅛
Bow Valy	63275	$19⅝	19	19	— ⅛
Bow Vly 7	1350	$72¾	72⅛	72¾	+ ¼
Bralor Res	5300	$12½	12	12½	+ 1½
Bramalea	600	$21½	21¼	21¼	
Brascan A	8880	$27⅜	27¼	27¼	
Brenda M	2250	$32½	32	32	+ ⅜
Brinco	1272	$7⅞	7¾	7¾	+ ⅛
Brinco p	z66	490	490	490	
BCFP	70161	$14⅛	13¾	13⅞	— ⅛
BCRIC	23450	$6¼	6⅛	6⅛	
BC Phone	6766	$17	16⅞	17	+ ½
BCPh 4⅜ p	z25	$46¾	46¾	46¾	
BCPh 4.84	z50	$13¼	13¼	13¼	
BCP 10.16 p	156	$25¾	25¾	25¾	
Broul Reef	15034	124	118	119	+ 4
Brunswk	6535	$11⅜	11⅜	11⅜	+ ⅛
Budd Can	300	$6¾	6¾	6¾	— ⅛
		C			
CAE	5829	$17⅞	17¼	17⅞	+ ⅜
CCL Ind	3350	$6⅜	6⅜	6⅜	
CIL	100	$25¾	25¾	25¾	+ ⅜
CIL pr	z50	$40¾	40¾	40¾	
CME Res	4100	310	295	300	— 5
CMS Mines	2200	100	100	100	
Cad Frv	370	$20½	20½	20½	+ ½
Cad Frv A	306	$8⅞	8¾	8¾	— ⅛
Cal Pow A	68015	$19¾	19⅛	19¾	+1⅛
Cal P 4 p	z5	$48¼	48¼	48¼	
Cal P 9.75	10	$102	102	102	+ ¼
Cal P 2.36	100	$26½	26½	26½	
Cal P 8¾	220	$100	100	100	+ ¼
Calvert	12100	282	275	280	— 5
Camflo	23715	$27½	26	26⅞	+1½
C Chib A	1445	$14⅜	14¼	14⅜	+ ⅛
Camp RL	18268	$59½	58¼	58¾	+2⅜
Can Cem	2300	$12⅜	12⅛	12¼	— ¼
C Cem 6½	1200	$14½	14¼	14½	+ ¼
CCem 2 p	300	$14½	14½	14½	
CDC	909	$13⅛	12¾	13	
CDC pr B	302	$144	142½	143	+ ½
Can Malt	800	$31¾	31½	31½	— ¼
C Nor West	9300	$22¼	22	22¼	
CanP Ent	8020	$22	21⅜	21⅜	— ⅜
C Packrs	225	$30¾	30½	30¾	+ ¼
Can Perm	955	$18¾	18⅜	18⅜	+ ⅛
CS Pete	3400	$17	16¾	17	+ ¼
Can Trust	200	$26	26	26	— ⅜
C Trust 7¼	2000	$20	20	20	+ ⅛
C Tung	200	$29	28	29	+ 1
CCablesv A	8200	$17⅞	17¾	17¾	— ⅛
CCablesv B	500	$16¾	16¾	16¾	— ¼
Cdn Cel	100	$14¾	14⅜	14⅜	— ¼
C Curtis	z150	87	87	87	
C Formost	300	$10	10	10	
CG Invest	200	$22⅞	22⅞	22⅞	
CI Bk Com	9327	$26⅜	26¼	26⅜	+ ⅜
C Lencour	6500	125	120	120	— 5
C Marconi	1900	$18½	18¼	18¼	
CNat R	14205	$19¼	18⅞	19	
C Occental	4360	$15¾	15¼	15¼	— ½
CP Ltd	10523	$39⅞	38⅞	38⅞	—1⅛
CPL A p	1000	$8½	8½	8½	
C Reserve	2900	$20¾	20⅜	20¾	+ ¼
Cdn Tire A	428	$28⅛	28⅛	28⅛	+ ⅛
C Util 4¼ p	z10	$49¾	49¾	49¾	
CU 10¼	1000	$27¼	27¼	27¼	
C Util 9.24	200	$25⅝	25⅝	25⅝	— ⅜
C Util 7.30	350	$21	21	21	— ½
CWN 5½ p	z25	$13¾	13¾	13¾	
Canbra	200	$6⅝	6⅜	6⅜	— ⅛
Candel Oil	859	$32½	31¾	31¾	— ¾
Canray	3600	305	300	300	— 5
Canron A	790	$15	14⅞	15	
Cara	1000	$16⅛	16¼	16¼	— ⅛
Carl OK	2425	$9	9	9	
Carl A p	300	$24¼	24	24	— ½
Carma A	11700	$17¾	17	17⅛	+ ⅛
Carolin M	2025	$19¾	19¼	19⅝	+ ⅞
Car A	250	445	445	445	
Casstar	100	$13	13	13	
Celanese	1400	$6⅛	6	6	
Celanes 1 p	400	$10¼	10	10	— ¼
Cent Pat	1200	460	445	460	+10
Chnclr	10600	495	485	485	—10
Charter Ol	z2	325	325	325	
Cherokee	29430	$13½	13	13¾	+ ⅜
Chib Kay	4900	34½	33	34½	+1½
Chieftan D	2950	$24¼	23½	23½	— ¾
Chimo	150	200	200	200	
Chrysler	850	$7⅞	7⅞	7⅞	+ ⅛
CHUM B	300	$10½	10½	10½	— ¼
Clbor A	z300	85	85	85	
Cockfield	250	440	430	430	—20
Coin Lake	3000	55	55	55	— 3
Cmplx	4150	$6¼	6	6	— ¼
Cominco	12119	$58¾	56⅜	57¼	— ⅛
Comrcl O G	1200	380	380	380	—20
Coniagas	2500	273	273	273	— 2
Con Bath A	1284	$14¾	14⅜	14⅜	
Con Bath p	z50	$15⅞	15⅞	15⅞	
Con Fandy	2700	305	290	290	—10
C Durham	31750	290	275	278	— 6
C Marben	6400	281	280	280	
C Morisn	6800	430	410	410	—10
Cons Prof	8400	215	195	195	—20
C Rambler	3000	490	485	485	—10
Con Textle	1200	$6⅞	6¾	6⅞	— ⅛
Con Distrb	2500	$8¼	8	8¼	
Control F	300	360	360	360	+15
Conventrs	4160	$17⅛	16⅝	16¾	— ⅜
Conwest A	3570	$6	5⅞	6	
Conwest B	700	$5⅛	5	5⅛	+ ⅛
Cop Fields	300	$16½	16	16	— ¼
Corby vt	300	$20¼	20	20¼	+ ¼
Coseka R	5650	$23½	23	23⅛	— ⅜
Costain Ltd	300	$8¾	8¾	8¾	— ¼
Courvan	9600	190	180	190	+15
Craigmt	600	$5⅞	5⅜	5⅞	+ ¼
Crain R L	160	$12¼	12¼	12¼	+ ½
Crestbrk	230	$26	26	26	+ ½
Crwn Life	532	$64¼	64¼	64¼	+ ¼
Crush Intl	150	$14¼	14¼	14¼	— ¼
Cuvier M	3700	77	75	77	
Cyprus	10325	$19¾	18⅞	18⅞	— ⅛
Czar Res	22719	$18⅜	17¾	17¾	— ½
		D	to	G	
DRG Ltd A	500	$6¼	6¼	6¼	
Dalco Pet	3400	$9⅜	9½	9½	— ⅛
Dale-R	100	$17	17	17	— ½
Dale-R pr	z50	$6½	6½	6½	
Daon Dev	8620	$8	7¾	7¾	— ¼
Daon 9½ p	1450	$9½	9½	9½	— ⅛
Datline	300	$7½	7½	7½	+ ½
Dejour	224700	144	128	140	+10
D Eldona	8205	215	210	210	— 3
Delhi Pac	2625	90	88	90	
Denison	35707	$43¼	42½	43	+ ¼
Dicknsn	31455	$16⅞	16⅛	16¼	— ⅛
Digtech	2177	$7⅜	7½	7½	
Digtec r	z6100				
Discovry	20675	215	205	209	+ 4
Doman I	670	$9¼	8¾	9	
Dome Mine	17752	$118	112	113	
Dome Pete	36963	$8⅞	85	85	—2⅛
D Bridge	5500	$17¼	17	17¼	— ⅛
D Citrs A	200	470	470	470	+15
DExplor	17100	90	85	85	— 4
Dofasco A	926	$33⅞	33¾	33¾	
D Scotish p	300	$25	25	25	
Dom Store	8143	$17⅞	17½	17⅝	+ ⅜
D Textle	100	$13¾	13¾	13¾	
Domtar	5955	$24¼	24	24	— ¼
Domtar pr	295	$11	11	11	
Dupraie	6200	160	154	155	+ 1
Du Pont A	2105	$25⅛	25⅛	25⅛	
Dustbane	300	$8	8	8	+ ¼
Dylex L A	403	$10¼	10¼	10¼	
Dynamar	2726	$5⅝	5⅜	5⅜	+ ¼
Est Mirtic	511	320	315	320	— 5
East Sul	1732	305	290	295	— 5
Estn Prov	150	$8½	8½	8½	+ ½
Ego Res	16398	232	220	230	+ 5
Elhorn	900	$6⅛	6	6	— ⅛
Electhorn p	100	$62	62	62	— 3
EquiTrust	230	405	405	405	
Extndcar	3000	$10⅛	10	10	+ ⅛
Extd A	1600	$10⅛	10	10	— ½
Falcon C	9830	$10⅜	10⅛	10½	+ ⅛
Flbrg Nik	1288	$100	99	99	
Fed Ind A	300	$7¾	7¾	7¾	+ ⅛
Fidelty Tr p	100	$15¾	15¾	15¾	
Finning T	1300	$25	24½	25	+ 1
F Calgary	1000	305	305	305	+ 5
F Mar	1200	205	205	205	—10
Francana	961	$19¼	19¼	19¼	
Fruehauf	100	$10½	10½	10½	— ¼
G M Res	4025	$6⅞	6⅝	6⅝	— ¼
GSW Cl B	200	$6¾	6¾	6¾	— ¼
Gaitaco	1900	450	450	450	+25
Galveston	800	275	270	270	—20
Gaz Metr	600	$7⅜	7½	7½	— ⅛
Gen Baker	800	$8⅜	8⅛	8⅜	
G Distrb w	2350	465	460	460	+ 5
GMC	463	$53⅞	53⅞	53⅞	— ⅛
Genstar L	1945	$30¾	29⅝	29⅝	— ¾
Gnstar 2.35	1800	$32½	32¼	32½	+ ¼
Giant Yk	250	$22⅞	22⅝	22⅝	— ⅛
Gibraltar	3890	$12¼	12	12¼	— ¼
Gibe Rlty p	4200	$22⅜	22⅜	22⅜	
Goldund M	13360	360	350	355	— 5
Goodyear	100	$19¼	19¼	19¼	
Graft G p	z40	$30⅜	30⅜	30⅜	
Grandma	3525	260	260	260	
Granduc	1180	325	320	325	+ 5
G L Nickl	3900	130	125	125	— 1
GL Forest	204	$49¼	49¼	49¼	
Gt West 5	400	420	420	420	+10
Greyhnd	z129	$14⅞	14¾	14⅞	
Guar Trst	z40	$8	8	8	
Gulf C	122563	$33⅞	33	33	— ¼
Gulf Corp	600	$33⅛	33⅛	33⅛	— ⅜
Gulfstrem	9770	$6⅞	6½	6⅞	
		H	to	L	
HCI Hldg A	434	$29	27	27	— ½
HCI Hldg B	200	$28⅛	28⅛	28⅛	+ ⅜
Hardee	1050	72	72	72	+ 2
Hard Crp A	1200	200	200	200	+15
Hard Crp C	250	170	170	170	
Harlequin	1000	$19¾	19⅝	19⅝	— ⅛
Hatleigh B	400	$6¼	6¼	6¼	+ ⅛
Hawker	1000	$19⅛	19¼	19⅛	+ ⅛
Hawker pr	100	$62½	62½	62½	+2½
Hayes D	214	$7⅝	7⅝	7⅝	+ ⅛
Hedway A	1000	460	450	450	
Hofinger A	200	$43½	42	43½	+ 1
H Bay Mng	4725	$28¼	25½	27⅞	+1⅞
H Bay Co	386	$25⅛	25	25⅛	+ ⅛
HBC pr	665	$20¼	20⅛	20¼	— ⅛
HB Oil Gas	10795	$33⅜	32⅞	33	+ ¼
Husky Oil	26005	$17⅞	16⅞	16⅞	— ¼
Husky A pr	100	$35	35	35	
Husky B pr	130	$35	35	35	+ 2
Hydra Ex	14000	91	86	86	— 4
IAC	1548	$10⅜	10¼	10¼	
ITL Ind	700	260	260	260	— 5
IU Intl	1800	$17⅜	17½	17½	
Imasco	300	$49½	49	49	— ½
Imp Oil A	54121	$46⅝	44½	44½	—1⅜
Imp Oil B	1600	$46	45⅜	45⅜	+ ⅛
Inco	28838	$24⅜	24⅜	24⅜	— ⅛
Inco 7.85	z45	$23⅛	23⅛	23⅛	
Indal	532	$13½	13½	13½	
Inland Gas	5030	$14⅛	13¾	13¾	
Inland G p	500	$11½	11½	11½	— ⅜
Inter-City	7150	$19	18⅜	18½	— ½
Intrmetco	100	$11¼	11¼	11¼	— ⅜
IBM	3113	$69	66¾	66¾	
Int Mogul	1244	$9¼	9	9	— ½
Intl Thorn	600	$9⅜	9¼	9⅜	
Intpr Pipe	1400	$17¼	17¼	17¼	— ⅛
Ipsco	1850	$26½	26½	26½	
Irwin Toy	3565	325	325	325	
Island Tel	400	$14⅞	14⅞	14⅞	— ⅛
Ivaco	800	$17½	17½	17½	
J Q Res	4100	125	125	125	+ 5
Jannock	350	$11¼	11	11¼	+ ¼
Jannock 8	z44	$12⅜	12⅜	12⅜	
Janock wf 2	1200	$5¼	5⅛	5¼	
Jorex Ltd	7000	87	82	82	— 4
Joutel	9500	148	140	145	+ 7
Kaiser Re	3862	$31¼	30¾	30¾	— ¼
Kam Kotia	9300	$7⅛	7	7	— ⅛
Kaps Tran	89200	127	105	125	+25
Keeprite	6300	$15½	15½	15½	
Kelsey H	300	$24¼	24¼	24¼	
Kerr Add	2570	$17⅜	17¼	17½	+ ⅜
K Anacon	11500	74	69	69	— 5
La Luz	300	$6¾	6¾	6¾	
Labatt A	2867	$24¼	24⅛	24⅛	— ¼
Lacana	4300	$9¾	9½	9½	— ¾
Lacana w	9200	$6⅜	6	6	— ¼
Laidlaw A	1400	$6⅛	6	6⅛	+ ⅛
Laidlaw B	550	$5⅞	5¾	5¾	+ ⅛
Ldl 9¾	434	$10	9¾	9¾	— ¼
LOnt Cem	1000	$5⅛	5	5	— ¼
L Shore	2400	$9¼	9⅛	9⅛	+ ⅛
Lasitr Km	1000	160	160	160	
Laurasia	11450	98	95	97	
Lau Fin p	100	$12¾	12¾	12¾	
Lava Cap	2200	$7⅞	7⅞	7⅞	— ⅛
Leigh Inst	1050	$9¾	9¾	9¾	+ ¼
Levv A pr	100	$7⅞	7⅞	7⅞	
LL Lac	2813	$9⅜	9½	9¾	+ ⅜
Loblaw Co	151	475	475	475	
Lob Co pr	100	$25¼	25¾	25¾	+ ¼
Lochiel	10100	$8	7⅝	7⅝	— ⅜
Lochiel A	1000	$13¾	13¼	13¾	— ⅛
Lvtton M	7400	62	62	62	
		M	to	O	
MDS Helth	1300	$10	9¾	10	
MICC A	200	$24½	24½	24½	
MPG Inv	600	$11½	11½	11½	
Mclan H A	265	$15¾	15⅜	15½	— ¼
MB Ltd	12461	$29½	29¼	29½	+ ⅜
Madeline	6400	238	225	228	— 7
Magnetcs	400	160	160	160	
Mahr p	200	$5¾	5¾	5¾	— ½
Maistc Wil	30000	$7¼	6½	6⅞	+ ⅜
Malartic	2000	230	210	210	— 5
Man Bar	1610	140	135	140	+ 8
Mrtme El	200	$15	15	15	
Maritime	1146	$24½	24½	24½	+ ¼
Mark Spnc	600	$7⅝	7⅜	7⅜	
Mass Fer	4094	$7⅝	7⅜	7½	— ⅛
Mas F A	300	$16¼	16½	16¼	
Mas F B	1200	$16⅜	16	16	— ¼
Matchan	33500	68	64	67	+ 7
Mc Adam	29300	89	82	89	+ 9
McGraw H	200	$8½	8½	8½	
McLaghln	1800	$10¼	10¼	10¼	+ ¼
McLghl w	100	$5¾	5¾	5¾	— ¼
Melcor	200	$17	17	17	
Mentor	1700	$5⅞	5⅜	5¾	+ ⅛
Mercantil	1510	$19½	19½	19½	
Merland E	10100	$9	8⅞	8⅞	— ⅛
Met Str 67p	270	$13½	13	13	— ½
Minrl Res	13700	250	245	250	
Mitel Corp	8350	$25⅜	24½	24¾	— ¾
Molson A	583	$32⅞	32¼	32¼	— ⅝
Molson B	100	$31	31	31	
Monenco A	400	$11¼	11¼	11¼	—1½
Moneta P	1000	90	90	90	+ 5
Moore	3455	$36¾	36½	36½	— ¼
Mtrl Stores	1300	$12¼	12	12	— ⅛
Murphy	5800	$30½	29⅝	29⅝	— ⅞
NBU Mine	12000	380	370	380	+ 15
Nat Bk Can	3812	$13¾	13⅜	13¾	
N Hees Ent	600	$7⅜	7⅛	7⅛	— ¼
Nat Pete	13500	375	365	370	
Nat Trust	2634	$22	21½	21½	— ¼
Nemco	4600	274	266	266	— 8
Neomar	4500	415	415	415	
NB Tel	100	$20⅜	20⅜	20⅜	+ ⅛
N Kelore	41500	58	53	56	+ 2
N Provid D	3500	50	48	48	— 2
N Que Ragl	9100	465	450	465	+15
N Senator	54700	66	63	65	
N York Oil	1800	290	289	289	+ 4
Nfld LP A	500	$23⅛	22¾	22¾	— ¼
Nfld Tel	205	$11¼	11	11	
Nfld Tel A	300	$15½	15½	15½	
Nfld Te 975	100	$20½	20½	20½	— ½
Nfld Te 885	505	$19½	19½	19½	
Newnor	7500	28	27	28	— 1
Nick Rim	10000	40	39	40	
Nor Acme	34050	115	104	105	— 5
Noranda	54175	$26¾	25⅞	25½	— ⅞
Norbaska	25200	89	82	84	+ 6
Norcen	3388	$36½	36¼	36⅜	+ ⅛
Norcn 288	300	$64	64	64	
NC Oils	221	$17½	17½	17½	
Nor Tel	4605	$41½	41¼	41¼	— ⅛
Northgat	766	$11⅝	11	11½	+ ½
Northld	30400	100	96	100	+ 4
Northstar	1300	$6⅝	6⅝	6⅝	— ⅛
Nowsco W	1100	$24	24	24	
Nu-Wst A	6400	$19⅛	19	19	— ⅛
Nu-Wst B	400	$19¼	19¼	19¼	
Nufort Res	34000	120	112	117	— 2
Numac	1300	$34¾	33½	33¾	— ¾
OPI	500	$25½	25	25	— ½
Oakwood P	16878	$18¼	17⅜	18	— ¼
Obrien	21710	305	295	305	
Oceanus I	100	150	150	150	
Ocelot A	100	$29½	29½	29½	+ 1
Ocelot B	12620	$28⅞	28½	28½	
Omega	1000	$7¾	7¼	7½	— ¼
Onaping	9066	465	450	465	+ 5
Oshawa A	2560	$9	9	9	
Osisko	20000	49	47	47	
		P	to	S	
Pac Coper	3300	350	335	345	— 5
Pac Nth 6¾	z50	$16¾	16¾	16¾	
Page Pet	1060	$27⅜	27½	27½	
Page Pet 7	4350	$14½	14	14	— ⅜
Pagurian A	7400	$8¾	8⅛	8¾	+ ¼
Paloma P	1280	$6¼	6⅛	6¼	+ ¼
Pamour	21820	$17⅞	17¼	17¼	
Pancana A	300	$5⅝	5⅜	5⅜	— ⅛
Pan Centr	7116	270	260	260	—13
PanCan P	225	$74½	74½	74½	
Pango Gld	4500	135	125	125	
Parlake	2800	300	290	300	+ 5
Patino N V	z50	$30¼	30¼	30¼	
Pe Ben O	19200	298	270	298	+28
Peerless	300	480	480	480	—15
Pembina	3633	$12⅛	12	12⅛	
Pennant	18300	270	265	270	+ 5
P Jewl A	340	$13½	13½	13½	— ½
Petro Sun	800	365	355	365	+ 10
Petrofina	6847	$53¾	53¼	53½	— ¼
Petrol	2265	$10	9¾	9⅞	
Peyto Oils	300	$25½	25	25	— ½
Phonix Oil	5167	$6¾	6½	6¾	+ ⅜
Phnx Oil w	4090	180	170	170	+20
Pine Point	1214	$34¾	33¾	34¼	+1¼
Place G	9300	325	315	315	
Placer	14968	$19½	18¾	19⅛	+ ½
Pominex	1500	170	163	165	— 9
Pop Shops	2300	166	160	160	—10
Powr Corp	2120	$15½	15¼	15¼	— ⅛
Prado Expl	4000	95	87	87	
Precamb	24560	$6⅛	5⅞	6⅛	+ ¼
Premier C	z10	$20⅞	20⅞	20⅞	
Provigo	100	$32	32	32	
QMG Hldg	42106	$7	6⅞	7	+ ⅛
Qasar Pet	2700	$5¼	5⅛	5¼	
Que Sturg	48250	$6⅛	5⅞	5⅞	+ ⅛
Que. Tel	z25	$22½	22½	22½	
Ram	1000	$22¾	22½	22½	— ¼
Ram wt	200	$13¾	13¾	13¾	
Rchmn	1300	$10¾	10⅝	10¾	
Ranger	74645	$42¼	41⅛	42	+ 1
Ravrock	30400	440	425	430	+20
Readers D	1000	$9¼	9⅛	9⅛	— ⅛
Redpath	400	$16⅜	16¼	16⅜	+ ¼
Redst	114100	190	175	183	+11
Reed Pap p	4800	$11½	11⅜	11½	
R Sth A	625	$9⅝	9⅜	9⅝	+ ¼
Reichhold	450	$12½	12½	12½	— ¼
Reich 7¼ p	z25	$15¾	15¾	15¾	
Res Servic	3200	$11½	11½	11½	— ⅛
Revelstk	z69	$9¾	9¾	9¾	
Revno Prp	7800	190	183	190	+ 1
Rilevs D	700	235	235	235	
Rio Algom	1604	$32¼	32	32¼	+ ⅛
Rio B.S	271	450	450	450	
Rio Alto	2100	345	345	345	
Roman	2010	$65	64	64	— 1
Ronald Fd	z30	$24¾	24¼	24¾	
Ronyx Cor	250	450	450	450	
Rothman	250	$23⅞	23⅝	23⅞	—